

MINT **TERROR** NEWS MAGAZINE



Bringing the latest mint error news to the collector. Also featuring Die Trials, Test Pieces, Numismatic Rarities, Currency Errors and Discoveries from the U.S. Mint & the BEP.



minterrornews.com

PCGS Certifies Proof Utah 25¢ Struck on Elliptical Clip



Issue 23 • Fall 2008
A Mike Byers Publication



Al's Coins

Dealer in Mint Errors
and Currency Errors

alscoins.com



Specializing in Mint Errors and Currency Errors for 25 years. Visit my website to see a diverse group of type, modern mint and major currency errors. We also handle regular U.S. and World coins.



I'm a member of CONECA and the American Numismatic Association. I deal with major Mint Error Dealers and have an excellent standing with eBay. Check out my show schedule to see which major shows I will be attending. I solicit want lists and will locate the Mint Errors of your dreams.

Al's Coins

P.O. Box 147

National City, CA 91951-0147

Phone: (619) 442-3728

Fax: (619) 442-3693

e-mail: alscoins@aol.com



MINT ERROR NEWS MAGAZINE

Bringing the latest mint error news to the collector.
Also featuring Die Trials, Test Pieces, Numismatic Rarities,
Genuine Errors and Discoveries from the U.S. Mint & the BSA.



Issue 23 • Fall 2008

Publisher & Editor
Mike Byers

Design & Layout
Sam Rhazi

Contributing Editors

Fred Weinberg

Allan Levy

Contributing Writers

Heritage Auction Galleries

Dave Camire / Eric Dennis

NGC / Rich Schemmer

Fred Weinberg

Advertising

The ad space is sold out. Please e-mail
editor@minterrornews.com to be added
to the waiting list.

Subscriptions

We are not offering a paid subscription at this time. Issues of Mint Error News Magazine are mailed to our regular customers and coin dealers that we are associated with. Issues can be downloaded for free at minterrornews.com

Mint Error News is the official publication of minterrornews.com. All content Copyright 2008 *Mint Error News*. P.O. Box 5090, San Clemente, CA 92674. All rights reserved. No part of this magazine may be reproduced in any form without the expressed written permission of the publisher. Opinions expressed in this publication do not necessarily represent the viewpoints of *Mint Error News*. This publication is distributed with the understanding that the information presented herein is from various sources for which there can be no warranty or responsibility by the publisher as to accuracy, price or completeness. *Mint Error News* accepts unsolicited manuscripts, artwork, and photographs for publication. Direct editorial submissions to editor@minterrornews.com or P.O. Box 5090, San Clemente, CA 92674. All unsolicited material will not be returned.
PRINTED IN THE U.S.A.

Mint Error News Magazine

Issue 23 • Fall 2008

- Table of Contents -

Mike Byers' Welcome	4
Off-Center Mint Error Sales	5
Double Denomination & Off-Metal Mint Error Sales	14
Clad Layer Split-Off Mint Error Sales	17
Waffled Coin Sales	18
Buffalo 5¢ "Speared Bison" & WI 25¢ "Extra Leaves"	19
Presidential Dollar Mint Error Sales	21
Minnesota Doubled Die Sales	25
New 2007 Mint Errors	26
World Errors	40
Presidential \$1 Error Coins: James Monroe	46
Dual Dated Double Denomination Errors	50
Chile / Costa Rica Errors	51
Unique Fold-Over Clock	53
Washington Dollar Missing Edge Lettering Mint Errors	54
NGC Certifies 2008 Monroe Dollar Edge Lettered Planchet	58
1798 Large Cent First Strike Brockage Sells For \$27,600	61
Triple Struck 1891 \$5 NGC Proof 64	63
Prices Realized in Recent Heritage Galleries Auction in Long Beach	66
Prices Realized in Recent Heritage Galleries Auction in Phoenix	70
Mint Error News Price Guide - Updated 5/1/08	78
Exclusive Discounts	101
Fred Weinberg's 1981 Mint Error Catalog	103
Jim's Coins Auction Catalog	162
Mint Errors Featured in Heritage Galleries Auction at Central States	192

MINT **ERROR** NEWSTM MAGAZINE



Bringing the latest mint error news to the collector. Also featuring Die Trials, Test Pieces, Numismatic Rarities, Currency Errors and Discoveries from the U.S. Mint & the BEP.



Mike Byers, Publisher & Editor, Welcomes You!

Welcome to Mint Error News Magazine, bringing the latest mint error news and information to the collector. This is our fifth year bringing you both a print magazine and an online PDF magazine. There are now over 550 articles, features, discoveries, news stories with mint error related info from the United States and around the World. Minterrornews.com has become the most popular and informative Internet resource for mint errors and is read by thousands of dealers and collectors.

Mint Error News was originally sponsored by Mike Byers and ANACS. Due to the popularity of mint errors and the magazine it is now sponsored by Mike Byers and several other mint error dealers including Allan Levy (alscoins.com) and Fred Weinberg (fredweinberg.com). Mike Byers is the Publisher and Editor of Mint Error News Magazine.

BYERS NUMISMATIC CORP
MIKEBYERS.COM

The Largest Dealer of the World's Rarest Mint Errors™
U.S. & WORLD MAJOR MINT ERRORS • DIE TRIALS • NUMISMATIC RARITIES



Mike Byers (mikebyers.com) has been a Professional Numismatist since 1978. He is the largest dealer of the world's rarest mint errors. He specializes in U.S. and World Major Mint Errors and Die Trials. His new discoveries of major mint errors have been front page news for years. He is a life member of ANA since 1985, a charter member of NGC and a featured dealer/member of PCGS. He

is a founder member of the California Coin & Precious Metals Association. He is also a life member of the Central States Numismatic Society and the Florida United Numismatists. He is member A71 in the Certified Coin Exchange (CCE). Mike Byers was a Consultant for ANACS for Mint Errors from 2000 through 2006.

Al's Coins
P.O. Box 147
National City, CA 91951-0147
Phone: (619) 442-3728
e-mail: alscoins@aol.com
Website: alscoins.com

Allan Levy has been specializing in Mint and Currency Errors for 25 years. His website features a diverse group of type errors, modern errors and major currency errors. He also handles regular U.S. and World coins. Allan Levy is a member of CONECA and the American Numismatic Association.

Fred Weinberg & Co.
Dealer in Major Mint Error Coins & Currency
fredweinberg.com

Fred Weinberg is the President of Pacific Rim Numismatics (DBA Fred Weinberg & Co.). He is a highly respected numismatist, with 35 years of full time experience in the rare coin marketplace. His professional associations include the American Numismatic Association (ANA) (38 years), the Professional Numismatist Guild (PNG) (31 years), The Industry Council for Tangible Assets (ICTA) (21 years) and The Numismatic Literary Guild. He is a past President of the Professional Numismatist Guild (1999-2001).

Additional sponsors of Mint Error News are Heritage Auction Galleries, CoinLink, CoinFacts.com, uspatterns.com and errorworldclub.org. We encourage collectors and dealers to submit articles and photos of major mint errors that we may feature on the website.

Off-Center Mint Error Sales

by Al Levy (alscoins.com)

Here are records of recent sales of off-center mint errors on eBay:

1. All coins were listed on eBay and closed from January 1, 2008 to March 31, 2008.
2. All lots had buyers. If the coins actually changed hands is unknown.
3. A picture accompanied each lot or it was not recognized.
4. Mislabeled items were ignored.
5. Some lots may have changed hands more than once.

6. "D" next to the date symbolizes that the coin had damage or was scratched.

7. "C" next to the date symbolizes that the coin was cleaned.

8. "B" next to the date symbolizes that the coin had damage and was cleaned.

9. If the date or mint mark was missing or partially visible, parentheses were used.

10. Postage/handling/insurance fees were ignored.

11. Major auctions were not listed.

DENOM	YEAR	NOTES	GRADE	LESS:11%	11%-35%	36%-75%	OVER 75%
1c	1844		GOOD		299.99		
1c	1864-L	C	ANACS NET 04		213.60		
1c	1865		NGC 20		416.89		
1c	1897	D	GOOD	34.00			
1c	1902		BU BRN		200.00		
1c	1902		ANACS 62 BRN		249.99		
1c	1914		ANACS 63 R&B	240.37			
1c	1915-D		NGC 64 BRN	401.01			
1c	1917-S		XF		124.99		
1c	1918-D		NGC 64 BRN	170.00			
1c	1919		VF			211.50	
1c	1919		NGC 50	113.50			
1c	191(9)-S		VF			124.99	
1c	1920	C	ANACS NET 50		66.00		
1c	1926-D		GOOD	45.80	79.01		
1c	1926-D		GEM BU RED	305.00			

Off-Center Mint Error Sales

DENOM	YEAR	NOTES	GRADE	LESS:11%	11%-35%	36%-75%	OVER 75%
1c	1928-D	D	AU		76.00		
1c	1929-S		ANACS 63 BRN		355.00		
1c	1930-D		AU		112.40		
1c	19(?)-(?)		FINE		37.55		
1c	1934		PCGS 64 R&B	89.00			
1c	1935		AU		104.49		
1c	1935		BU BRN	52.99			
1c	1935		PCGS 63 R&B	62.99			
1c	1936	C	FINE		23.49		
1c	1938		GEM BU RED	99.99			
1c	1941		UNC BRN	39.99			
1c	1943	D	XF	50.00			
1c	1943		XF	78.77			
1c	1943		PLATED	187.50			
1c	1943		ANACS 64	79.99			
1c	1943-S	D	AU	79.00			
1c	194(3)-S		UNC		199.99		
1c	1944	C	UNC		19.99		
1c	1944		BU RED	32.91			
1c	1944		GEM BU BRN		108.50		
1c	1944-S	C	BU	35.05			
1c	1947	C	UNC		112.50		
1c	1950-D		UNC R&B	39.99			
1c	1950-S	D	BU R&B		59.00		
1c	1951-D		ANACS 63 R&B		42.99		
1c	(?)51-(D)		UNC BRN				33.00
1c	1951-S	C	UNC		34.00		
1c	(?)51-(?)		UNC BRN				54.00
1c	1952-D	D	AU			42.99	
1c	1952-D	D	UNC R&B		43.00		
1c	1952-D		UNC R&B		60.99		
1c	1952-D		GEM BU R&B		49.99		
1c	1952-D		ANACS 64 RED	46.99			
1c	1952-S		UNC R&B	41.00			
1c	1953		CH BU R&B			56.10	
1c	1954-S		UNC BRN				215.50
1c	1954-S		UNC R&B	36.99			
1c	1956-D	C	CH BU				36.05
1c	1957-D		ANACS NET 50			33.00	
1c	195(9)	D	XF	21.50			
1c	195(9)		UNC R&B		82.81		
1c	195(9)-(?)		PCGS 65 RED			144.52	
1c	1960-D LD		AU			141.52	
1c	1961-D	C	BU				29.00

Off-Center Mint Error Sales

DENOM	YEAR	NOTES	GRADE	LESS:11%	11%-35%	36%-75%	OVER 75%
1c	1963-D		UNC BRN				32.51
1c	1963-D		UNC R&B			34.01	
1c	1964-D		UNC BRN	8.00			
1c	1968-D		UNC BRN			16.35	
1c	1968-D		UNC R&B			14.18	
1c	1968-(D)		UNC BRN			24.49	
1c	1970		AU		12.78		
1c	1970-D		UNC RED			24.50	
1c	(1970)-(?)		BU R&B			20.52	
1c	(?9)70-(?)		AU				4.24
1c	1971		UNC RED		9.38		
1c	1972-D		UNC R&B			21.77	
1c	1973		UNC R&B		7.45		
1c	1974-D		UNC BRN				27.57
1c	1977	D	UNC R&B		15.01		
1c	1978		UNC R&B			9.99	
1c	1980		UNC RED			28.76	
1c	1981		UNC R&B			11.04	
1c	1981		BU RED		6.05		
1c	1981-(?)		UNC RED			21.50	
1c	(1981)-(?)		UNC BRN			6.49	
1c	1982 LD CU		AU		4.99		
1c	1982 LD CU		UNC BRN			13.00	
1c	(1982)-(?) LD CU		UNC R&B			26.09	
1c	(1982)-(?) LD CU		BU RED	2.47		5.60	
1c	1983		XF	2.53			
1c	1983		AU			6.27	
1c	1983		UNC BRN				16.01
1c	1983		UNC R&B			6.06	
1c	1983		UNC RED			6.49	
1c	1983		BU R&B		14.78	12.50	
1c	1983		GEM BU RED	12.50			
1c	1983		ANACS 63 R&B		18.05		
1c	1983		NGC 66 R&B			21.00	
1c	1(9)8(3)-(?)		UNC BRN			16.25	
1c	1983-D		UNC RED			19.11	
1c	(?983)-(?)		BU RED			11.75	
1c	1984		AU			10.25	
1c	1984		UNC R&B		8.50	7.05	
1c	1984		BU RED			10.21	
1c	1984		CH BU R&B		5.55		
1c	1984		ANACS 63 RED	19.95			
1c	1984		ANACS 64 RED	17.00			
1c	198(4)		BU RED	3.25			

Off-Center Mint Error Sales

DENOM	YEAR	NOTES	GRADE	LESS:11%	11%-35%	36%-75%	OVER 75%
1c	(?9)84-(?)		UNC RED				7.61
1c	1985		UNC R&B			10.50	
1c	1985		UNC RED			8.50	
1c	1985		BU RED	7.50			
1c	1985		CH BU RED		7.49		
1c	1986		AU			4.41	
1c	1986		BU R&B	0.99			
1c	198(6)		CH BU RED		9.00		
1c	1986-D		CH BU RED			11.50	
1c	1987		AU			27.66	
1c	1987		UNC R&B			4.99	
1c	1987-D	D	UNC R&B				15.01
1c	(?987)-(?)		BU RED				7.16
1c	1988		UNC BRN		8.51		
1c	1988		UNC RED	8.00			
1c	1988		BU RED				6.49
1c	1988-(D)		UNC RED			9.99	
1c	1988-(?)		CH BU RED			29.99	
1c	1988		ANACS 64 RED		21.01		
1c	1989		UNC BRN		6.50		
1c	1989		UNC R&B		6.50		
1c	1989		BU RED		10.50	10.02	
1c	1990		AU		4.76		
1c	1990		UNC RED		3.99		
1c	1990		BU R&B		28.76		
1c	1990		GEM BU RED			9.99	
1c	199(0)		BU RED			10.50	
1c	1990		ANACS 64 RED		15.01		
1c	199(0)-D		UNC RED			9.99	
1c	1991		AU			9.99	
1c	1991-D		UNC RED			30.06	
1c	1992	D	UNC R&B			8.75	
1c	1992-D		UNC RED			32.31	
1c	1993		BU R&B		3.21		
1c	1993		BU RED		5.50	10.50	
1c	1993-D		UNC R&B			17.00	
1c	1993-D		BU RED			13.50	
1c	199(3)-D		BU RED			9.20	
1c	1994		BU R&B	10.55			
1c	1994		BU RED			4.00	
1c	1994		GEM BU RED		13.27		
1c	1995		BU RED		22.25		
1c	1995		CH BU RED	8.50			
1c	1995-D		UNC R&B			6.50	

Off-Center Mint Error Sales

DENOM	YEAR	NOTES	GRADE	LESS:11%	11%-35%	36%-75%	OVER 75%
1c	1995-(?)		CH BU RED			3.75	
1c	1996		BU RED			6.55	
1c	1996		CH BU RED		6.61	10.50	
1c	1996		GEM BU RED			7.55	
1c	1996		ANACS 64 RED			14.50	
1c	1996		NGC 66 RED			24.26	
1c	199(6)-D		BU R&B		4.80		
1c	1997		UNC RED		5.50		
1c	1997		GEM BU RED	2.25			
1c	1997		NNC 65 RED		9.99		
1c	1998		NGC 64 RED		22.76		
1c	1998		NNC 66 RED	9.99	9.99		
1c	199(8)		NNC 66 RED		9.99		
1c	199(8)		NNC 67 RED	9.99			
1c	1999		ANACS 63 RED	9.56			
1c	1999		NGC 67 RED			23.94	
1c	1999-(?)		ANACS 64 RED			18.72	
1c	2000		ANACS 64 RED		11.55		
1c	2000		ANACS 66 RED		15.00		
1c	2003	D	BU RED	1.39			
1c	2005		GEM BU RED	9.19			
1c	2006		UNC RED	4.99			
1c	2006		GEM BU RED	16.39			
5c	1917-(?)		XF	376.65			
5c	1936-(?)		XF		308.51		
5c	1940		AU	102.50			
5c	1944-P	D	AU	89.99			
5c	1962-D	C	UNC			123.97	
5c	1974-D		UNC	8.06			
5c	1976		CH BU		17.49		
5c	1980-P		BU		7.50		
5c	(?9)80-P		UNC			11.68	13.19
5c	1980-P	D	ANACS NET 60			18.01	
5c	1981-D		BU			14.49	
5c	(1)982-P		UNC			11.30	
5c	(?8)2-P		BU			8.77	
5c	1983-P		BU			19.43	7.55
5c	(1)983-P		GEM BU			24.99	
5c	1984		AU			6.25	
5c	1984-D		BU			50.25	
5c	1985-P		AU			22.17	
5c	1985-P		BU			9.50	
5c	(1)988-D		BU			16.50	
5c	(19)88-D		UNC			10.50	

Off-Center Mint Error Sales

DENOM	YEAR	NOTES	GRADE	LESS:11%	11%-35%	36%-75%	OVER 75%
5c	(?9)88-D		BU			17.16	
5c	(?)88-D		UNC			11.13	
5c	1988-P		UNC			12.27	
5c	1989-P		UNC	10.50			
5c	1989-P		BU			8.10	
5c	(?9)89-D		UNC			9.00	
5c	(?9)0-D	D	BU			22.50	
5c	1990-P		UNC		29.14		
5c	1990-P		GEM BU		10.75		
5c	1991-P		UNC				13.28
5c	1993-P		UNC		57.98		
5c	(?9)93-P		NGC 65			75.00	
5c	1994-P		BU			5.24	
5c	(1)996-D		BU			14.49	
5c	(19)96-P		BU		13.49		
5c	(?9)6-P		NGC 67			149.99	
5c	(199)7-P		BU	16.50			
5c	(?)98-D		UNC			9.50	
5c	1999-D		BU			9.00	
5c	1999-D		GEM BU			21.45	
5c	(1)999-D		GEM BU			10.60	
5c	(?9)99-D		UNC			7.90	4.95
5c	(?)99-D		UNC			8.50	
5c	(?)99-D		GEM BU			8.06	32.00
5c	1999-P		UNC		23.50		
5c	1999-P		BU	33.55	49.59		
5c	1999-P		ANACS 66 RED	48.55			
5c	1999-P		PCGS 63		31.01		
5c	2000-D	D	BU			7.03	
5c	2000-D		UNC			17.32	
5c	2000-D		BU			16.25	
5c	(?)00-D	D	BU			3.25	
5c	(2)000-P		UNC			9.50	
5c	2003-P		GEM BU	62.99			
5c	2004-P KEELBOAT		CH BU	300.00			
10c	1900-(S)		PCGS 58		620.00		
10c	(1911)-D		PCGS 58		515.00		
10c	1916-(?) BARBER		PCGS 53		610.00		
10c	1944		NGC 64	119.29			
10c	1944-(?)		NGC 62 FB		270.09		
10c	1970-D		ANACS 63			23.50	
10c	197(2)-(?)		GEM BU				24.99
10c	1977		UNC	5.95			
10c	1978		UNC	7.75			

Off-Center Mint Error Sales

DENOM	YEAR	NOTES	GRADE	LESS:11%	11%-35%	36%-75%	OVER 75%
10c	1979		UNC	15.50			
10c	1980-P		UNC			35.01	38.00
10c	1986-D		UNC			34.99	
10c	1987-D	D	UNC			26.55	
10c	1989-D		AU			20.27	
10c	1989-D		UNC			14.64	
10c	1990-P		UNC			13.05	
10c	1990-P		BU		11.50	29.75	
10c	1991-P		BU		17.00		
10c	1994-D		BU			7.50	
10c	1995-P		BU		7.05		
10c	1996-P		UNC			12.55	
10c	1996-P		NGC 66 FT		33.00		
10c	1996-P		NGC 67			52.02	
10c	1997-P		BU		6.00	10.50	
10c	1999-P		NGC 65	13.28			
10c	199(9)-P		NGC 64	10.25			
10c	199(9)-P		NGC 65	12.27			
10c	199(9)-(?)		NGC 65		21.50		
25c	1964		UNC	89.10			
25c	1965		UNC	10.83			
25c	1974		BU	21.01			
25c	(1974)		BU		40.00		
25c	1974		ANACS 62	23.25			
25c	1976	D	UNC	41.00			
25c	1977		BU				105.50
25c	1978		AU			50.25	
25c	1978		GEM BU		40.89		
25c	1979		UNC	10.30			
25c	1979		BU	22.50			
25c	1981-P		BU		52.99		
25c	198(2)-P		UNC	28.00			
25c	1983-P		AU	21.50			
25c	1983-P		UNC	25.03	39.52		
25c	1983-P		BU	18.03			
25c	1983-P		CH BU	20.49			
25c	1983-P		NGC 65	37.15			
25c	1984-P		NGC 63		38.55		
25c	1984-P		NGC 64	9.95			
25c	(1986)-P		UNC	12.50			
25c	1988-P		XF	12.27			
25c	1989-P		UNC	9.99	37.00		
25c	1990-P		UNC	21.50			
25c	(1)990-P		NGC 66			83.00	

Off-Center Mint Error Sales

DENOM	YEAR	NOTES	GRADE	LESS:11%	11%-35%	36%-75%	OVER 75%
25c	(?991)-P	D	BU		22.00		
25c	(1993)-P		UNC	3.25			
25c	1994-P		AU	12.39			
25c	1994-P		UNC		31.00		
25c	1994-P		CH BU		50.00		
25c	1995-P		UNC		29.55		
25c	1995-P	D	UNC		52.51		
25c	1995-P		GEM BU	19.27			
25c	1996-P		UNC	20.94			
25c	1998-D		GEM BU	15.50			
25c	1998-P		ANACS 65	22.75			
25c	1998-P		NGC 66			60.00	
25c	1998-(?)		CH BU			60.00	
25c	DE (?)-D		PCGS 64			317.99	
25c	DE 1999-P		ICG6 64		126.85		
25c	DE 1999-(?)		GEM BU			150.50	
25c	CT 1999-P		AU	38.50			
25c	CT 1999-P		UNC	81.00			
25c	GA 1999-P		BU	46.00			
25c	GA 1999-P		GEM BU		138.50		
25c	GA (?)-(?)		NGC 66				76.99
25c	GA (?)-(?)		NGC 67				130.05
25c	MA 2000-P		PCGS 67		157.89		
25c	NH 2000-D		CH BU	46.00			
25c	NH 2000-D		PCGS 64	37.55			
25c	NH 2000-P		BU		87.02		
25c	NH (?)-P		BU		127.50		
25c	NH (?)-P		PCGS 65			177.50	
25c	SC 2000-P		PCGS 63	48.00			
25c	SC 200(0)-P		PCGS 67		145.50		
25c	SC (?)-P		PCGS 63		105.02		
25c	VA 2000-P		PCGS 65	34.00			
25c	VA (?)-P		UNC		184.50		
25c	NC 2001-P		GEM BU	24.95			
25c	NC 2001-P		PCGS 66	46.60			
50c	(1976)		BU	46.03			
50c	(19)83-P		ANACS NET 60	56.10			
50c	1983-P		NGC 62		246.50		
1\$	1972-D		NGC 64	238.37			
1\$	(197)2-D		PCGS 62	195.50			
1\$	1974-D		UNC	154.49			
1\$	1978-D	D	UNC	91.00			
1\$	1978-D		PCGS 66	647.78			
1\$	1979-D		UNC	89.88			

Off-Center Mint Error Sales

DENOM	YEAR	NOTES	GRADE	LESS:11%	11%-35%	36%-75%	OVER 75%
1\$	1999-P		PCGS 63	112.50			
1c	ND IHC		XF		153.50	255.00	
1c	ND WHEATBACK	D	GOOD			25.00	
1c	ND WHEATBACK		XF		23.49		
1c	ND WHEATBACK		UNC BRN			28.00	17.50
1c	ND WHEATBACK		UNC R&B			26.49	18.04
1c	ND WHEATBACK		BU BRN		20.59		
1c	ND STEEL (1943)		NGC 62			535.00	
1c	ND ZINC		ANACS 65 R&B				6.50
1c	ND ZINC		NGC 64 RED			14.49	
5c	ND JEFFERSON		NGC 66			12.50	
10c	ND SILVER		ANACS 60				36.77
10c	ND SILVER		NGC 64			99.00	
10c	ND CLAD		IGS				3.25
25c	ND CLAD WASH		BU		25.63		25.36
25c	ND CLAD WASH		GEM BU			31.99	
25c	ND CLAD WASH		PCGS 65				30.90
25c	ND STATEHOOD	D	BU				42.05
1\$	ND CLAD IKE		PCGS 58		1,446.00		

Saul Teichman's Want List

I am looking for the following off-metal errors:

Wartime Nickel on a copper cent planchet

Bicentennial Half on a copper cent planchet

Bicentennial Half on a dime planchet

Kennedy Half on a Sacagawea dollar planchet - if it exists

Ike Dollar on a nickel 5 cent planchet

Ike Dollar on a quarter planchet

Sacagawea Dollar on a cent planchet - if it exists

Sacagawea Dollar on a nickel 5 cent planchet

Sacagawea Dollar on a dime planchet - if it exists

Saul.Teichman@ey.com

Double Denomination & Off-Metal Mint Error Sales

by Al Levy (alscoins.com)

HERE ARE RECORDS OF RECENT SALES OF DOUBLE DENOMINATION & OFF-METAL MINT ERRORS ON EBAY FROM JANUARY 1, 2008 TO MARCH 31, 2008.

1. ALL LOTS HAD BUYERS. IF THE COINS ACTUALLY CHANGED HANDS IS UNKNOWN.
2. A PICTURE ACCOMPANIED EACH LOT OR IT WAS NOT RECOGNIZED.
3. BLURRY PICTURES OR OTHER PROBLEMS ARE NOTATED UNDER "OBSERVATION".
4. ITEMS MISLABELLED COMMANDED A SMALL PREMIUM.
5. SOME LOTS CHANGED HANDS MORE THAN ONCE.
6. ANY SCRATCHES, DENTS OR DEFECTS NOTATED WERE EITHER IN THE DESCRIPTION OR GRADING SERVICES' HOLDERS.
7. AUCTION HOUSES THAT LISTED THESE ERRORS WERE IGNORED.
8. SHIPPING CHARGES ARE NOT INCLUDED.

DESCRIPTION	GRADED	SOLD	OBSERVATION
DOUBLE DENOMINATIONS			
1962 STRUCK CENT ON A STRUCK DIME	UNC	3,550.00	2ND STRIKE 90 DEGREE TURN. TWO FULL DATES + LOTS OF OTHER DETAIL.
1982-P LG DT STRUCK CENT ON A STRUCK DIME	PCGS 62	610.00	2ND STRIKE 90 DEGREE TURN. L;OOKS LIKE TWO FULL DATES + MM.
1989-P STRUCK CENT ON A STRUCK DIME	GEM BU	985.00	CENT STRIKE 90 DEGREE TURN WITH MOST OF DATE SHOWING. DIME SHOWS MOST OF DATE, FULL MM.
1991-P STRUCK CENT ON A STRUCK DIME	BU	798.00	CENT STRIKE 70 DEGREE TURN. TWO FULL DATES + MM. LOTS OF DETAIL REMAIN FROM DIME STRIKE.
1996-P STRUCK CENT ON A STRUCK DIME	AU	616.66	FLIPOVER - ALMOST TWO FULL DATES. FULL MM. LOTS OF DETAIL REMAIN FROM DIME STRIKE.
1998-P STRUCK CENT ON A STRUCK DIME	PCGS 66	860.00	CENT STRIKE 90 DEGREE TURN. DIME STRIKE SHOWS DATE & MM.
2000-P STRUCK CENT ON A STRUCK DIME	NGC 67	1,000.00	MOST OF DATES SHOW + 1/2 MM. LOTS OF DETAIL REMAIN FROM DIME STRIKE. ALMOST 180 DEGREE TURN BETWEEN STRIKES.
2000-P STRUCK CENT ON A STRUCK DIME	PCGS 62	710.01	FLIPOVER - CENT DATE. DIME MM. LOTS OF DETAIL REMAIN FROM DIME STRIKE.
ND-(P) STRUCK CENT ON A STRUCK DIME	CH BU	660.00	FLIPOVER - NO DATES REMAIN. PART OF THE DIME'S MM SHOWS. LOTS OF OTHER DETAIL.
ND-P STRUCK CENT ON A STRUCK DIME	PCGS 64	760.55	PICTURES TOO FAR AWAY TO SEE IF ANY OF THE DATES REMAINED.
1979 STRUCK NICKEL ON A STRUCK CENT	NGC 63 BRN	585.55	LITTLE DETAIL REMAINS OF CENT STRIKE. NICKEL - FULL DATE.
2001-D STRUCK NICKEL ON A STRUCK CENT	NGC 64 RED	1,925.00	BOTH DATES SHOW CLEARLY. LOTS OF DETAIL REMAINS FROM 1ST STRIKE.

Double Denomination & Off-Metal Error Sales

DESCRIPTION	GRADED	SOLD	OBSERVATION
OFF METALS			
1c/MAGNETIC PLANCHET 1953	XF	192.49	SILVERY OVERLAY. SLIGHTLY MAGNETIC! weighs 3.27 grams.
1c/10c 1953	REPROCESSED	56.00	SILVERY OVERLAY. WEIGHS 3.2 GRAMS.
1c/10c 1955	REPROCESSED	36.00	SILVERY OVERLAY.
1c/10c 1956-D	REPROCESSED	21.49	SILVERY OVERLAY.
1c/10c 1964	PCGS 63	999.00	FULL DATE & MM AREA.
1c/10c 1966	PCGS 62	265.00	FULL DATE + MM AREA.
1c/10c 1967	NGC 65	449.44	FULL DATE + MM AREA. WEIGHS 2.3 GRAMS.
1c/10c 196(8)-D	NGC 63	300.00	PART OF "8" MISING. FULL MM. WEIGHS 2.2 GRAMS.
1c/10c 196(8)-S	PCGS 64 RED	380.01	SMALL PIECE OF "8" MISSING. FULL MM. (RED - PCGS LABELLED THIS INCORRECTLY!)
1c/10c 1968-S	PCGS 64	399.00	FULL DATE & MM.
1c/10c 1972-D	NCS UNC	270.99	FULL DATE & MM. WEIGHS 2.25 GRAMS. (SCRATCHED)
1c/10c 1973-D	NGC 64	260.55	FULL DATE & MM. WEIGHS 2.28 GRAMS.
1c/10c 1979	UNC	239.49	FULL DATE & MM AREA.
1c/10c 1979-D	UNC	127.50	FULL DATE & MM.
1c/10c 1980	NGC 65	436.00	FULL DATE + MM AREA. WEIGHS 2.3 GRAMS.
1c/10c 1981	U N C CORROSIVE	179.16	FULL DATE. OBVERSE HAS ENVIRONMENTAL DAMAGE.
1c/10c 1982 LG DT	ICG 62	322.00	FULL DATE & MM AREA. WEIGHS 2.32 GRAMS.
1c/10c 1982 LG DT + TYPE I PLANCHET	NGC 64	229.50	FULL DATE & MM AREA. WEIGHS 2.3 GRAMS.
1c/10c 1998	AU	172.49	FULL DATE & MM AREA.
1c/10c 1999	NGC 64	300.00	FULL DATE & MM AREA. WEIGHS 2.23 GRAMS.
1c/CUBA 1920	ANACS NET 20	215.02	FULL DATE & MM AREA. (DAMAGED)
1c/FOREIGN 1997-D	NGC 64 RED	128.61	WEIGHS 1.93 GRAMS.
1c/PHILIPPINE 5S 1970-S LG DT	NGC PRF 64	611.00	FULL DATE & MM. WEIGHS 2.48 GRAMS.
5c/1c 1962	ANACS 62 R&B	496.00	FULL DATE & MM AREA.
5c/1c 1973-D	AU	525.00	FULL DATE & MM.
5c/1c 1974-D	PCGS 62 BRN	355.00	FULL DATE & MM.
5c/1c 1978 STRUCK ON A TYPE I PLANCHET	NGC 64 R&B	243.50	FULL DATE WEIGHS 3.1 GRAMS.
5c/1c 1980-P	NGC 62 R&B	203.53	FULL DATE & MM. WEIGHS 3.08 GRAMS.
5c/1c (1980)-P	AU	103.86	1/2 DATE, 1/2 MM.
5c/1c (1980)-P	NGC 63 R&B	255.01	VERY TOP OF DATE MISSING. FULL MM.
5c/1c (1980)-P	NGC 64 BRN	243.50	1/2 DATE, FULL MM. WEIGHS 3.09 GRAMS.
5c/1c (1980)-P	NGC 64 RED	261.01	MOST OF DATE. FULL MM. WEIGHS 3.09 GRAMS.
5c/1c (1982)-(?)	UNC R&B	219.49	PARTIAL DATE. MINTMARK WAS NOT NOTATED IN AUCTION. NOR, WAS THERE A CLEAR PICTURE OF IT.
5c/1c (1999)-P	BU R&B	347.00	1/2 DATE. FULL MM. WEIGHS 2.5 GRAMS.
5c/1c NO DATE COPPER	UNC R&B	140.99	PART OF DATE SHOWS + MM (1980-P?). DEFECTIVE PLANCHET AS A PIECE IS MISSING. ALSO, LOOKS TO BE ON A TYPE I PLANCHET.
5c/1c NO DATE COPPER	NGC 64 BRN	255.01	NO DATE. NO MM. WEIGHS 3.0 GRAMS.
5c/1c NO DATE COPPER	NGC 64 R&B	355.00	NO DATE. NO MM. WEIGHS 3.01 GRAMS.

Double Denomination & Off-Metal Error Sales

DESCRIPTION	GRADED	SOLD	OBSERVATION
5c/1c NO DATE COPPER	NGC 64 RED	239.50	NO DATE. NO MM. WEIGHS 3.06 GRAMS.
5c/10c 1969-S	NGC 64	482.01	FULL DATE & MM. WEIGHS 2.2 GRAMS.
5c/10c (1971)-P	BU	274.03	VERY TOP OF DATE MISSING. FULL MM.
5c/PHILI. 25 SENTIMOS 1972-D	PCGS 55	310.00	FULL DATE.
25c/1c ND-D	ANACS 55	390.00	NO DATE. FULL MM.
25c/1c (?67)	NGC 65 R&B	740.00	PART OD DATE. WEIGHS 3.1 GRAMS,
25c SEMTIMOS PHILI./1c USA 1971	NGC 64 R&B	236.50	FULL DATE. WEIGHS 3.1 GRAMS.
25c/5c 1964	ANACS 58	279.99	FULL DATE & MM AREA.
25c/5c (1973)-D	AU	160.50	MOST OF DATE REMAINS. FULL MINTMARK.
25c/5c (1973)-D	GEM BU	263.88	1/2 DATE REMAINS. FULL MINTMARK.
25c/5c 1977	ANACS 64	208.00	FULL DATE.
25c/5c 1(978)	BU	163.05	MOST OF DATE REMAINS. WEIGHS 5.0 GRAMS.
25c/5c 1979	CH BU	178.49	FULL DATE
25c/5c (19)82-P + TYPE I PLANCHET	BU	205.49	MOST OF DATE. FULL MM. WEIGHS 4.98 GRAMS.
25c/5c (19)82-P + TYPE I PLANCHET	BU	157.50	MOST OF DATE. FULL MM. WEIGHS 5.09 GRAMS.
25c/5c 1989-P	UNC	202.50	FULL DATE + MM.
25c/5c 1996-P	ANACS 65	249.91	FULL DATE + MM.
25c/5c 1998-D	NGC 58	178.61	FULL DATE + MM. WEIGHS 5.0 GRAMS.
25c/5c 19(98)-P	UNC	183.50	MOST OF DATE. FULL MM. WEIGHS 5.0 GRAMS.
25c/5c DE 1999-D	UNC	293.00	FULL DATE + MM. WEIGHS 4.8 GRAMS. DIRTY PLANCHET.
25c/10c (1963)	ANACS 63	449.00	BOTTOM OF DATE MISSING. NO MM AREA.
25c/10c (1966)	ANACS 58	310.99	1/2 DATE.
25c/SILVER 10c ND-D DBL STRUCK + DEFECT PL.	PCGS 62	570.00	DOUBLE STRUCK ON A DEFECTIVE PLANCHET. WEIGHS 37 GRAINS.
25c/CLAD 10c NO DATE	AU	257.00	NO DATE OR MM.
25c/CLAD 10c NO DATE	PCGS 63	300.00	NO DATE. NO MINTMARK.
25c/CLAD 10c NO DATE	PCGS 65	541.00	NO DATE. NO MINTMARK.
50c/25c 1963-D	PCGS 58	690.00	FULL DATE + MM.
50c/25c NO DATE CLAD	ANACS NET 55	203.50	NO DATE OR MM. (CORRODED)
50c/FOREIGN (?)68-D	U N C SCRATCHED	1,025.00	LOOKS NICKEL. NO COPPER LAYER IN CENTER. WEIGHS 5.7 GRAMS.
50c/25c CLAD KENNEDY-D NO DATE	NGC 58	495.00	NO DATE DENVER MM. WEIGHS 5.67 GRAMS.
50c/25c CLAD KENNEDY-D NO DATE	PCGS 64	766.98	TOP OF DATE. FULL MINTMARK.
\$1/25c 1979-P	AU	393.00	WEIGHS 5.6 GRAMS.
\$1/25c 1999-P	NGC 66	1,075.01	FULL DATE & MM.
1 PISO PHILI./50c CLAD 1974	ANACS 62	260.00	FULL DATE.
\$1/50c ND-D IKE	PCGS 62	1,404.77	NO DATE DENVER MM.
OFF STOCK			
1c 1944 THIN PLANCHET	GEM BU RED	23.01	WEIGHS 2.8 GRAMS. (LOOKED LIKE ELLIPTICAL CLIP)
2c ND THIN PLANCHET	PCGS 64 BRN	1,776.00	WEIGHS 92 GRAINS.
25c 1969 STRUCK ON 10c STOCK	XF	51.00	NO WEIGHT GIVEN (OBVERSE SCRATCH.)
25c 1970-D STRUCK ON 10c STOCK	VF	17.11	WEIGHS 4.2 GRAMS.
25c 1970-D STRUCK ON 10c STOCK	XF	26.64	NO WEIGHT GIVEN.

Double Denomination & Off-Metal Error Sales

DESCRIPTION	GRADED	SOLD	OBSERVATION
25c 1970-D STRUCK ON 10c STOCK	AU	31.95	WEIGHS 4.28 GRAMS.
25c 1970-D STRUCK ON 10c STOCK	UNC	132.50	WEIGHS 4.31 GRAMS.
25c 1970-D STRUCK ON 10c STOCK	BU	32.95	NO WEIGHT GIVEN.
25c 1970-D STRUCK ON 10c STOCK	ANACS NET 55	101.25	NO WEIGHT GIVEN (SCRATCHED)
25c 1970-D STRUCK ON 10c STOCK	ANACS 55	43.99	NO WEIGHT GIVEN.
25c 1970-D STRUCK ON 10c STOCK	ANACS 58	42.98	NO WEIGHT GIVEN.
25c 1970-D STRUCK ON 10c STOCK	NGC 58	40.03	WEIGHS 4.3 GRAMS.
50c 1963 ON 25c STOCK	ANACS NET AU	275.00	NO WEIGHT GIVEN. (DAMAGED)

Clad Layer Split-Off Mint Error Sales

DESCRIPTION	GRADED	SOLD	OBSERVATION
10c 1985-P REVERSE	SEGS 50	36.05	BROWN COLOR. WEIGHS 4.64 GRAMS.
25c 1971-D OBVERSE	ANACS 64	179.00	BROWN COLOR.
25c 1978 OBVERSE	AU	127.50	RED COLOR.
25c 1995-D OBVERSE	UNC	68.55	RED BROWN COLOR.
25c CT 1999-D OBVERSE	AU	110.50	RED BROWN COLOR. (LOOKS CLEANED?)
25c CT 1999-P OBVERSE	AU	108.50	BROWN COLOR. WEIGHS 4.6 GRAMS.
25c CT 1999-P OBVERSE	AU	76.00	BROWN COLOR. WEIGHS 4.68 GRAMS.
25c DE 1999-D OBVERSE	NGC 58	455.00	RED & BROWN COLOR. WEIGHS 4.6 GRAMS.
25c MA 2000-P REVERSE	NGC 63	218.66	BROWN COLOR.
25c MD 2000-P OBVERSE	PCGS 64	137.50	RED BROWN COLOR.
25c MD 2000-D REVERSE.	AU	148.50	BROWN COLOR. WEIGHS 4.8 GRAMS.
25c MD 2000-D REVERSE.	NGC 58	168.50	BROWN COLOR. WEIGHS 4.7 GRAMS.
25c MD 2000-D REVERSE.	PCGS 62	200.00	BROWN COLOR.
25c MD 2000-P 90% OBVERSE	PCGS 65	187.50	RED BROWN COLOR.
25c MN 2005-P OBVERSE	UNC	189.50	RED COLOR. WEIGHS 4.7 GRAMS.
25c ND 2006-P REVERSE	NGC 63	449.00	RED COLOR.
25c SC 2000-P OBVERSE	AU	104.40	BROWN COLOR
25c SC 2000-P REVERSE	AU	86.00	RED BROWN COLOR WITH DISCOLORATION SPOTS OBVERSE & REVERSE.
25c SC 2000-P REVERSE	ANACS 58	306.51	RED BROWN COLOR.
25c SD 2006-P OBVERSE	NGC 65	380.00	RED COLOR. WEIGHS 4.7 GRAMS.
DESCRIPTION	GRADED	SOLD	OBSERVATION
25c SD 2006-P OBVERSE	PCGS 62	306.00	RED COLOR.
25c WY 2007-P OBVERSE	UNC	355.00	RED & BROWN COLOR. (FUZZY PICTURES, MAY BE CIRCULATED?)
25c WY 2007-P REVERSE	UNC	213.50	RED COLOR. (PCGS TAG:DAMAGE OR TOOLING, WRAPPING MACHINE)
\$1 SBA 1979-P OBVERSE	ANACS 63	190.50	BROWN COLOR.
\$1 SBA 1980-D OBVERSE	PCGS 63	239.49	RED BROWN COLOR.
\$1 WASHINGTON 2007-P OBVERSE	NGC 64	585.00	WEIGHS 5.95 GRAMS.

Waffled Coin Sales

by Al Levy (alscoins.com)

WAFFLED COINS - THE US GOVERNMENT CLAIMS THESE ARE NOT COINS. STILL, VERY POPULAR WITH EBAYERS.

HERE ARE RECORDS OF RECENT SALES ON EBAY FROM JANUARY 1, 2008 TO MARCH 31, 2008.

THE US GOVERNMENT CLAIMS THESE ARE NOT COINS.			
DESCRIPTION	QUANTITY SOLD	AVERAGE PRICE	ADDITIONAL INFORMATION
RAW - 2006/2007(?) 5c WAFFLED JEFFERSON	1	154.39	WAFFLE CANCELLED
RAW - ND 10c WAFFLED COIN BLANK PLANCHET	2	8.03	WAFFLE CANCELLED
NGC SLAB - 2003-P 10c ND BU WAFFLED COIN	2	43.00	WAFFLE CANCELLED
NGC SLAB - 25c IN 2002 WAFFLED COIN	1	39.00	WAFFLE CANCELLED
RAW - 25c AK 2003-D WAFFLED COIN	1	19.49	WAFFLE CANCELLED
NGC SLAB - 25c ME 2003-P WAFFLED COIN	1	35.99	WAFFLE CANCELLED
NGC SLAB - 25c MO 2003-D WAFFLED COIN	3	35.62	WAFFLE CANCELLED
NGC SLAB - 25c MO 2003-P WAFFLED COIN	10	23.66	WAFFLE CANCELLED
RAW - 25c WAFFLED COIN BLANK PLANCHET	1	13.08	WAFFLE CANCELLED
RAW - ND 50c WAFFLED COIN	1	34.00	WAFFLE CANCELLED
RAW - 2001-(?) 50c WAFFLED COIN	1	41.23	WAFFLE CANCELLED
NGC SLAB - 50c ND BU WAFFLED COIN	4	54.02	WAFFLE CANCELLED
GLOBAL SLAB - 50c ND KENNEDY	1	43.88	WAFFLE CANCELLED
NGC SLAB - \$1 "D" SACAGAWEA BU	1	96.00	WAFFLE CANCELLED
\$1 2003-S PROOF (RAW/UNSLABBED)	1	199.99	WAFFLE CANCELLED
\$1 2003-S PROOF NGC SLAB	1	132.51	WAFFLE CANCELLED
\$1 (2007) WASHINGTON (RAW/UNSLABBED)	1	199.00	WAFFLE CANCELLED - SMOOTH LETTERED EDGE
\$1 (2007) JOHN ADAMS (RAW/UNSLABBED)	6	172.45	WAFFLE CANCELLED
\$1 SACAGAWEA/PRESIDENTIAL BLANK (RAW)	1	75.99	WAFFLE CANCELLED

Buffalo Nickel “Speared Bison” & Wisconsin Quarter “Extra Leaves”

by Al Levy (alscoins.com)

PLEASE NOTE: THE ERROR TYPES LISTED BELOW WERE EBAY LOTS THAT CLOSED WITH A HIGH BIDDER. IF THE RESERVE PRICE WAS NOT MET, OR PICTURE WAS NOT ATTACHED, THEN I IGNORED THE AUCTION. FUZZY PICTURES, OR QUESTIONABLE DESCRIPTIONS ARE NOT INCLUDED.

AN IMPORTANT OBSERVATION ABOUT THE BUFFALO 5c “SPEARED BISON” & THE “WISCONSIN” 25c EXTRA LEAFS ARE EBAY ITEMS ONLY. DEALERS ARE STOCKING AND SELLING THESE AT SHOWS. PRICES HAVE TAKEN A MAJOR DOWNTURN. DEMAND HAS DIMINISHED GREATLY FOR THE SPEARED BISON. THE MAJORITY OF LISTED COINS REMAINED UNSOLD. EXTRA LEAFS HAVE GONE DOWN IN PRICE AS MORE ENTERED THE MARKET.

THE HIGH LEAF IS SCARCER THAN THE LOW LEAF. CHECK OUT THE SALES TOTALS AS BOTH VARIETIES ARE ABOUT THE SAME IN QUANTITIES. STILL VERY ACTIVELY TRADED.

END OF ROLL COINS. COLLECTORS NEED TO KNOW THAT THERE IS A MACHINE ON THE MARKET THAT WILL ALLOW ANYONE TO ROLL YOUR OWN COINS. IT IS A CRIMPING MACHINE TO BE USED WITH PRE-CRIMPED (SHOTGUN SHELL) STYLE WRAPPERS. BUYER BEWARE!!!

HERE ARE RECORDS OF RECENT SALES ON EBAY FROM JANUARY 1, 2008 TO MARCH 31, 2008.

SPEARED BISON” 2005-D - DIE GOUGE THROUGH THE CENTER OF THE BISON ON REVERSE:			
GRADE	QUANTITY SOLD	AVERAGE PRICE	ADDITIONAL INFORMATION
PCGS 64	2	315.50	
WISCONSIN 2004-D: HIGH LEAF			
CIRCULATED	5	154.55	
UNCIRCULATED	8	195.37	
ANACS 55	2	130.50	
ANACS 63	1	180.00	
NGC 62	1	162.75	
NGC 64	2	205.89	
NGC 65	1	275.00	
NGC 66	1	466.00	
PCGS 58	1	153.51	
PCGS 62	1	159.75	
PCGS 64	4	289.39	
PCGS 65	2	388.50	

Buffalo Nickel "Speared Bison" & Wisconsin Quarter "Extra Leaves"

GRADE	QUANTITY SOLD	AVERAGE PRICE	ADDITIONAL INFORMATION
WISCONSIN 2004-D: LOW LEAF			
CIRCULATED	7	92.71	
UNCIRCULATED	19	121.15	
ANACS 58	3	106.50	
ANACS 64	3	136.67	
ICG 55	1	153.50	
ICG 64	1	132.49	
NGC 55	1	117.50	
NGC 58	1	83.33	
NGC 62	2	104.92	
NGC 63	1	99.99	
NGC 64	5	131.90	
NGC 65	4	188.77	
NGC 66	3	284.00	
PCGS 58	1	84.54	
PCGS 64	5	172.50	
PCGS 65	1	295.00	

GRADE	QUANTITY SOLD	AVERAGE PRICE	ADDITIONAL INFORMATION
WISCONSIN 2004-D: SETS			
6 COIN SET - LOW, HIGH, NORMAL ("P" + "D"/PRF)	NGC	392.51	HIGH/LOW/"P" = 64, "D" = 61, SILVER/CLAD PRF = ULTRA 68
6 COIN SET - LOW, HIGH, NORMAL ("P" + "D"/PRF)	NGC	949.00	HIGH/LOW/ = 66, CLAD/SILVER = 67, SILVER/CLAD PRF = ULTRA 70
3 COIN SET - LOW, HIGH, NORMAL	NGC	330.00	HIGH = 62, LOW/"D" = 65
3 COIN SET - LOW, HIGH, NORMAL	NGC	621.00	HIGH/LOW = 66, REG = 67
3 COIN SET - LOW, HIGH, NORMAL	NGC 65	483.00	
3 COIN SET - LOW, HIGH, NORMAL	NGC 66	661.00	
2 COIN SET - LOW, HIGH	UNCIRCULATED	296.44	
2 COIN SET - LOW, HIGH	ANACS 64	300.00	
2 COIN SET - LOW, HIGH	ANACS 66	675.00	
2 COIN SET - LOW, HIGH	NGC 65	505.43	
2 COIN SET - LOW, HIGH	NGC 66	805.51	
2 COIN SET - LOW, HIGH	PCGS 65	719.99	

George Washington Presidential Dollar Mint Error Sales



by Al Levy (alscoins.com)

HERE ARE RECORDS OF RECENT SALES OF GEORGE WASHINGTON DOLLAR MISSING EDGE LETTERING MINT ERRORS ON EBAY FROM JANUARY 1, 2008 TO MARCH 31, 2008.

DESCRIPTION	GRADED	AVERAGE	OBSERVATION
AVERAGE EBAY RETAIL PRICE AS OF 09/30/07	UNCIRCULATED	38.52	
ANACS 64	2	62.51	
ANACS 64 + STRUCK THRU	1	69.96	
ANACS 65	11	78.64	
ICG 63	1	55.55	
ICG 64	6	58.41	
ICG 65	14	63.22	
ICG 66	2	86.60	
NGC BU	2	47.22	
NGC 62	1	52.37	
NGC 63	3	52.67	
NGC 64	45	61.14	
NGC 65	126	74.28	
NGC 65 + STRUCK THRU	1	150.00	
NGC 66	17	152.69	
NGC 67	1	1,225.00	
PCGS 63	3	53.68	
PCGS 63 STRUCK THRU + REVERSE DIE CLASHING	4	77.49	
PCGS 64	24	71.42	
PCGS 64 + STRUCK THRU	8	80.11	
PCGS 64 REVERSE STRUCK THRU	1	189.95	
PCGS 64 "FIRST DAY OF ISSUE"	1	102.50	
PCGS 65	23	85.74	
PCGS 65 "FIRST DAY OF ISSUE" + SMOOTH EDGE	1	168.50	SLAB HAD 2007 (NO MINTMARK)
PCGS 66	10	202.16	
2007-P 1/2 OF EDGE IS SMOOTH.	1	231.17	MISSING EDGE LETTERING.

John Adams Presidential Dollar



Mint Error Sales



by Al Levy (alscoins.com)

HERE ARE RECORDS OF RECENT SALES OF JOHN ADAMS DOLLAR MINT ERRORS ON EBAY FROM JANUARY 1, 2008 TO MARCH 31, 2008.

DESCRIPTION	GRADED	AVERAGE	OBSERVATION
DOUBLED EDGE LETTERING	78	56.62	
ANACS 63 2007-P DBL EDGE LETTERING	1	56.55	POSITION A/B
ICG 63 2007-P DBL EDGE LETTERING	1	63.00	
ICG 63 2007-P DBL EDGE LETTERING	1	42.55	POSITION B
ICG 64 2007-P DBL EDGE LETTERING	2	61.01	
ICG 63 2007-P DBL EDGE LETTERING INVERTED	1	51.01	
ICG 64 2007-P DBL EDGE LETTERING INVERTED	4	88.88	
NGC BU 2007-P DBL EDGE LETTERING INVERTED	1	36.00	
NGC 64 2007-P DBL EDGE LETTERING INVERTED	8	74.01	
NGC 64 2007-P DBL EDGE LETTERING OVERLAP	10	78.21	
NGC 65 2007-P DBL EDGE LETTERING INVERTED	9	106.47	
NGC 65 2007-P DBL EDGE LETTERING OVERLAP	12	109.44	
NGC 66 2007-P DBL EDGE LETTERING OVERLAP	2	612.50	
PCGS ??? 2007-P DBL EDGE LETTERING INVERTED	1	33.55	GRADE NOT GIVEN OR SHOWN.
PCGS 64 2007-P DBL EDGE LETTERING INVERTED	1	66.00	
PCGS 64 2007-P DBL EDGE LETTERING OVERLAP	3	86.01	
PCGS 65 2007-P DBL EDGE LETTERING INVERTED	1	99.00	
SMOOTH EDGE LETTERING	99	265.55	
ICG 63 SMOOTH EDGE	2	292.78	
NGC 64 SMOOTH EDGE	4	311.75	
NGC 65 SMOOTH EDGE	9	506.90	
PCGS 64 SMOOTH EDGE	6	378.00	
PCGS 65 SMOOTH EDGE	2	612.77	
2007-P 40% ROTATED CCW REVERSE NGC 65	1	865.51	
2007-P 180% ROTATED CW REVERSE NGC 65	1	570.01	
2007-P 80% ROTATED CW REVERSE	1	229.99	
2007-P 70 DEGREE ROTATED CW REV PCGS 64	1	480.00	POSITION A
2007-P 170 DEGREE ROTATED CCW REV PCGS 66	1	760.00	POSITION B
2200007799 + VARIATION	2	391.00	ONE CHARACTER SHIFT

Thomas Jefferson Presidential Dollar

Mint Error Sales



by Al Levy (alscoins.com)

HERE ARE RECORDS OF RECENT SALES OF THOMAS JEFFERSON DOLLAR MINT ERRORS ON EBAY FROM JANUARY 1, 2008 TO MARCH 31, 2008.

DESCRIPTION	GRADED	AVERAGE	OBSERVATION
2007-P NGC 64 WEAK EDGE LETTERING	2	73.00	FIRST DAY OF ISSUE. POSITION A
2007-P NGC 64 WEAK EDGE LETTERING	2	73.50	FIRST DAY OF ISSUE. POSITION B
2007-P NGC 65 WEAK EDGE LETTERING	2	76.88	FIRST DAY OF ISSUE. POSITION A
2007-P NGC 65 WEAK EDGE LETTERING	2	69.00	FIRST DAY OF ISSUE. POSITION B
2007-P NGC 66 WEAK EDGE LETTERING	2	106.81	FIRST DAY OF ISSUE. POSITION A
2007-P NGC 66 WEAK EDGE LETTERING	1	399.99	POSITION B
2007-P NGC 66 WEAK EDGE LETTERING	2	124.50	FIRST DAY OF ISSUE. POSITION B
2007-P NGC 65 PARTIAL EDGE LETTERING	1	102.80	
2007-P PCGS 64 PARTIAL EDGE LETTERING	1	46.01	FIRST DAY OF ISSUE. POSITION A.
2007-P PCGS 64 PARTIAL EDGE LETTERING	3	135.67	FIRST DAY OF ISSUE. POSITION B.
2007-P PCGS 65 PARTIAL EDGE LETTERING	2	417.79	FIRST DAY OF ISSUE. POSITION A.
2007-P PCGS 65 PARTIAL EDGE LETTERING	1	255.00	FIRST DAY OF ISSUE. POSITION B.
2007-P PCGS 65 PARTIAL EDGE LETTERING	1	284.99	FIRST DAY OF ISSUE. POSITION B.
2007-P PCGS 66 PARTIAL EDGE LETTERING	2	565.50	FIRST DAY OF ISSUE. POSITION B.
2007-P PCGS 65 WEAK EDGE LETTERING	1	76.75	FIRST DAY OF ISSUE. POSITION A.
PCGS 65 (2007) SMOOTH EDGE LETTERING	2	3,275.00	
PCGS 66 (2007) SMOOTH EDGE LETTERING	1	3,100.00	

uspatterns.com

The Society of U.S. Pattern Collectors is dedicated to the study of many of the rarest coins struck at the U.S. Mint: patterns, die trials and experimental pieces.

James Madison & James Monroe Presidential Dollar Mint Error Sales

by Al Levy (alscoins.com)

THE FOLLOWING MINT ERRORS SOLD ON EBAY FROM JANUARY 1, 2008 TO MARCH 31, 2008.

DESCRIPTION	GRADED	AVERAGE	OBSERVATION
2007-P MADISON DOLLAR IMPROPERLY SPACED LETTERS NGC 65	2	99.75	
2008-P MONROE DOLLAR PARTIAL EDGE LETTERING	2	453.21	PART OF EDGE LETTERING NOT IMPRINTED



NORTHEAST NUMISMATICS INC. RARE COINS · PERSONAL SERVICE

Northeast Numismatics has a million dollar plus inventory of over 3,500 certified United States and world coins. We carry every area of U.S. coinage from colonials through rare gold including proof and mint state type, commemoratives, silver dollars and much more. We also offer an extensive inventory of world coins.

Northeast Numismatics
10 Concord Crossing, Ste. 220
Concord, MA 01742
800-449-2646
www.northeastcoin.com

High quality “fresh” coins are what we are known for and take pleasure in offering. We constantly are hearing from our customers about our excellent prices and high customer service. 2003 is our 39th year of business, so order with complete confidence. Also, please keep in mind that we are always buying coins of all kinds, certified and uncertified, to fill our want lists.

Minnesota Doubled Die Sales

by Al Levy (alscoins.com)

I DID NOT COMPARE THE LISTED DIE NUMBER IN THE AUCTION TO THE DESIGNATED DIE NUMBER ACTUALLY ASSIGNED. THERE WERE TOO MANY VARIETIES TO TRY AND COMPARE SO I TOOK THE WORD OF THE SELLER. MANY OF THE COINS LISTED DID NOT SELL. PCGS GRADED COINS CONTINUE TO BRING THE HIGHEST PRICES.

HERE ARE RECORDS OF RECENT SALES OF MINNESOTA DOUBLED DIES ON EBAY FROM OCTOBER 1, 2007 TO MARCH 31, 2008.

Die #	GRADE	QUANTITY	PRICE
2005-P			
1	UNC	6	42.46
	ANACS 65	1	78.00
	PCGS 64	3	27.12
	PCGS 65	1	53.99
2	UNC	1	76.00
	ANACS 66	1	49.97
3	UNC	1	1.50
	ANACS 65	3	29.41
	MINT SET	1	71.00
4	PCGS 67	4	63.11
	PCGS 68	9	84.48
	PCGS 69	1	338.00
5	UNC	1	21.55
7	UNC	6	26.35
	PCGS 62	1	20.50
8	UNC	3	12.83
	ANACS 63	1	24.99
9	CIRC	1	10.50
	UNC	1	7.04
15	UNC	1	12.51
23	UNC	1	1.25
	ANACS 64	1	19.99
	ANACS 65	1	35.05
27	UNC	3	33.26
30	UNC	2	12.75
34	UNC	1	4.99

Die #	GRADE	QUANTITY	PRICE
	ANACS 65	1	24.99
36	UNC	1	9.99
40	UNC	1	9.99
	PCGS 64	1	11.50
	PCGS 65	1	16.04
	PCGS 66	1	34.00
43	ANACS 64	1	19.99
	ANACS 65	1	24.99
47	PCGS 68	1	140.37
49	PCGS 68	3	40.05
51	UNC	1	9.99
53	UNC	2	9.99
62	ANACS 64	1	19.99
63	UNC	1	10.49
	5 COIN SET	2	7.50
	PCGS 68	1	34.00
86	UNC	1	12.00
103	UNC	1	9.99
2005-D			
Die #	GRADE	QUANTITY	PRICE
1	PCGS 66	2	71.28
	PCGS 67	1	199.76
	PCGS 68	1	153.00
	UNC	1	49.00
4	PCGS 68	2	176.50
5	UNC	1	13.27

New 2007 Mint Errors

by Mike Byers (mikebyers.com)

There have only been a few major mint errors discovered in 2007 other than the missing edge lettering errors on the Presidential Dollar series.

Elliptical clips (coins struck on elliptical planchets) have been found on almost every state quarter struck so far. This **proof** Utah State Quarter is unique and spectacular for several reasons. It is the only State Quarter known that is struck on an elliptical planchet in **proof** and also claims the distinction of being the **only known** U.S. proof coin on any denomination that was struck on an elliptical planchet.



©mikebyers.com

New 2007 Mint Errors

Here is an exciting 2007 Denver Dime multi-struck on Aluminum scrap (the tip of the feeder finger). It weighs 12 grains and is the size of a U.S. Half Dollar.



©fredweinberg.com

New 2007 Mint Errors

Several Presidential Dollars are known that were struck on misaligned, or horizontally misaligned dies. This Proof Madison Dollar was struck with misaligned dies and also has a partial collar.

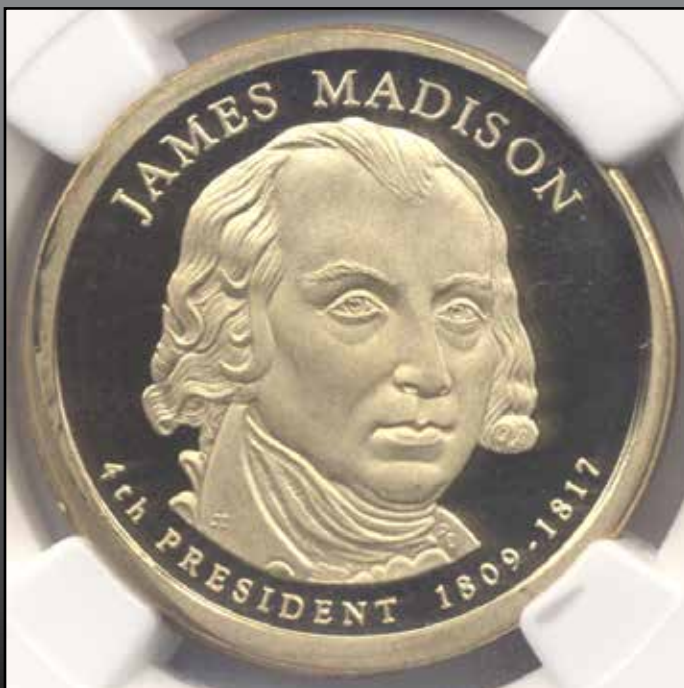

©mikebyers.com

New 2007 Mint Errors

The first full die cap I've seen that is dated after 1999! This coin is larger in diameter than a 50¢ and a very deep obverse cap. Wyoming reverse design shows.



©fredweinberg.com

New 2007 Mint Errors

This Jefferson Dollar was double struck with rotation. Dramatic doubled torch, arm, SOL, head/profile, etc., + doubled nose/mouth obv. Two known.

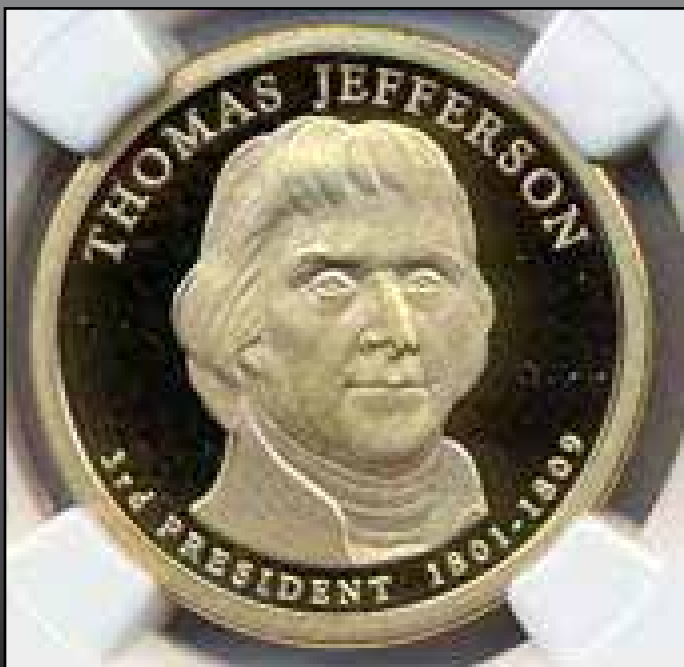

©fredweinberg.com

New 2007 Mint Errors

Double Struck-1st Strike Off-Center. Similar to other T. Jefferson NGC PF-69 Ultra Proof listed, but more dramatic. Off-Center first strike elements ALSO seen on rim from 3:00-5:00.

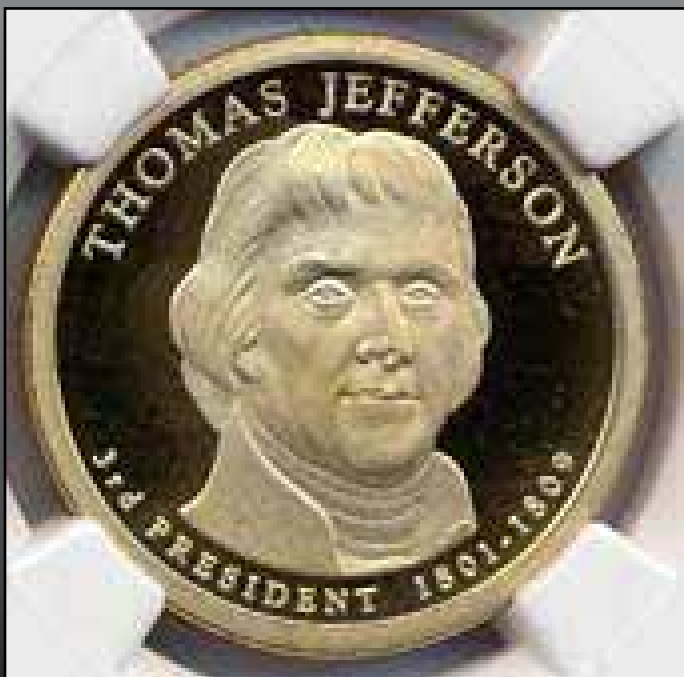

©fredweinberg.com

New 2007 Mint Errors

Struck Six Times -Broadstruck & Missing Edge Lettering. The 2nd-6th strikes are 10% off-center, and missing the entire edge lettering process due to it being larger in diameter than a normal \$1.



©fredweinberg.com

New 2007 Mint Errors

Defective Obverse Manganese Layer & Missing Edge Lettering. A very large “void” @ 3:00 obv. This coin is also one of the very scarce Missing Edge Lettering Jefferson \$1's & is UNIQUE.



©fredweinberg.com

New 2007 Mint Errors

Reverse Manganese Layer Missing-Missing Edge Lettering. Flaming Red Reverse. Two known.



©fredweinberg.com

New 2007 Mint Errors

Struck Four Times Broadstruck & Missing Edge Lettering. 2nd-3rd & 4th strikes are close overlaps approx. 5%-10% O/C, and same as above the coin is also Missing Edge Lettering.



©fredweinberg.com

New 2007 Mint Errors

Overlapped Double Strike & Broadstruck. Missing Edge Lettering.
A close overlapped Double Strike, but largely Broadstruck 2nd strike,
and Missing Edge Lettering due to large planchet size.



©fredweinberg.com

New 2007 Mint Errors

Obverse Manganese Layer Missing-Missing Edge Lettering. UNIQUE-Beautiful full red copper core obverse. Only the second known Missing Edge Lettering Madison Dollar.



©fredweinberg.com

New 2007 Mint Errors

This Jefferson Dollar has the Obverse Manganese Layer Missing and has Missing Edge Lettering. A great combo error. Very scarce Missing Edge Lettering combined with a copper core obverse!

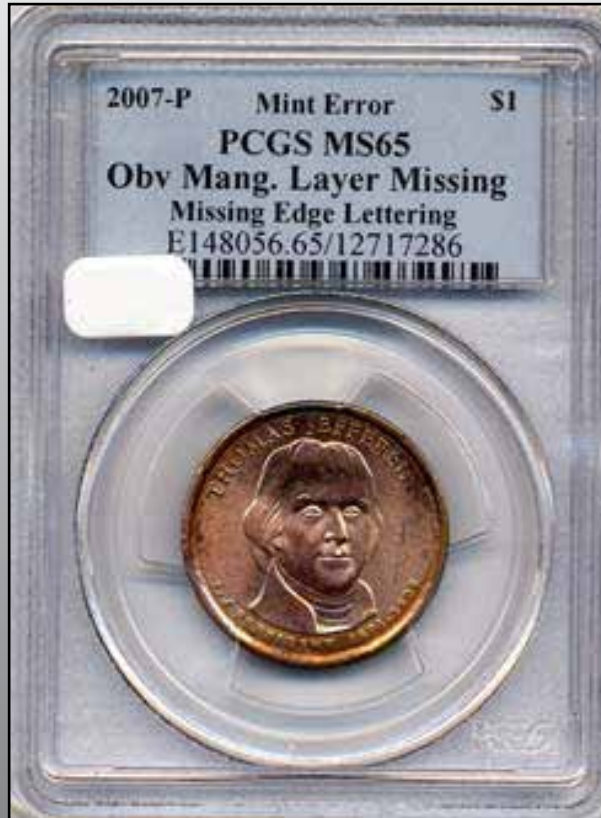

©fredweinberg.com

New 2007 Mint Errors

This Jefferson Dollar has the Reverse Manganese Layer Missing and has Missing Edge Lettering. Beautiful Double Error & good mate to the obverse missing Manganese Jefferson Dollar listed.



©fredweinberg.com

World Errors

by Allan Levy

Recently, I purchased a world collection of major mint errors. Here are a few of the more dramatic ones:

1969 50 Pence struck on a 1968 Bahamas 10c



Great Britain 2000 50 Pence Struck on 5 Pence Blank



Mexico Coin Missing Center Core



World Errors

Mexico 1975 Double Struck



Brazil 1967 2c Obverse Die Cap



S. Africa (1991) 1R Struck on a 1c Planchet



World Errors

Mexico 1988 5000P Struck on a 500P Planchet



New Zealand 1989 5c Struck on Wrong Planchet



S. Africa 1991 5c Struck on a 10c Planchet



World Errors

Mexico 1989 1000P Struck on a Wrong Planchet



Venezuela 1989 2B Struck on a 1B Planchet



Yugoslavia 1981 10D Struck on a 5D Planchet



World Errors

Yugoslavia 1984 2P Struck on a 1D Planchet



Brazil 1969 2c Struck on a 1c Planchet



Brazil 1969 5c Struck on a 2c Planchet



World Errors

Peru 1986 20c Struck on a 10c Planchet



CoinFacts.com

Your Online Reference For U.S. Coins



**"The Ultimate Coin Book" by CoinFacts.com, Inc.
Now Available on CD-Rom**

Our new CD-Rom is a mirror image of the CoinFacts website but with no download delays caused by slow Internet connections. In fact, no Internet connection is required at all, making the CoinFacts CD-Rom perfect for use in your home, office or even your portable computer at coin shows. Plop the CoinFacts CD-Rom in your PC and have immediate, lightning-fast access to the thousands of full color images and indispensable numismatic information. Please visit CoinFacts.com for more information and to purchase.

Presidential \$1 Error Coins: James Monroe

By Dave Camire (NGC & NCS)

This article is part of our series on Presidential Error Coins, and focuses on the 2008 James Monroe Dollar.

There is no doubting that a great number of collectors continue to search through rolls of Presidential Dollars looking for error coins. Take, for example, this evidence: the coins were released on February 14, 2008, and NGC has already received a handful of submissions of error coins. While the earliest issues of the series were found without edge lettering, the more recent issues do not exhibit this error in abundance (if at all).



Photo #1. An edge lettered Monroe \$1 blank planchet.

Instead, NGC is seeing different sorts of errors, which are as a general rule much more scarce. For example, NGC has certified a few James Monroe \$1 edge lettered planchets. These are coin blanks (technically planchets), prepped for minting, that were never struck but passed through the edge lettering machine only. Depending on the settings of the edge lettering machine, this can result in a few possible outcomes, the most desirable of which is a “blank coin” showing full edge lettering.

If they're not struck, how do we know that these coins are James Monroe dollars? Simple. The date 2008 appears as part of the edge lettering, and these coins were released early in the year. The next coin in the series that will be dated 2008 is the John Quincy Adams, and that coin is scheduled for release on May 15. Until that coin is released, NGC can designate 2008 edge lettered dollar planchets as (JAMES MONROE). After the release of the John Quincy Adams dollars, edge lettered planchets dated 2008 will not be attributed by President at NGC. Thus, only the first coin issued each year is eligible for such attribution.

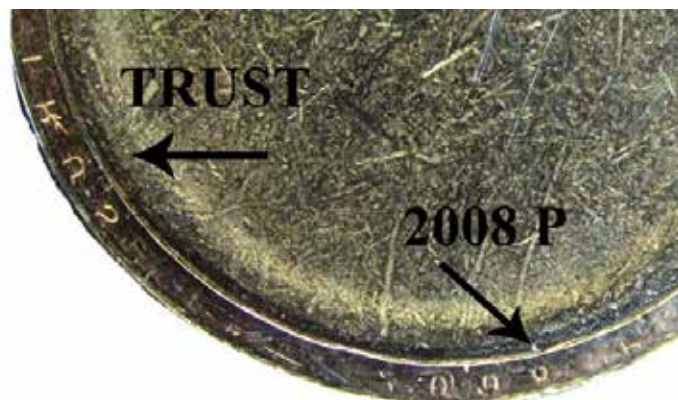

Photo #2. This segmented image of an edge lettered Monroe \$1 blank planchet shows an exploded edge view, and the edge lettering is visible.

Edge lettered planchets essentially come in two varieties, fully edge lettered and partially edge lettered. Edge lettering is weak on all edge lettered planchets because they have not been struck to their full diameter (as constrained by the collar). After upsetting, the planchets are fractionally smaller in diameter than their final struck dimensions. Because of their smaller size, the edge lettering is applied under less pressure and can be weak. This may also cause the edge lettering to be only partial. Alternatively, a planchet can get hung-up in the edge lettering machine, and only partial lettering may be imparted. This type of partial edge lettering has been seen on a number of struck Presidential \$1 Coins.

Presidential \$1 Error Coins: James Monroe

In addition to the errors previously described, NGC has also certified a Monroe \$1 Coin missing clad layer.



Photo #3a. The date portion of edge lettering on a Monroe \$1 planchet.



Photo #3b. A portion of edge legend on a Monroe \$1 planchet. WE of IN GOD WE TRUST is clearly visible.



Photo #4. An NGC-certified 2008 P (JAMES MONROE) \$1 EDGE LETTERED PLANCHET.



Photo #5. An NGC-certified 2008 (JAMES MONROE) \$1 PARTIALLY EDGE LETTERED PLANCHET. The mint mark is not visible on this example, and therefore this information is not included on the certification label.

Presidential \$1 Error Coins: James Monroe

Presidential dollars are composed of the same three-part clad layers as the Sacagawea dollars. Planchets missing an outer layer show one side in rich copper color, as the pure copper center of the coin is exposed. This bright red is a sharp contrast to the “golden” appearance on the other side of the coin, adding to the

drama of this error. Because coins missing a clad layer are thinner than normal planchets, they show weakness in the design especially along the edge of the coin.

Stay tuned for updates and NGC articles on other coins in this series.



Photo #6a. The obverse of this Monroe \$1 is missing its outer clad layer and shows the rich copper color of its core.



Photos #6b. The reverse of this Monroe \$1, missing obverse clad layer, shows characteristic weakness around its rims.



BYERS NUMISMATIC CORP



MIKEBYERS.COM



The Largest Dealer of the World's Rarest Mint Errors™

U.S. & WORLD MAJOR MINT ERRORS • DIE TRIALS • NUMISMATIC RARITIES



Unique Set of Four
Paraguay Gold Overstrikes
NGC Certified



1802/1 \$5 Draped Bust Gold
Triple Struck Obverse
ANACS EF 45



1865 2¢
Deep Obverse Die Cap
& Brockage



Unique Set of Three
Paraguay Gold Overstrikes
NGC Certified



1898 Barber 25¢
Obverse Die Cap & Brockage
PCGS MS 62



1945-S WL 50¢
Struck on El Salvador 25¢ Planchet
NGC MS 63 UNIQUE



Unique Jefferson Nickel
Die Trial
PCGS Certified



1865 \$1 Indian Gold Proof
Triple Struck Reverse
PCGS PR 64 Cameo



1920 Buffalo Nickel
Struck on Copper Planchet
NGC AU 55 UNIQUE



1804 \$2½ Capped Bust To Right
Double Struck
NGC Fine 15



1873 \$20 Closed 3 J-1344
Double Struck
NGC PF 61 RB



1901/0-S \$5 Liberty Gold
10% Off-Center
PCGS AU 55



1853 U.S. Assay Gold \$20
Double Struck
NGC AU 55



1965 English Penny
Struck on Gold Planchet
PCGS MS 62



1875-CC \$20 Liberty Gold
Partial Collar
NGC MS 62



Pair of Barber Dime Die Caps
Obverse & Reverse
PCGS AU 55 UNIQUE



Franklin Half Dollar
Struck on 1948 Cent
NGC MS 64 BN



1910 Lincoln Cent
Uniface Test Strike
PCGS AU 58



1904 \$20 Gold
Double Struck
ANACS MS 60 Proof-Like



Indian Cent on Half Dime Planchet
Uniface Obverse
PCGS MS 63



1851 3¢ Obverse & Reverse
Die Trials
Struck on Cardboard



1864 2¢ Obverse Die Cap
Mated With Brockage
PCGS MS 62



Martha Washington Dollar Test Piece
Clad Plan w/Exp Edge
NGC MS 64



1869 Indian Cent
Struck on Silver Dime Planchet
PCGS AU 55



1856 Large Cent Obverse Cap/
Brockage Reverse
Gem BU



Martha Washington Dollar Test Piece
Sac Plan w/Exp Edge
NGC MS 64



1906-D \$20 Liberty Gold
Broadstruck
NGC AU 58



1920 SL 25¢
Struck on Peru 20C Planchet
NGC MS 60 FH Unique



1838 \$5 Die Trial Splasher
J-A1838-6
PCGS MS 65 UNIQUE



1866 Shield Nickel with RAYS
Struck on Indian Cent Planchet
PCGS XF 45



Pair of Indian Head 1¢ Die Caps
Obverse & Reverse
PCGS MS 64



Barber Half
Full Obverse Brockage
PCGS AU 58 UNIQUE



Ike Dollar
Double Struck on a Dime Planchet
PCGS MS 64



1921-S Morgan Dollar
Struck 45% Off-Center
NGC MS 63



1895-O Barber Dime
Obverse Die Cap
PCGS MS 64



1871 3¢ Nickel
Struck on 1¢ Stock
NGC MS 62 BN



1924 SL 25¢
Double Struck
ANACS AU 55



1862 Indian Head 1¢
Deep Obverse Die Cap
PCGS MS 62



1818/5 Cap Bust Quarter
Struck 5% Off-Center
NGC MS 65



1887 \$3 Indian Gold Proof
Triple Struck
PCGS PR 63



1942 Walking Liberty 50¢
Struck on Silver 25¢ Planchet
PCGS MS 65



1860 \$5 Reverse Hub Trial
Struck in Copper
NGC MS 64 BN

Dual Dated Double Denomination Errors

by Rich Schemmer (richerrors.com)

Many error collectors and dealers alike are unaware of the dual dated double denomination error. That is how very rare they are. There are approximately twenty examples known for all combined dates & denominations, including any double denomination error with two different dates, such as a 1999 Cent struck over a struck 1998 Dime.

These can only logically happen at the end of one coining year and the beginning of another. A previously struck dime (1998) gets stuck in a hopper trap door and then the hopper is filled with planchets destined to be struck by the upcoming new year dies (1999). So it appears this rare combination of errors can only happen at the years end and if all the error circumstances are right!

There are only approximately twenty known for all dates & denominations for dual dated specimens. Normal double denomination errors with the “same” date, number approximately 900-1200 known. That’s a 45 to 60 to ONE “1” ratio.. Same date Double denominations currently costing from \$800 - \$1,100.



You do the math! 60 x \$1,000. Hmmm! Sounds like today’s prices of \$6,000-10,000 are pretty cheap. There are about 10-12 “U.S. Mule” errors known that cost \$75,000 - \$125,000 each. Now consider the rarity of these dual dated double denomination errors. Lots of room for growth here, especially in the direction that the error market has been heading, UP!

Chile and Costa Rica Errors

One of the readers of Mint Error News Magazine wanted to show his three world errors from South America.



Chile and Costa Rica Errors



Washington Error Coins.com

Welcome to Washington Error Coins!

This website is dedicated to the 2007 Washington Dollar Coins released with missing edge lettering errors.

In 2007 the U.S. Mint began producing the first coin in the new Presidential Dollars series and a small number of coins were accidentally released without the usual lettering on the edge. This is a very RARE ERROR that quickly became known as the "Godless" coin because "In God We Trust" was part of the missing inscription on the edge of these coins.



Visit our website to read more about these rare "Godless" coins...

We were fortunate to secure a very limited number of Washington Error Coins. Remember there are not many of these phenomenal error coins available. This is a rare chance to own the most talked-about error coin in generations. But please don't wait -- YOU MUST ORDER NOW! Quantities are limited and prices will go up!

washingtonerrorcoins.com

Unique Fold-Over Clock

by Fred Weinberg (fredweinberg.com)

This fold-over clock represents the only known clock of twelve fold-over Cents. Each was struck folded-over in one of the twelve positions. It includes one that is double struck and many that are struck in copper. It is unique and one of the more exciting mint error sets that I have ever handled.

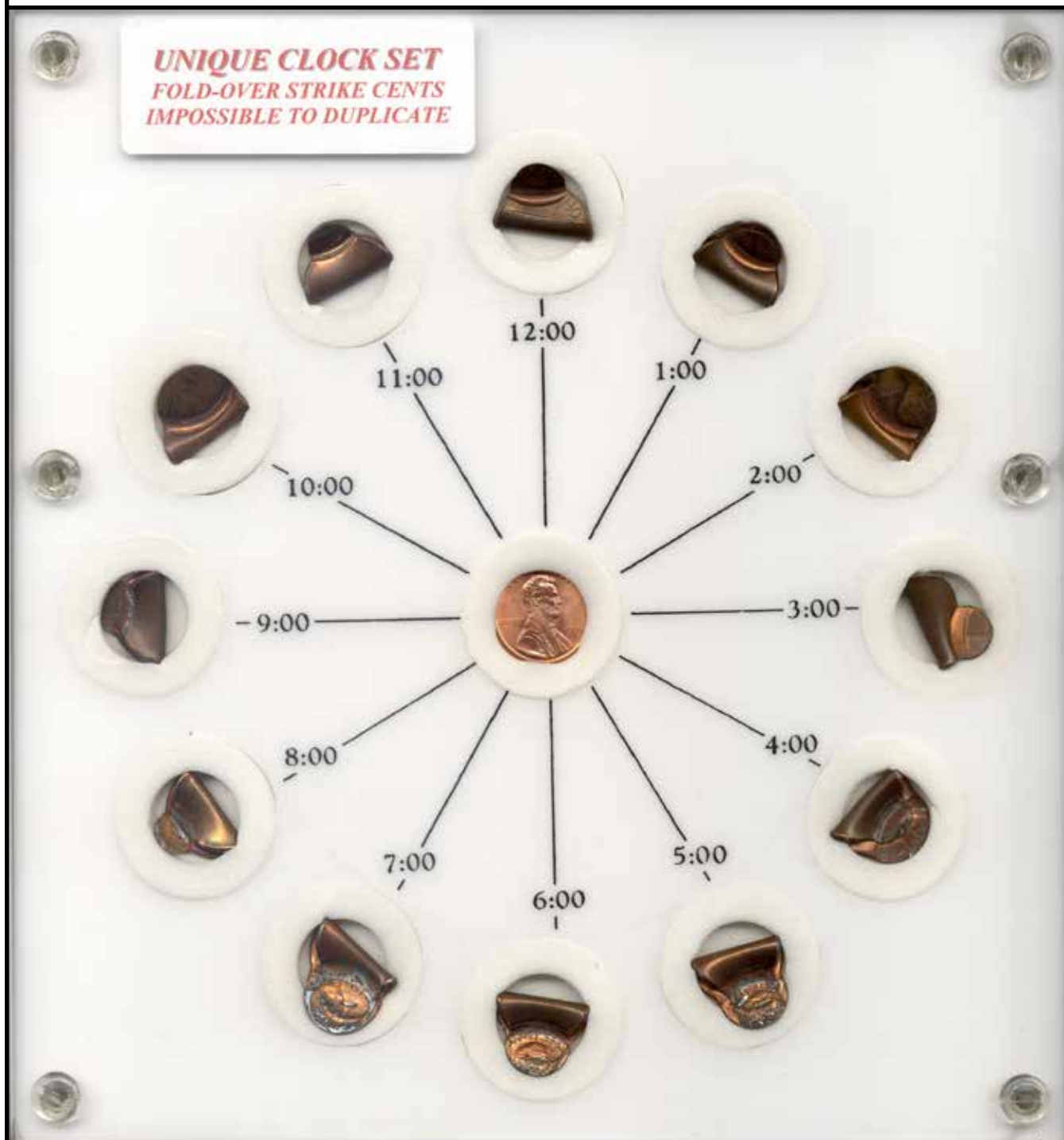

Washington Dollar Missing Edge Lettering Mint Errors

by Eric Dennis

My numismatic adventure began on a Sunday evening in late February 2007. I happened across a Craigslist ad for a few odd coins for sale. I investigated further and then decided to call the number in the ad. As it turns out the seller was a bank teller and she had just purchased these strange coins at her branch on Friday morning. Through our conversation I was able to learn all about the just released Washington Presidential dollars with the new edge lettering, and much more importantly, the ones that were missing the edge incused lettering that she had been finding at work.

Even though I was a newbie to the coin collecting world, I had always been fascinated with error coins. I remember being in grade school 30 some odd years ago and picking up a book on coin collecting in the library. In this particular book they pointed out that if an error coin (they called them Fido's) made its way into circulation the value would usually be dramatically increased just by the fact that it had a mistake on it. From that point forward I had always dreamed of finding a rare error coin.

I was immediately set into action when I found out



Washington Dollar Missing Edge Lettering Mint Errors

there could be more of these coins available locally and I was up at the crack of dawn and in the car on my way to my local bank. Fortunately I had just sold a couple of used motorcycles the week before, so I had ample cash on hand to go out and purchase about 12,000 of these new coins and sort through them all for the errors.

I arrived at my bank's drive-thru a few minutes before they opened and I thought to myself, how am I going to get them to sell me all of these coins. When the teller came to the window I asked if they had the new dollar coins. She said they did and asked "how many would you like?" I said "I'll buy all that you will sell me." She gave me a sort of confused look then produced about 30 rolls of the new coins from under her counter. I promptly purchased them all and drove to the nearest parking spot to inspect them. I felt like Charlie opening his first Wonka bar in search of the golden ticket as I opened the first roll, carefully peeling back the paper, only to notice nothing but edge lettering on all of the coins in the roll. I opened 4 or 5 more and they were all the same. I had a feeling immediately that if a few of the rolls in a given branch didn't contain the errors then none of them would.

On to the next bank to try again, and similar to the first one, I received a bewildered look followed by the handing over numerous bags of rolled coins. Again I checked through them only to find all normal coins.

Then I went to an Amsouth bank next (now called Regions bank) and the lobby was now open so I walked up to the teller and asked to purchase the new coins. Unfortunately this bank's policy on selling the new dollars was not as liberal as the previous ones. The teller only agreed to sell me 3 rolls, so I took them and returned to my car once again hoping to find the elusive error coins. As I opened the rolls the smooth edged coins in the roll stood out in stark comparison to the ones bearing the normal lettering, it was an incredible rush! I just paid \$75 for 3 rolls of 25 coins that contained at least 15 errors total. At this point in time they were selling for around \$300 - \$400 and I am thinking that I have thousands of dollars worth of coins in my hands and rightly so!

At this point I enlisted every person I had available to relieve this branch of its golden toned booty. My wife and some of my friends went into the branch and exited with 2 rolls each. At this point I am really getting excited about the prospect of this whole thing, but convincing the others to abandon work and join in on my soon to be 3 day saga was not in the cards. Another one of his wild schemes they no doubt thought. Could I blame them? My track record on investments and such was pretty lackluster up until this point. I however knew the significance of this find and would not be deterred, so off I went, blackberry in hand, mapping out every Amsouth location from St. Augustine to Jacksonville Florida.



Every branch was different, some would just sell all the coins they had without question, and others wouldn't sell me any due to the fact that I was not a banking customer. That soon changed as I opened a brand new Amsouth account at one particularly helpful branch.

The next stop I made was at the local grocery store. Now I am armed and delicious, and taking aim at troublesome tellers with cheesecakes, pies and cookies of all sorts! If they would only sell 2 rolls of Presidential Dollars to me, a loyal Amsouth customer, how many would they sell to a man with a cheesecake in one hand and a roll of hundreds in the other? The answer was in most cases, almost all or all of them! When the treats were ineffective I was still able to convince some concerned tellers to sell me their coins by trading out some of the rolls I had purchased earlier from locations not containing errors, so they would still have dollars to offer to their adoring public.

Washington Dollar Missing Edge Lettering Mint Errors

I set out for home that night after the last bank had closed and I noticed that my vehicle was actually leaning to the right from the weight of the coins on the passenger floorboard and seat! I arrived home and immediately set up a workstation at the dining room table and began the sorting process. The amount of errors per roll generally averaged 10% - 15% in almost every roll. The odd roll would have only 1 or 2 errors and a few had as many as 7 or 8.

After a long but exciting night of careful sorting I set back out early in search of more locations. I changed to a faster car too. This actually helped me out more than just being quicker around town, because I was able to revisit a few of the same drive thru's from the first day without being noticed.

The second day actually netted more than the first because I did not waste my time with the non error bearing banks. The third day consisted of me turning

in several thousand of the normal coins to my bank to get some much needed capital and resume hunting. They were quite confused about this action and I did not tell them much, just please and thank you. They understood a little better a month later when I started making large deposits and making frequent trips to the safety deposit boxes.

I was able to find a few pockets of coin here and there on the third day but for the most part they had been bought out. Some banks had a lot of loose dollar coins to offer that had been returned for some odd reason, but very few locations had whole unmolested rolls left.

I have a limited amount of these coins for sale on my website: <http://WashingtonErrorCoins.com>.

You aren't just buying any error coin, you are buying one with a great story behind it!



DOWNLOAD NOW AT MIKEBYERS.COM

HARD COPIES ARE AVAILABLE TO OUR REGULAR CUSTOMERS

BYERS NUMISMATIC CORP
MIKEBYERS.COM



The Largest Dealer of the World's Rarest Mint Errors™
U.S. & WORLD MAJOR MINT ERRORS • DIE TRIALS • NUMISMATIC RARITIES

Mike Byers' Catalog

of
U.S. & World
Major Mint Errors
and Die Trials

Contact us to confirm availability and our best price.



Unique



Two Known



Unique 4 pc. Set



Unique



Unique



Two Known



Unique



Four Known

NGC Certifies 2008 Monroe Dollar Edge Lettered Planchet

by Mike Byers

NGC has just certified a 2008-P (James Monroe) Presidential Dollar blank planchet with the lettered edge. This is the second one known dated 2008. It was submitted to NGC by Garrett Reich. The other blank planchet dated 2008 with the lettered edge was reported by Coin World in their March 17th, 2008 edition. It was discovered by Ken Sigler, owner of Cinnaminson Rare Coins in New Jersey, who plans to have it certified by PCGS.

The edge is inscribed with the mottos, date and mintmark. The photos below are courtesy of Garrett Reich and show the edge lettering. He discovered this blank planchet in a box of James Monroe Presidential Dollars.

I suspect that only a few will be discovered that are dated 2008. Major mint errors in the Presidential Dollar series are very rare and are highly prized by collectors.



Photos courtesy of Garrett Reich

NGC Certifies 2008 Monroe Dollar Edge Lettered Planchet



NGC Certifies 2008 Monroe Dollar Edge Lettered Planchet

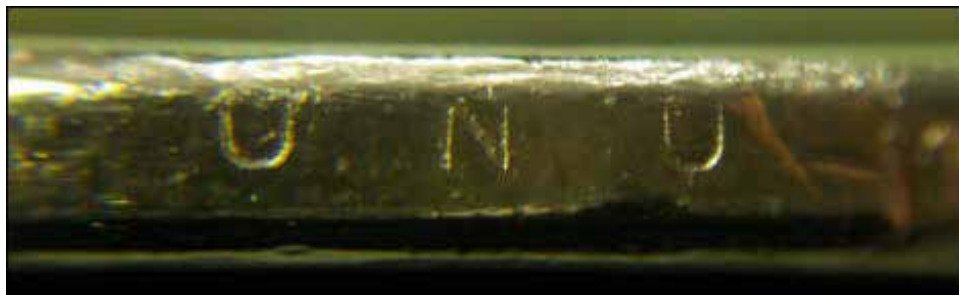
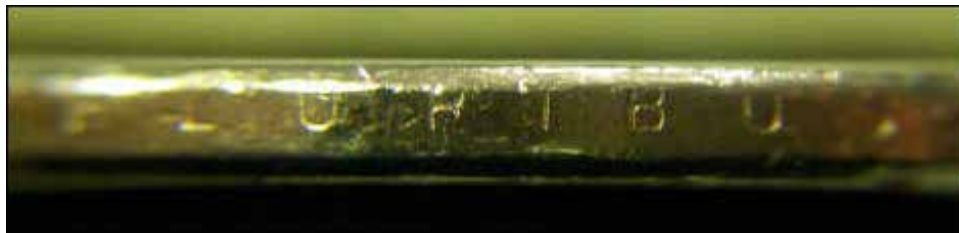
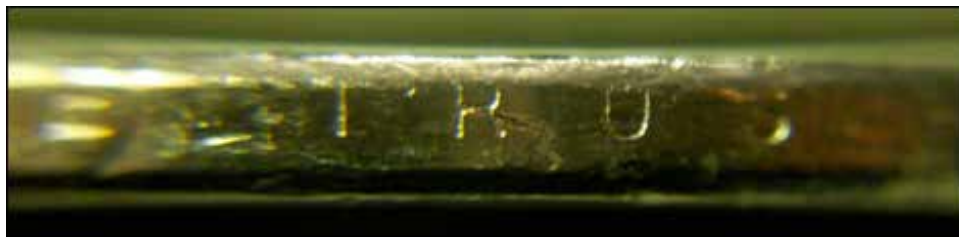
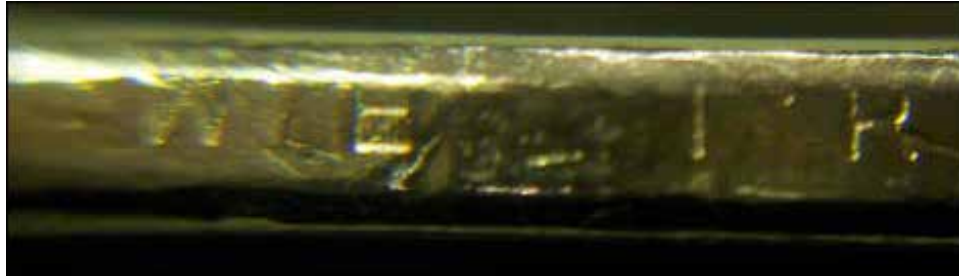
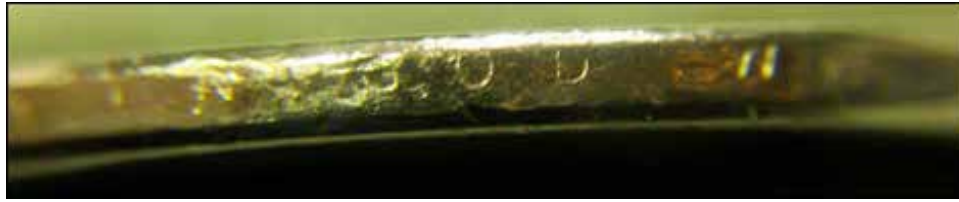

1798 Large Cent First Strike Brockage Sells For \$27,600

Editor's Note: From the Heritage Galleries auction listing:

1798 1C Second Hair Style--First Strike Brockage Reverse--AU50 PCGS. Obverse die of S-165, 166, and 167. The Second Hair Style with a Large 8 in the date. Only one obverse die was created with the combination of these features. Sheldon nicknamed the obverse the "Whisker Variety" for a tiny die chip on the lower edge of the chin, visible on both the normal image and the brockage image of this piece. It is a spectacular piece with medium brown surfaces and extraordinary eye appeal.

Attempting to narrow the variety choices is a fine numismatic pursuit. Working backwards, S-167 always comes with an obverse die crack through the 8 in the date. The present example has no obverse die cracks, so S-167 is eliminated. There is no bulge behind the low curls, as it appears on State III of S-166. Faint clash marks at Liberty's throat are seen on States I and II of S-166, and States II and III of S-165, and those are the choices. We feel strongly that this example is S-165. EAC 40.



BYERS NUMISMATIC CORP

MIKEBYERS.COM



The Largest Dealer of the World's Rarest Mint Errors™

U.S. & WORLD MAJOR MINT ERRORS • DIE TRIALS • NUMISMATIC RARITIES

BUYING & SELLING

MAJOR U.S. MINT ERRORS

- PCGS, NGC, ICG & ANACS CERTIFIED MINT ERRORS
- ALSO MAJOR U.S. MINT ERRORS NOT CERTIFIED
- U.S. 1¢ THRU \$50 MINT ERRORS
- 19TH AND 20TH CENTURY TYPE MINT ERROR COINS: **ALL DENOMINATIONS**
- ALL U.S. TERRITORIAL GOLD MINT ERRORS
- MODERN MINT ERRORS: STATE QUARTERS, KENNEDY HALVES, IKE DOLLARS, SBA DOLLARS & SACAGAWEA DOLLARS
- MAJOR AND DRAMATIC MINT ERRORS FROM \$5,000 TO \$200,000
- DIE TRIALS, HUB TRIALS, SPLASHERS, UNIFACE & OFF-METAL STRIKES
- ALL PATTERN ERRORS & MARTHA WASHINGTON DIE TRIALS

WORLD GOLD & SILVER MINT ERRORS

- PCGS, NGC, ICG & ANACS CERTIFIED MINT ERRORS
- MINT ERRORS OF ALL DENOMINATIONS: ESPECIALLY ENGLISH, CANADIAN & ALL COUNTRIES IN THE EUROPEAN MONETARY UNION (EUROS)
- MAJOR AND DRAMATIC MINT ERRORS FROM \$3,000 TO \$100,000
- WORLD DIE TRIALS, SPLASHERS, UNIFACE & OFF-METAL STRIKES

U.S. CURRENCY ERRORS

- **ALL SPECIMEN NOTES**
- ESPECIALLY ERRORS ON \$2, \$50, \$100, \$500 NOTES & LARGE SIZE NOTE ERRORS
- DRAMATIC AND UNIQUE PRINTING & CUTTING ERRORS FROM \$3,000 TO \$50,000
- DOUBLE DENOMINATIONS, MULTIPLE IMPRESSIONS & MULTIPLE ERRORS

MIKE BYERS

P.O. Box 5090, San Clemente, CA USA 92674

Office: 949-276-7072 • Fax: 949-276-7073

Fed Ex Address only: 1001 Avenida Pico #C 612, San Clemente, CA 92673

E-Mail: mike@mikebyers.com • Web Design: sam@mikebyers.com

Mike Byers, Professional Numismatist since 1978

Byers Numismatic Corp. A California Corporation Since 1980

Mike Byers is the Publisher & Editor of Mint Error News Magazine



Triple Struck 1891 \$5 NGC Proof 64

From the Heritage Galleries Auction Listing: 1891 \$5 -- Triple Struck with Reverse Rotation--PR64 Ultra Cameo NGC. This rare proof half eagle was struck at least three times by the dies. Of course, all proof Liberty fives were multiple struck, to bring out complete definition. What makes the present piece an error is that the hammer (reverse) die was apparently loose, and rotated a couple of degrees between strikes. The anvil (obverse) was stationary. As a result, the obverse shows no evidence of a multiple strike, but the reverse has faint rotated impressions from the prior two strikes. These are most apparent above the eagle's right (facing) shoulder, and southwest of the eagle's beak. For the final strike, the dies were close to medal turn. The devices are fully frosted, and contrast greatly with the darkly mirrored fields. Hair-thin field imperfections near the date, star 10, and the neck curls are all that limit the grade. A mere 53 proofs were struck, and perhaps half that number have survived. The NGC and PCGS population data are undoubtedly inflated by resubmissions over the past 22 years. Census: 4 in 64 Ultra Cameo, 9 finer (1/08).



Triple Struck 1891 \$5 NGC Proof 64



CONECA

The Combined Organizations of Numismatic Error Collectors of America



CONECA is a national numismatic organization devoted to the education of error and variety coin collectors. CONECA focuses on many error and variety specialties, including doubled dies, Repunched mintmarks, multiple errors, clips, double strikes, off-metals and off-centers -- just to name a few. It publishes an educational magazine, The Errorscope, which is printed and mailed to members bimonthly. CONECA offers a lending library, examination, listing and attribution services; it holds annual meetings at major conventions (referred to as Errorama) around the country, and offers auction services to its members. Please visit conecaonline.org and enjoy!

CONECA Variety Attribution Services

CONECA offers two attribution services. One service enables members and non-members to send their coins directly to an authorized CONECA attributer. The other service is offered through the numismatic grading firm of ICG and enables CONECA members and non-members to have their coins attributed by a CONECA attributer and then graded and slabbed by ICG.

CONECA Error Examination Services

CONECA offers two examination services. One service enables members and non-members to send coins to an authorized CONECA examiner who will return an opinion of each coin's error classification. The other service is offered through the numismatic grading firm of ICG and enables CONECA members and non-members to have their coins examined by a CONECA examiner and then graded and slabbed by ICG.

conecaonline.org

PRICES REALIZED IN RECENT HERITAGE GALLERIES AUCTION IN LONG BEACH

Editor's Note: The following coins were in the 2008 February Long Beach, CA Signature Coin Auction #460.

**1876 Indian Cent--Double Struck, 25% Off Center, Scratched--NCS. VG Details
\$977.50**



**1956-D Lincoln Cent--Struck on a Dime Planchet--MS64 PCGS
\$1,495.00**



**1970-D Jefferson Nickel--Double Struck, 2nd Strike 50% Off Center With Indent--MS64 PCGS
\$862.50**



**1917 Mercury Dime--Struck 25% Off-Center--VF20 PCGS
Reserve Not Met**



**1918 50C Walking Liberty half dollar--Struck 10% Off Center--MS65 PCGS
Reserve Not Met**



No Date 2C Two Cent Piece--Full Brockage Obverse and Reverse Die Cap--MS64 Brown PCGS Reserve Not Met



No Date \$1 Morgan Dollar--20% Off Center and Brockage--VG10 PCGS \$12,650.00



1888 \$1 Morgan Dollar--40% Struck Thru Reverse--MS63 PCGS \$632.50



2007-P \$1 Washington Dollar--Reverse Clad Layer Missing--MS65 NGC
\$575.00



1875 Gold Dollar Die Trial, Judd-1433, Pollock-1576, R.8, PR64 PCGS
\$43,125.00



1942 P1C Brown Plastic One Cent, Judd-2060, Pollock-4035, Low R.7, PR65 PCGS
\$8,625.00



PRICES REALIZED IN RECENT HERITAGE GALLERIES AUCTION IN PHOENIX

Editor's Note: The following coins were in the 2008 March Phoenix, AZ (ANA) Signature Auction #1102.

1999-P 5C Jefferson Nickel Four Piece Mated Set ANACS.

**The set includes: Double Struck MS63; Broadstruck, Double Brockage MS64 Six Steps;
Struck Then Saddle Struck MS63 Six Steps; and an Off Center, Indent MS65 6 Steps
\$1,955.00**



1965 1C Lincoln Cent--Struck on 90% Silver Dime Planchet--MS63 NGC
\$8,050.00



2000 1C Lincoln Cent--Struck on a 2000-P Dime--MS68 NGC
\$1,437.50



2001 1C Lincoln Cent--Struck on a Struck Dime--MS68 NGC
\$1,437.50



Undated Jefferson Nickel--Reverse Die Cap--MS63 NGC

\$920.00



1958 5C Jefferson Nickel--Struck on a Silver Dime Planchet--MS62 PCGS

\$977.50



1979 Jefferson Nickel--Struck 5% Off Center on a Cent Planchet--MS65 Red and Brown--PCGS

\$977.50



**2000-P 5C Jefferson Nickel--Struck on a 1978 Lincoln Cent--MS64 Red and Brown ANACS
\$12,075.00**



**1920-S 25C Standing Liberty Quarter--10% Brockage Obverse--AU55 PCGS
\$5,750.00**



**1999-D 25C Delaware Statehood Quarter--Struck on a Five Cent Planchet--MS64 NGC
Reserve Not Met**



**1999-D 25C Delaware Statehood Quarter--Struck on a Nickel Planchet--MS64 NGC
Reserve Not Met**



**2001-P \$1 Sacagawea Dollar--Reverse Clad Layer Missing--MS67 NGC
\$920.00**



**1925 \$20 Double Eagle--Filled Die Obverse--MS63 PCGS
\$2,300.00**





BYERS NUMISMATIC CORP



MIKEBYERS.COM



The Largest Dealer of the World's Rarest Mint Errors™

U.S. & WORLD MAJOR MINT ERRORS • DIE TRIALS • NUMISMATIC RARITIES

Consign Your Coins to mikebyers.com

Terms and Conditions

We are offering this service for error collectors and dealers alike. In order to post your item on our website you must agree to the following terms and conditions.

1. All major U.S. mint errors are accepted if they are certified by PCGS, NGC, ICG or ANACS.
2. The approximate value of each item must exceed \$5,000.
3. Each item must meet our inventory criteria in terms of desirability and market value.
4. Byers Numismatic Corp charges a 10 % commission for each sale.
5. The minimum time for any listing is thirty days.
6. Seller agrees to a seven day return privilege from date of receipt.
7. Seller agrees to use an escrow service if requested by the buyer.
8. We reserve the right to deny or cancel any listing at any time.
9. All listing are subject to prior sale.

Please do not offer us the following:

1. More than two coins bonded together.
2. Caps more than ½ inch high.
3. U.S. Errors that were obviously and intentionally struck as error coins. No impossible mint errors.
4. We only accept consignments of U.S. Errors that were legitimately released through normal distribution channels.

Scanning Specifications

1. Scan both the obverse and reverse of the entire holder.
2. Scan with a resolution of at least 300 dpi.
3. Save the picture in jpeg format (jpg).

Information Requirements

In addition to e-mailing a photo of your item, please include the following information:

1. Name, Address & Phone Number
2. E-Mail Address
3. Asking Price

After your item is listed, we will contact you by e-mail with any offers and questions. Once a price is agreed upon we will handle the entire sale for a 10% transaction fee, which includes all costs (eBay fees, grading fees, webmaster charges, postage and registration fees, insurance, paperwork, etc.).

If you have a Mint Error collection for sale or would like to sell your duplicates and do not want to consign your coin(s), we can purchase your entire collection outright. Please contact us at mike@mikebyers.com.

**Coming Soon
A New Book By Mike Byers**

From the Publisher & Editor of mintererrornews.com

MINT***ERROR***TM **GUIDE**

Your Guide to the Most Spectacular Major Mint Errors



DISCOVERIES

AND

PRICE GUIDE



**FOR U.S. AND WORLD
MAJOR MINT ERRORS
AND DIE TRIALS**

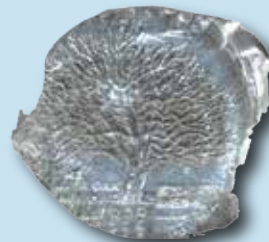

by Mike Byers

Design & Layout: Sam Rhazi



ANACS is the Collector's Choice because we know what counts: knowledge, integrity, and service. How much we value coin collecting is evident in our work.

The ANACS team enthusiastically works to advance coin collecting by offering unequaled expertise and developing new services.

This makes ANACS the choice of hobbyists, professional numismatists, and dealers. We are the coin grading service to contact when you want to know all the details about your coin's authenticity and grading.

anacs.com



**America's Oldest
Grading Service™
Established 1972**

Mint Error News Price Guide

- Entire Price Guide Updated 5/1/08 -

This price guide is brought to you by Mint Error News. It has been compiled by many of the top major mint error dealers.

This price guide is a guide. Prices fluctuate due to the date, grade, eye appeal and how dramatic the striking error is. Rarity is also a factor. The price is sometimes based on the rarity and grade of the type of coin as well as how rare the error is. The price can also vary depending on whether two collectors are bidding for the same rare major mint error. When purchasing a mint error, it is important to use multiple resources to determine value, as there are many mint errors that do not fit into one category.

Proof Errors



Proof coins are struck by technicians who hand feed the blanks into special presses. They are produced, examined, and packaged using extreme quality control. It is very unusual to find major proof errors. A few broadstrikes, off-centers, double strikes in collars and off-metals have been known to be found in sealed proof sets. Proof errors are aggressively sought after by many error collectors.

A very small group of Proof errors recently came from a collection that was auctioned by the State of California. The U.S. Secret Service inspected and released this collection to the State of California determining that it was legal to own. The State of California then auctioned the collection and it has been dispersed since the sale.

Denomination	Broadstrikes	Die Trials	Double/Triple Strikes	Off-Center Strikes	Partial Collar Errors
Proof Lincoln Cent	\$1,500 - \$2,500	\$2,000	\$4,000	\$1,500 - \$3,000	\$750
Proof Jefferson Nickel	\$2,500 - \$4,000	\$4,000	\$6,000	\$2,000 - \$5,000	\$1,000
Proof Clad Dime	\$3,000 - \$5,000	\$4,000	\$6,000	\$2,500 - \$5,000	\$1,250
Proof Clad Quarter	\$4,000 - \$5,000	\$5,000	\$10,000	\$7,500	\$1,500
Proof Clad Half	\$5,000 - \$7,000	\$4,000 - \$5,000	\$10,000	\$10,000	\$2,000
Proof Ike Dollar	\$10,000	-	\$20,000	-	\$4,000
Presidential Dollar	-	-	-	-	1 Known (Madison)

Mint Error News Price Guide

Broadstrikes



A broadstruck error occurs when a coin is struck without the collar to form the rim and edge that is part of the shape of the coin. Coins can be broadstruck on either type one or type two planchets. When a coin is broadstruck the blank being fed into the collar will spread and distort outward as it is being struck because the collar isn't in the correct position to retain it.

Denomination	(Small) XF/AU	(Small) Unc	(Large) XF/AU	(Large) Unc
Large Cent	\$150	\$300	\$400	\$1,500
Flying Eagle Cent (1857 – 1858)	\$1,000	\$2,500	\$1,500	\$5,000
Indian Cent	\$50	\$150	\$200	\$350
Lincoln Cent 1930 and Earlier	\$50	\$150	\$100	\$250
Lincoln Cent 1943 Steel	\$40	\$100	\$75	\$200
Proof Lincoln Cent	N/A	\$1,500	N/A	\$2,500
3 Cent Nickel	\$250	\$1,000	\$400	\$1,500
3 Cent Silver	\$1,000	\$3,500	\$1,500	\$5,000
Shield Nickel	\$400	\$1,250	\$1,000	\$2,500
Liberty Nickel	\$150	\$300	\$200	\$600
Buffalo Nickel	\$100	\$200	\$200	\$500
Jefferson Nickel War Time	\$100	\$200	\$200	\$500
Proof Jefferson Nickel	N/A	\$2,500	N/A	\$4,000
Seated Half Dime Legend	\$1,500	\$3,500	\$2,000	\$7,500
Seated Dime Legend	\$1,500	\$3,500	\$2,000	\$7,500
Barber Dime	\$150	\$250	\$200	\$400
Mercury Dime	\$40	\$150	\$150	\$250
Proof Clad Dime	N/A	\$3,000	N/A	\$5,000
Barber Quarter	\$600	\$1,250	\$1,000	\$2,500
Standing Liberty Quarter	\$2,000	\$4,000	\$3,000	\$6,000
Washington Quarter Silver	\$75	\$150	\$100	\$250
State Quarter	N/A	\$25	N/A	\$50
Proof Clad Quarter	N/A	\$4,000	N/A	\$5,000
Barber Half	\$2,500	\$3,500	\$3,000	\$5,000
Walking Liberty Half	\$3,000	\$5,000	\$4,000	\$7,000
Franklin Half	\$1,500	\$3,000	\$2,000	\$4,000
Kennedy Half Silver	\$150	\$250	\$200	\$300
Kennedy Half Clad	\$40	\$60	\$50	\$75
Proof Clad Half	N/A	\$5,000	N/A	\$7,000
Morgan Dollar	\$200	\$500	\$400	\$1,000
Peace Dollar	\$4,000	\$6,000	\$6,000	\$10,000
IKE Dollar	\$100	\$150	\$150	\$200
SBA Dollar	\$50	\$75	\$100	\$200
Sac Dollar	N/A	\$300	N/A	\$500
Presidential Dollar	Unknown	Unknown	Unknown	Unknown

Mint Error News Price Guide

Partial Collars



Partial collar strikes occur when there is a malfunction of the striking press. This causes the collar to be in an incorrect position. The lower die (usually the reverse die) is recessed in the collar. This allows the coin which is going to be struck to have a formed rim. After a coin is struck the lower die raises upwards, pushing the struck coin out of the collar and ejecting it. If a blank entering the collar is not properly seated, it will only have partial reeding as it is struck. The edge of this coin will have a partial reeding and a partial blank surface area. Recently, the Mint has installed new machinery where either die can be installed in either position.

Denomination	XF/AU	Unc
Large Cent	\$100	\$200
Flying Eagle Cent (1857 – 1858)	\$500	\$1,500
Indian Cent	\$35	\$100
Lincoln Cent 1930 and Earlier	\$30	\$100
Lincoln Cent 1943 Steel	\$25	\$50
Proof Lincoln Cent	N/A	\$750
3 Cent Nickel	\$150	\$500
3 Cent Silver	\$750	\$2,000
Shield Nickel	\$200	\$600
Liberty Nickel	\$50	\$150
Buffalo Nickel	\$50	\$75
Jefferson Nickel War Time	\$40	\$60
Proof Jefferson Nickel	N/A	\$1,000
Seated Half Dime Legend	\$750	\$1,500
Seated Dime Legend	\$500	\$1,250
Barber Dime	\$75	\$150
Mercury Dime	\$30	\$100
Proof Clad Dime	N/A	\$1,250
Barber Quarter	\$300	\$750
Standing Liberty Quarter	\$1,250	\$2,000
Washington Quarter Silver	\$40	\$75
State Quarter	N/A	\$15
Proof Clad Quarter	N/A	\$1,500
Barber Half	\$1,000	\$1,500
Walking Liberty Half	\$1,500	\$3,500
Franklin Half	\$500	\$1,000
Kennedy Half Silver	\$50	\$100
Kennedy Half Clad	\$20	\$30
Proof Clad Half	N/A	\$2,000
Morgan Dollar	\$150	\$300
Peace Dollar	\$1,000	\$2,500
IKE Dollar	\$50	\$100
SBA Dollar	\$20	\$30
Sac Dollar	N/A	\$100
Presidential Dollar	N/A	\$250
\$1 Gold Type 1	\$2,500	\$5,000
\$1 Gold Type 2	\$5,000	\$10,000
\$1 Gold Type 3	\$2,000	\$3,000
\$2½ Liberty	\$2,000	\$3,000
\$2½ Indian	\$2,000	\$3,000
\$3	\$5,000	\$10,000
\$5 Liberty	\$3,000	\$5,000
\$5 Indian	\$4,000	\$6,000
\$10 Liberty	\$4,000	\$7,500
\$10 Indian	\$5,000	\$7,500
\$20 Liberty Type 3	\$7,500	\$10,000

Mint Error News Price Guide

Uniface Strikes



Uniface coins occur when there have been two blank planchets in the press at the same time. The other blank will obstruct the die on either the obverse or reverse side, which will prevent it from having that design on the coin. There are many different variations involving uniface errors. In addition to having a 100% blank obverse or reverse, a coin can be struck off-center, with a blank planchet in the collar which will obstruct one side of the off-center. There are also mated pairs which have a combination of multiple errors which can include a side which is uniface. Finally, there are uniface strikes due to a die cap which adhered to the die, forming itself in the shape of a die and striking blank planchets.

Denomination	Uniface Obverse XF	Uniface Obverse Unc	Uniface Reverse XF	Uniface Reverse Unc
Large Cent	\$1,500	\$4,000	\$1,250	\$2,000
Indian Cent	\$1,250	\$3,000	\$1,000	\$2,500
Lincoln Cent 1943 Steel	\$250	\$500	\$200	\$400
Lincoln Cent Wheat Ears	\$50	\$100	\$40	\$75
3 Cent Nickel	\$1,500	\$3,000	\$1,250	\$2,500
Shield Nickel	\$1,750	\$4,000	\$1,500	\$3,000
Liberty Nickel	\$2,000	\$3,500	\$1,500	\$3,000
Buffalo Nickel	\$2,250	\$3,000	\$2,000	\$2,500
Jefferson Nickel War Time	\$300	\$750	\$250	\$500
Jefferson Nickel	\$20	\$40	\$20	\$40
Barber Dime	\$2,000	\$3,000	\$1,500	\$2,500
Mercury Dime	\$1,500	\$2,500	\$1,250	\$2,250
Roosevelt Dime Silver	\$100	\$150	\$100	\$150
Roosevelt Dime Clad	\$40	\$75	\$35	\$60
Washington Quarter Silver	\$400	\$750	\$350	\$500
Washington Quarter Clad	\$100	\$125	\$75	\$100
State Quarter	N/A	\$300	N/A	\$500
Kennedy Half Clad	\$750	\$1,000	\$500	\$750
IKE Dollar	N/A	\$3,000	N/A	\$2,500
SBA Dollar	N/A	\$1,000	N/A	\$750
Sac Dollar	N/A	\$1,500	N/A	\$1,000

Mint Error News Price Guide

Bonded Coins



Bonded coins occur when the feeder system, which supplies blank planchets to the coin press, malfunctions and jams. When this occurs, a struck coin is not properly ejected and another planchet is fed into the collar and is struck. This struck coin will land on top of the previously unejected strike. These coins will then crush and bond together. This may occur many times as more coins bond.

Denomination	2 Planchets	3-4 Planchets
Lincoln Cent Wheat Ears	\$5,000	\$10,000
Lincoln Cent Memorial	\$1,500	\$3,500
Jefferson Nickel	\$2,000	\$4,000
Roosevelt Dime Silver	\$4,000	\$10,000
Roosevelt Dime Clad	\$2,500	\$5,000
Washington Quarter Silver	\$5,000	–
Washington Quarter Clad	\$2,000	–
State Quarter	\$5,000	–
Kennedy Half Silver	\$10,000	–
Kennedy Half Clad	\$7,500	–
IKE Dollar	–	–
SBA Dollar	–	–
Sac Dollar	–	–

Mint Error News Price Guide

Coins Struck on Feeder Finger Tips



After a recent tour of the U.S. Mint in Philadelphia, it was discovered that the minting process had changed to some degree. One of the changes was that “feeder fingers” were used during the striking of all denominations of U.S. coins. Prior to this tour, U.S. coins that were struck on feeder finger tips were authenticated and described as being struck on aluminum scrap. Coins from all modern denominations have been discovered that were struck on the tips of these feeder fingers.

Denomination	Small	Medium	Large
Lincoln Cent Memorial	\$2,500	\$3,500	\$5,000
Jefferson Nickel	\$3,000	\$4,500	\$6,000
Roosevelt Dime Clad	\$3,000	\$6,000	\$7,500
Washington Quarter Clad	\$4,000	\$6,000	\$7,500
State Quarter	\$4,500	\$6,500	\$8,500
Kennedy Half Clad	–	–	–
SBA Dollar	–	–	\$15,000
Sac Dollar	\$4,500	\$7,500	\$10,000

Mint Error News Price Guide

Struck Fragments



The blanking press takes the coils of metal strips and punches blanks out of it, ejecting the webbing at the other end. The webbing is cut into small scrap pieces to be melted and recycled. Occasionally a scrap piece will be mixed with the blank planchets and struck by the dies. Struck fragments are rare in the larger denominations. These can be uniface or die struck both sides and are very rare on type coins.

Denomination	Uniface	Die Struck Both Sides
Indian Cent	\$1,000	\$2,000
Lincoln Cent Wheat Ears	\$750	\$2,000
Lincoln Cent Memorial	\$75	\$125
3 Cent Nickel	\$4,000	\$5,000
Jefferson Nickel	\$100	\$200
Roosevelt Dime Silver	\$500	\$1,000
Roosevelt Dime Clad	\$150	\$250
Washington Quarter Silver	\$1,000	\$1,500
Washington Quarter Clad	\$200	\$300
State Quarter	\$750	\$1,000
Kennedy Half Silver	\$1,500	\$2,500
Kennedy Half Clad	\$750	\$1,250
IKE Dollar	\$3,000	\$5,000
SBA Dollar	\$2,000	\$3,000
Sac Dollar	–	–

Mint Error News Price Guide

Mated Pairs



Mated pairs involve two individual coins with different errors that were struck together at the same time. Mated pair error combinations can be found in most error types and come in many shapes and sizes. Mated pairs can be overlapped when one of the coins is struck off-center on top of another coin. Another type involves a brockage where a struck coin was perfectly centered on a blank and restruck. Some mated pairs involve a die cap where the cap and brockage coin are discovered together, but this is a scarce find.

The rarest mated pair type involves two die caps (obverse and reverse) where both dies were capped at the same time and both die caps are mated. This last type is extremely rare and there are only a few known examples of mated pairs involving an obverse die cap and reverse die cap. There are several of these mated pairs known on Kennedy Halves including two dated 1976, which is the Bicentennial year. One of the most spectacular mated pairs involve two Barber Dimes, an obverse die cap mated to a reverse die cap and are unique.

Mated pairs can also involve an off-metal where a smaller blank planchet or smaller struck coin was struck on top of a larger coin. This type is extremely rare. The most spectacular pair known is a double struck Franklin Half which was mated to a Lincoln Cent. The Lincoln Cent blank was on top of the obverse of the struck Franklin Half. This pair was then struck together. It is unique.

Denomination	Overlapping	Full Brockage	Die Cap	2 Die Caps
Lincoln Cent Wheat Ears	\$3,500	\$4,500	\$7,500	–
Lincoln Cent Memorial	\$500	\$750	\$750	\$1,250
Liberty Nickel	–	\$20,000	–	–
Jefferson Nickel (pre War Time)	–	–	–	\$15,000
Jefferson Nickel	\$1,000	\$1,250	\$1,500	\$2,500
Barber Dime	–	–	–	\$50,000
Roosevelt Dime Silver	\$3,500	\$4,000	\$4,000	–
Roosevelt Dime Clad	\$1,000	\$1,250	\$2,500	\$3,000
Washington Quarter Silver	\$4,000	–	–	–
Washington Quarter Clad	\$1,500	\$2,500	\$5,000	\$7,500
State Quarter	\$3,000	\$5,000	\$10,000	–
Kennedy Half Silver	\$7,500	\$7,500	\$7,500	\$10,000
Kennedy Half Clad	\$5,000	\$6,000	\$6,000	\$8,500
Kennedy Half Bicentennial	\$6,000	\$7,500	\$7,500	\$10,000
IKE Dollar	–	–	–	–
SBA Dollar	\$7,500	\$10,000	–	–
Sac Dollar	–	–	–	–

Mint Error News Price Guide

Transitional Errors



A transitional error occurs when a coin is struck on a planchet from a previous year with different metal composition. The most famous transitional is a 1943 copper cent struck on a 1942 copper blank. 1943 cents were struck in steel because of the copper shortage during World War II. Other famous transitionals include 1965 coinage struck in silver instead of clad.

There are also transitionals struck on blanks for the next year. An example is 1964 coinage in clad instead of silver. Most recently, transitionals were discovered involving the SBA and Sacagawea Dollars of 1999 and 2000. There are eight known 1999 SBA Dollars struck on the brass planchet for the 2000 Sacagawea Dollar, and four known 2000 Sacagawea Dollars struck on a clad planchet for the 1999 SBA Dollar.

Denomination	Off-Metal Planchet	Circulated	AU	Unc	Choice Unc – Gem
Lincoln Cent 1943 Transitional	Copper Cent Planchet	\$75,000	\$100,000	\$150,000	\$200,000
Lincoln Cent 1944 Transitional	Steel Cent Planchet	\$30,000	\$50,000	\$100,000	\$125,000
Lincoln Cent 1964 Transitional	Clad Dime Planchet	\$2,500	\$4,000	\$5,000	\$6,500
Lincoln Cent 1965 Transitional	Silver Dime Planchet	\$2,750	\$4,500	\$6,000	\$7,500
Roosevelt Dime 1964 Transitional	Clad Dime Planchet	\$5,000	\$6,500	\$7,500	\$8,500
Roosevelt Dime 1965 Transitional	Silver Dime Planchet	\$5,000	\$6,500	\$7,500	\$8,500
Washington Quarter 1964 Transitional	Clad Quarter Planchet	\$5,000	\$6,500	\$7,500	\$8,500
Washington Quarter 1965 Transitional	Silver Quarter Planchet	\$5,000	\$6,500	\$7,500	\$8,500
Kennedy Half 1964 Transitional	Clad Half Planchet	\$5,000	\$6,000	\$7,000	\$9,000
Kennedy Half 1965 Transitional	Silver Half Planchet	\$5,000	\$6,500	\$7,500	\$10,000
Kennedy Half 1964 Transitional	Clad Quarter Planchet	\$5,000	\$6,000	\$7,500	\$8,500
Kennedy Half 1965 Transitional	Silver Quarter Planchet	\$6,000	\$7,500	\$8,000	\$9,000
Ike Dollar Transitional	40% Silver Planchet	\$2,750	\$3,000	\$3,500	\$4,000
SBA Dollar Transitional	Sacagawea Planchet	N/A	N/A	\$12,500	\$15,000
Sacagawea Dollar Transitional	SBA Planchet	N/A	N/A	\$12,500	\$15,000

Mint Error News Price Guide

U.S. Gold Errors



Major mint errors on U.S. Gold coins are the most prized category of all mint errors. Gold errors are very rare and a few have traded in the \$75,000 to \$100,000 range. Even a broadstruck U.S. Gold coin can easily sell for \$15,000 to \$30,000 compared to a broadstruck Cent, Nickel, Dime or Quarter which all sell for well under \$10. Many serious collectors of Gold Errors have to wait patiently for months and sometimes even years to acquire that one special piece for their collection.

The prices listed here are for common dates in AU-Unc. Better dates and errors that are in gem condition are worth considerably more.

Denomination	Partial Collar	Broadstruck	Clipped Planchet	3% - 5% Off-Center	10% - 15% Off-Center
\$1 Gold Type 1	\$2,500	\$7,500	\$2,000	\$10,000	\$25,000
\$1 Gold Type 2	\$5,000	\$10,000	\$10,000	\$20,000	\$35,000
\$1 Gold Type 3	\$2,000	\$5,000	\$1,500	\$7,500	\$15,000
\$2½ Liberty	\$2,000	\$7,500	\$2,500	\$10,000	\$20,000
\$2½ Indian	\$2,000	\$7,500	\$2,500	\$7,500	\$17,500
\$3 Indian	\$5,000	\$15,000	\$5,000	\$15,000	\$35,000
\$5 Liberty	\$3,000	\$8,500	\$3,000	\$12,500	\$30,000
\$5 Indian	\$4,000	\$10,000	\$3,000	\$20,000	\$40,000
\$10 Liberty	\$4,000	\$12,500	\$3,000	\$25,000	\$50,000
\$10 Indian	\$5,000	\$15,000	\$5,000	\$30,000	\$50,000
\$20 Liberty	\$7,500	\$25,000	\$7,500	\$50,000	\$150,000
\$20 St. Gaudens	—	—	\$5,000	—	—
\$5 American Eagle	\$1,000	\$2,000	\$750	\$2,500	\$3,500
\$10 American Eagle	\$1,250	\$2,500	\$1,000	\$3,000	\$3,500
\$25 American Eagle	\$1,500	\$3,000	\$1,500	\$3,500	\$5,000
\$50 American Eagle	\$2,000	\$5,000	\$2,000	\$5,000	\$10,000

Mint Error News Price Guide

Indents



An indent error occurs when two blanks are fed inadvertently into the same collar, with one blank partly overlaying on top of the other. When the hammer die strikes this combination, the upper blank will be forced into the lower blank, creating a depression which is shaped similar to the upper blank. A scarce type of indent occurs when a blank intended for one denomination lands on top of a blank from a different denomination.

Denomination	10% - 25% XF	30% - 50% XF	10% - 25% Unc	30% - 50% Unc
Large Cent	\$300	\$600	\$750	\$2,000
Indian Cent	\$250	\$500	\$400	\$650
Lincoln Cent 1943 Steel	\$100	\$300	\$175	\$500
Lincoln Cent Wheat Ears	\$30	\$75	\$75	\$125
3 Cent Nickel	\$500	\$1,250	\$1,500	\$3,000
Shield Nickel	\$1,000	\$1,500	\$2,000	\$3,000
Liberty Nickel	\$400	\$1,000	\$750	\$1,500
Buffalo Nickel	\$300	\$1,000	\$600	\$2,000
Jefferson Nickel War Time	\$200	\$400	\$400	\$750
Jefferson Nickel	\$10	\$25	\$15	\$30
Barber Dime	\$1,000	\$2,000	\$1,500	\$3,000
Mercury Dime	\$300	\$750	\$500	\$1,500
Roosevelt Dime Silver	\$30	\$60	\$50	\$100
Roosevelt Dime Clad	\$10	\$20	\$15	\$30
Washington Quarter Silver	\$100	\$200	\$150	\$300
Washington Quarter Clad	\$25	\$50	\$35	\$100
State Quarter	N/A	N/A	\$200	\$350
Kennedy Half Clad	\$150	\$300	\$200	\$400
IKE Dollar	\$350	\$1,000	\$500	\$1,500
SBA Dollar	N/A	N/A	\$250	\$500
Sac Dollar	N/A	N/A	\$400	\$750

Mint Error News Price Guide

Die Caps



Die caps are caused when a struck coin sticks to the upper hammer die. Once the coin is struck to the die face, the reverse of the struck coin becomes the new die face. When the next blank is fed into the collar and the strike occurs, the reverse design of the adhered struck coin impresses itself into the new blank. This struck coin is a brockage strike. The coin that adhered to the upper die is known as a die cap. This process repeats itself as more coins are struck by the cap. The greater the number of strikes, the higher the cap metal will be pushed around the upper die shaft. Eventually, the cap brakes away from the die in the shape of a thimble.

Denomination	Obverse Cap XF	Obverse Cap Unc	Reverse Cap XF	Reverse Cap Unc
Large Cent	\$30,000	\$60,000	—	—
Indian Cent 1859	\$20,000	\$50,000	—	—
Indian Cent 1860-1864	\$15,000	\$50,000	—	—
Indian Cent 1864-1909	\$15,000	\$50,000	—	—
Lincoln Cent 1943 Steel	—	—	—	—
Lincoln Cent Wheat Ears	\$1,000	\$2,500	\$500	\$1,000
Lincoln Cent Memorial	\$150	\$200	\$50	\$100
2 Cent Piece	\$20,000	\$50,000	\$15,000	\$30,000
3 Cent Nickel	—	—	—	—
Shield Nickel	—	—	—	—
Liberty Nickel	\$12,500	\$25,000	—	—
Buffalo Nickel (1 Known)	—	\$30,000	—	—
Jefferson Nickel War Time	\$10,000	—	—	—
Jefferson Nickel	\$200	\$350	\$150	\$250
Barber Dime	\$25,000	\$30,000	\$17,500	\$20,000
Mercury Dime (2 Known)	\$7,500	\$15,000	—	—
Roosevelt Dime Silver	\$750	\$1,250	\$500	\$750
Roosevelt Dime Clad	\$200	\$400	\$200	\$250
Barber Quarter	\$20,000	\$50,000	—	—
Washington Quarter Silver	\$1,500	\$4,000	\$1,500	\$2,000
Washington Quarter Clad	\$350	\$750	\$250	\$350
State Quarter	N/A	\$1,000	N/A	\$600
Kennedy Half Silver	\$3,000	\$5,000	\$2,000	\$3,000
Kennedy Half Clad	\$2,000	\$3,500	\$1,500	\$2,000
Kennedy Half Bicentennial	\$2,500	\$4,000	\$1,750	\$2,500
IKE Dollar	—	\$30,000	—	—
SBA Dollar	N/A	\$20,000	N/A	\$15,000
Sac Dollar	N/A	\$20,000	N/A	\$15,000

Mint Error News Price Guide

Die Adjustment Strikes



Die adjustment strikes are also known as die trials. This error occurs when a coin is struck from the press with very little pressure. When the press is being set up and adjusted, extremely weak strikes occur as the strike pressure reaches its optimum level. These die trials are destroyed after being struck and are rarely found in circulation.

Denomination	XF/AU	Unc
Indian Cent	\$3,000	\$4,000
Lincoln Cent Wheat Ear	\$200	\$300
Lincoln Cent 1943 Steel	\$750	\$1,500
Lincoln Cent Memorial	\$50	\$75
2 Cent	\$5,000	—
Liberty Nickel	\$3,000	\$5,000
Buffalo Nickel	\$4,000	\$7,500
Jefferson Nickel War Time	\$1,250	\$2,000
Jefferson Nickel	\$75	\$100
Proof Jefferson Nickel	N/A	\$4,000
Barber Dime	\$4,000	\$5,000
Mercury Dime	\$3,500	\$5,000
Roosevelt Dime Silver	\$350	\$500
Roosevelt Dime Clad	\$100	\$125
Seated Quarter	\$10,000	\$15,000
Standing Liberty Quarter	\$15,000	\$20,000
Washington Quarter Silver	\$500	\$750
Washington Quarter Clad (Pre-State)	\$125	\$150
State Quarter	N/A	\$200
Walking Liberty Half	\$10,000	\$12,500
Kennedy Half Silver	\$500	\$750
Kennedy Half Clad	\$200	\$250
Proof Kennedy Half 40% Silver	N/A	\$5,000
Proof Kennedy Half Clad	N/A	\$4,000
Morgan Dollar	\$10,000	\$15,000
Peace Dollar	\$10,000	\$15,000
IKE Dollar	\$300	\$400
IKE Dollar Bicentennial	\$350	\$500
SBA Dollar	N/A	\$500
Sac Dollar	N/A	\$1,000

Mint Error News Price Guide

Double Denominations



One of the most expensive, popular, and desired types of errors are the double denominations. This error happens when a coin is struck on a previously struck coin of a smaller denomination. Examples are a cent on a struck dime, and a nickel on a struck cent. The most dramatic are those with considerable design visible from the original strike. There are a few known double denominations with different dates.

Denomination	Struck On	Circulated	AU	Unc
Lincoln Cent Wheat Ears	Mercury Dime	\$6,000	\$12,500	\$20,000
Lincoln Cent Wheat Ears	Roosevelt Dime	\$4,000	\$5,000	\$6,000
Lincoln Cent Wheat Ears	Foreign Coin	\$2,000	\$2,500	–
Lincoln Cent Memorial	Roosevelt Dime Silver	\$3,000	\$4,500	\$6,000
Lincoln Cent Memorial	Roosevelt Dime Clad	N/A	N/A	\$750
Lincoln Cent Memorial	Foreign Coin	N/A	\$600	\$750
Jefferson Nickel	Lincoln Cent Wheat Ears	\$1,500	\$2,000	\$2,500
Jefferson Nickel	Lincoln Cent Memorial	N/A	\$750	\$1,000
Jefferson Nickel	Foreign Coin	\$1,000	\$1,250	\$1,500
Jefferson Nickel	Roosevelt Dime	\$1,000	\$1,250	\$1,500
Roosevelt Dime Silver	Foreign Coin	\$4,000	\$5,000	\$7,500
Roosevelt Dime Clad	Foreign Coin	\$3,000	\$4,000	\$5,000
Washington Quarter Silver	Lincoln Cent Wheat Ears	\$3,000	\$4,000	\$6,000
Washington Quarter Silver	Lincoln Cent Memorial	\$2,500	\$3,000	\$3,500
Washington Quarter Silver	Foreign Coin	\$2,500	\$3,000	\$3,500
Washington Quarter Silver	Jefferson Nickel	\$3,000	\$4,000	\$6,000
Washington Quarter Silver	Roosevelt Dime Silver	\$2,500	\$3,000	\$3,500
Washington Quarter Clad	Lincoln Cent Memorial	\$2,500	\$3,000	\$3,500
Washington Quarter Clad	Foreign Coin	\$2,000	\$2,500	\$3,000
Washington Quarter Clad	Jefferson Nickel	\$2,500	\$3,000	\$3,500
Washington Quarter Clad	Roosevelt Dime Clad	\$2,000	\$2,500	\$3,000
State Quarter	Jefferson Nickel	N/A	\$7,500	\$10,000
State Quarter (Extremely Rare)	Any Other Denomination	N/A	\$10,000	\$12,500
Franklin Half	Lincoln Cent Wheat Ears	\$7,500	\$12,500	\$20,000
Kennedy Half (Extremely Rare)	Any Denomination	\$7,500	\$10,000	\$12,500
IKE Dollar (Extremely Rare)	Any Denomination	–	–	–
Sac Dollar	Maryland State Quarter	N/A	\$4,500	\$5,500

Mint Error News Price Guide

Brockages



A brockage error can only occur when there are two coins involved. One of the coins involved will always be a struck coin which has not ejected properly. That struck coin will find its way back between the dies and will be struck next to a blank planchet which was fed into the collar. The image of that first struck coin will be impressed into that side of the blank planchet. The result will be a second coin which has images of the first coin impressed into it. Those images will be pressed into the coin and the image will be in reverse. This incuse sunken image is known as a brockage.

Denomination	50% Brockage XF	100% Brockage XF	50% Brockage Unc	100% Brockage Unc
Large Cent	\$600	\$1,000	\$3,000	\$10,000
Indian Cent	\$500	\$1,250	\$1,500	\$4,000
Lincoln Cent 1943 Steel	\$350	\$500	\$650	\$1,000
Lincoln Cent Wheat Ears	\$125	\$200	\$200	\$350
3 Cent Nickel	\$1,250	\$2,000	\$3,500	\$5,000
3 Cent Silver	\$2,000	\$3,000	\$3,000	\$6,000
Shield Nickel	\$1,500	\$2,500	\$3,500	\$5,000
Liberty Nickel	\$1,250	\$2,250	\$2,000	\$4,000
Buffalo Nickel	\$2,000	\$2,500	\$2,500	\$7,500
Jefferson Nickel War Time	\$250	\$750	\$750	\$1,500
Jefferson Nickel	\$50	\$75	\$50	\$150
Barber Dime	\$2,500	\$3,500	\$5,000	\$10,000
Mercury Dime	\$1,000	\$2,000	\$1,500	\$4,000
Roosevelt Dime Silver	\$100	\$200	\$150	\$250
Roosevelt Dime Clad	\$50	\$100	\$75	\$150
Washington Quarter Silver	\$200	\$500	\$500	\$1,000
Washington Quarter Clad	\$75	\$150	\$150	\$250
State Quarter	N/A	N/A	\$750	\$1,500
Kennedy Half Clad	N/A	N/A	\$650	\$1,500
IKE Dollar	\$1,500	\$2,500	\$3,000	\$7,500
SBA Dollar	N/A	N/A	\$500	\$1,500
Sac Dollar	N/A	N/A	\$1,500	\$4,000

Mint Error News Price Guide

Double & Multiple Strikes



When a blank planchet is struck by the dies, the normal procedure is for the feeders to eject the struck coin out of the collar and into a chute. If there is a malfunction and the struck coin isn't ejected, it may receive a second or third strike by the dies. A multiple struck coin can happen in many ways and have many combinations of errors.

(Since each double and multiple strike can vary from being 10% off-center to 90% off-center, the prices listed below can be substantially more based on the percent off-center and dramatic overall look.)

Denomination	XF/AU	Unc
Large Cent	\$1,000	\$7,500
Indian Cent	\$600	\$1,000
Lincoln Cent 1930 and Earlier	\$850	\$1,500
Lincoln Cent 1943 Steel	\$400	\$1,500
Proof Lincoln Cent	N/A	\$4,000
3 Cent Nickel	\$2,000	\$3,500
Liberty Nickel	\$4,000	\$10,000
Buffalo Nickel	\$6,000	\$10,000
Jefferson Nickel War Time	\$750	\$2,000
Proof Jefferson Nickel	N/A	\$6,000
Barber Dime	\$4,000	\$10,000
Mercury Dime	\$3,500	\$8,500
Proof Clad Dime	N/A	\$6,000
Standing Liberty Quarter	\$15,000	\$40,000
Washington Quarter Silver	\$200	\$350
State Quarter	N/A	\$350 – \$750
Proof Clad Quarter	N/A	\$7,500
Walking Liberty Half	\$10,000	\$25,000
Franklin Half	\$5,000	\$10,000
Kennedy Half Silver	\$1,500	\$2,500
Kennedy Half Clad	N/A	\$750
Proof Kennedy Half Clad	N/A	\$7,500
Morgan Dollar	\$12,500	\$25,000
Peace Dollar	\$15,000	\$40,000
IKE Dollar	\$2,000	\$3,000
SBA Dollar	N/A	\$1,000 – \$2,500
Sac Dollar	N/A	\$1,500 – \$3,000

Mint Error News Price Guide

Off-Center Strikes



Off-center coins are one of the most common and best known types of errors. This happens when a blank which is supposed to be fed into the press, lands in the collar improperly. When this occurs only part of the blank is between the upper and lower dies. When the dies strike the blank, only that part will be struck with a design.

Denomination	10% - 15% XF/AU	25% - 60% XF/AU	10% - 15% Unc	25% - 60% Unc
Large Cent	\$400	\$2,500	\$1,000	\$10,000
Flying Eagle Cent (1857 – 1858)	\$2,500	\$10,000	\$5,000	\$20,000
Indian Cent	\$100	\$400	\$200	\$600
Lincoln Cent 1930 and Earlier	\$75	\$300	\$150	\$750
Lincoln Cent 1943 Steel	\$40	\$250	\$100	\$500
Proof Lincoln Cent	N/A	N/A	\$1,500	\$3,000
3 Cent Nickel	\$300	\$1,500	\$600	\$3,500
3 Cent Silver	\$1,000	\$5,000	\$2,000	\$7,500
Shield Nickel	\$750	\$2,500	\$1,000	\$7,500
Liberty Nickel	\$250	\$1,000	\$500	\$2,500
Buffalo Nickel	\$250	\$750	\$400	\$1,500
Jefferson Nickel War Time	\$100	\$500	\$200	\$1,000
Proof Jefferson Nickel	N/A	N/A	\$2,000	\$5,000
Seated Half Dime Legend	\$3,000	\$7,500	\$5,000	\$15,000
Seated Dime Legend	\$2,000	\$7,000	\$3,500	\$10,000
Barber Dime	\$300	\$1,500	\$500	\$2,500
Mercury Dime	\$100	\$750	\$150	\$1,250
Proof Clad Dime	N/A	N/A	\$2,500	\$5,000
Barber Quarter	\$1,500	\$5,000	\$2,500	\$10,000
Standing Liberty Quarter	\$5,000	\$20,000	\$20,000	\$40,000
Washington Quarter Silver	\$50	\$100	\$75	\$150
State Quarter	N/A	N/A	\$75	\$300
Proof Clad Quarter	N/A	N/A	\$3,000	\$7,500
Barber Half	\$4,000	\$10,000	\$6,000	\$20,000
Walking Liberty Half	\$4,000	\$12,500	\$7,500	\$20,000
Franklin Half	\$2,500	\$4,000	\$3,500	\$7,500
Kennedy Half Silver	\$100	\$500	\$250	\$1,000
Kennedy Half Clad	\$60	\$250	\$100	\$400
Proof Clad Half	N/A	N/A	\$4,000	\$7,500
Morgan Dollar	\$3,000	\$13,500	\$7,500	\$50,000
Peace Dollar	\$7,500	\$25,000	\$25,000	\$75,000
IKE Dollar	\$125	\$1,250	\$150	\$2,000
SBA Dollar	N/A	N/A	\$100	\$500
Sac Dollar	N/A	N/A	\$1,000	\$3,500
Presidential Dollar	Unknown	Unknown	Unknown	Unknown

Mint Error News Price Guide

Off-Metals



Off-metal and wrong planchet errors occur when a correctly made blank from one denomination is accidentally fed into a press for another denomination. Examples are a nickel struck on a cent planchet and a cent struck on a dime planchet. The coin struck on an incorrect blank will weigh exactly what the denomination of that blank would have been. An even more dramatic wrong planchet error is a coin struck on a previously struck coin of a different metal.

Denomination	Off-Metal Planchet	Circulated	AU	Unc	Choice Unc – Gem
Indian Cent	Foreign Planchet	\$1,000	\$1,500	\$5,000	\$7,500
Indian Cent	Dime Planchet	\$20,000	\$30,000	\$40,000	–
Lincoln Cent Before 1919	Dime Planchet	\$4,000	\$6,500	\$10,000	–
Lincoln Cent Before 1919	Foreign Planchet	\$1,500	\$3,000	\$6,000	–
Lincoln Cent 1919 – 1940	Dime Planchet	\$2,000	\$2,500	\$4,000	\$6,000
Lincoln Cent 1919 – 1940	Foreign Planchet	\$750	\$1,250	\$2,000	\$2,500
Lincoln Cent 1943 Steel	Dime Planchet	\$1,500	\$2,500	\$3,500	\$7,500
Lincoln Cent 1943 Transitional	Copper Cent Planchet	\$75,000	100,000	\$150,000	\$200,000
Lincoln Cent 1944 Transitional	Steel Cent Planchet	\$30,000	\$50,000	\$100,000	\$125,000
Lincoln Cent Wheat Ears (1941-1964)	Dime Planchet	\$500	\$600	\$1,000	\$2,000
Lincoln Cent 1965 and Later	Dime Planchet	\$125	\$150	\$200	\$350
Lincoln Cent 1964 Transitional	Clad Dime Planchet	\$2,500	\$4,000	\$7,500	\$10,000
Lincoln Cent 1965 Transitional	Silver Dime Planchet	\$2,750	\$4,500	\$6,000	\$7,500
Shield Nickel	Foreign Planchet	\$7,500	\$12,500	–	–
Shield Nickel	Cent Planchet	\$10,000	\$20,000	\$30,000	–
Liberty Nickel	Foreign Planchet	\$400	\$750	\$1,250	\$2,000
Liberty Nickel	Cent Planchet	\$2,000	\$3,000	\$6,000	\$7,500
Buffalo Nickel	Foreign Planchet	\$2,500	\$7,500	\$12,500	–
Buffalo Nickel	Cent Planchet	\$2,000	\$4,000	\$6,000	\$8,000
Jefferson Nickel Before 1950	Cent Planchet	\$250	\$500	\$750	\$1,000
Jefferson Nickel 1950 and Later	Cent Planchet	\$125	\$150	\$200	\$250
Jefferson Nickel 1943	Steel Cent Planchet	\$1,000	\$2,000	\$3,000	\$5,000
Jefferson Nickel 1964 and Earlier	Silver Dime Planchet	\$200	\$300	\$350	\$400
Jefferson Nickel 1965 and Later	Clad Dime Planchet	\$150	\$200	\$225	\$250
Roosevelt Dime Silver	Foreign Planchet	\$2,000	\$2,500	\$3,000	\$3,500
Roosevelt Dime Clad	Foreign Planchet	\$1,500	\$2,000	\$2,250	\$2,500
Roosevelt Dime 1964 Transitional	Clad Dime Planchet	\$5,000	\$6,500	\$10,000	\$12,500
Roosevelt Dime 1965 Transitional	Silver Dime Planchet	\$5,000	\$6,500	\$7,500	\$8,500
Washington Quarter Silver	Cent Planchet	\$300	\$400	\$500	\$750
Washington Quarter Silver	Nickel Planchet	\$300	\$400	\$500	\$600
Washington Quarter Clad	Cent Planchet	\$250	\$300	\$400	\$500

Mint Error News Price Guide

Off-Metals

Denomination	Off-Metal Planchet	Circulated	AU	Unc	Choice Unc – Gem
Washington Quarter Clad	Nickel Planchet	\$100	\$150	\$200	\$250
Washington Quarter	Silver Dime Planchet	\$300	\$400	\$500	\$650
Washington Quarter	Clad Dime Planchet	\$250	\$300	\$350	\$400
Washington Quarter 1964 Transitional	Clad Quarter Planchet	\$5,000	\$6,500	\$10,000	\$12,500
Washington Quarter 1965 Transitional	Silver Quarter Planchet	\$5,000	\$6,500	\$7,500	\$8,500
State Quarter	Cent Planchet	N/A	\$6,500	\$7,500	\$8,000
Delaware State Quarter	Nickel Planchet	N/A	\$500	\$650	\$750
All Other State Quarters	Nickel Planchet	N/A	\$1,000	\$1,250	\$1,500
State Quarter	Dime Planchet	N/A	\$5,000	\$5,500	\$6,000
Walking Half	Quarter Planchet	\$17,500	\$22,500	\$40,000	\$50,000
Walking Half	Foreign Planchet	\$10,000	\$15,000	\$30,000	\$40,000
Franklin Half	Cent Planchet	\$3,000	\$4,000	\$5,000	\$6,000
Franklin Half	Nickel Planchet	\$3,000	\$4,000	\$5,000	\$6,000
Franklin Half	Dime Planchet	\$3,500	\$4,500	\$5,500	\$6,500
Franklin Half	Quarter Planchet	\$600	\$750	\$1,000	\$1,250
Kennedy Half Silver 1964	Cent Planchet	\$1,000	\$1,250	\$1,500	\$2,000
Kennedy Half Silver 1964	Nickel Planchet	\$1,000	\$1,250	\$1,500	\$2,000
Kennedy Half Silver 1964	Dime Planchet	\$1,000	\$1,250	\$2,000	\$2,500
Kennedy Half Silver 1964	Quarter Planchet	\$400	\$500	\$600	\$750
Kennedy Half Clad	Cent Planchet	\$750	\$850	\$1,000	\$1,500
Kennedy Half Clad	Nickel Planchet	\$750	\$850	\$1,000	\$1,250
Kennedy Half Clad	Dime Planchet	\$750	\$850	\$1,000	\$1,400
Kennedy Half Clad	Quarter Planchet	\$350	\$400	\$450	\$500
Kennedy Half 1964 Transitional	Clad Half Planchet	\$5,000	\$6,000	\$10,000	\$12,500
Kennedy Half 1965 Transitional	Silver Half Planchet	\$5,000	\$6,500	\$7,500	\$10,000
Kennedy Half 1964 Transitional	Clad Quarter Planchet	\$5,000	\$7,500	\$10,000	\$12,500
Kennedy Half 1965 Transitional	Silver Quarter Planchet	\$6,000	\$7,500	\$8,000	\$9,000
Ike Dollar	Cent Planchet	\$10,000	\$12,500	\$15,000	\$17,500
Ike Dollar	Nickel Planchet	\$10,000	\$12,500	\$15,000	\$20,000
Ike Dollar	Dime Planchet	\$7,500	\$8,500	\$10,000	\$15,000
Ike Dollar	Quarter Planchet	\$10,000	\$12,500	\$15,000	\$20,000
Ike Dollar	Half Planchet	\$1,600	\$1,750	\$2,000	\$3,000
Ike Dollar	Foreign Planchet	\$900	\$1,000	\$1,250	\$1,500
Ike Dollar Transitional	40% Silver Planchet	\$2,750	\$3,000	\$3,500	\$5,000
SBA Dollar	Cent Planchet	N/A	\$1,750	\$3,000	\$5,000
SBA Dollar	Nickel Planchet	N/A	\$6,000	\$7,000	\$8,000
SBA Dollar	Dime Planchet	N/A	\$6,000	\$7,000	\$10,000
SBA Dollar	Quarter Planchet	N/A	\$600	\$850	\$1,000
Sac Dollar	Cent Planchet	N/A	\$12,500	\$15,000	\$20,000
Sac Dollar	Nickel Planchet	N/A	\$12,500	\$15,000	\$20,000
Sac Dollar	Dime Planchet	N/A	\$8,000	\$15,000	\$20,000
Sac Dollar	Quarter Planchet	N/A	\$1,500	\$2,000	\$2,500

Mint Error News Price Guide

Counterbrockages



A counterbrockage error involves a cap die and a previously struck coin. When a cap die strikes a previously struck coin, the obverse design from that struck coin will be impressed into the cap. The result will be a design where the cap face will be an incuse brockage. When a new blank is struck by this cap die with an incuse brockage image, the obverse will have a raised and spread image from that incuse design of the cap. This brockage impression is known as a counterbrockage.

Denomination	Circulated	AU	Unc	Choice Unc - Gem
Indian Cent	\$1,000	\$2,000	\$3,000	\$5,000
Lincoln Cent 1943 Steel	\$500	\$750	\$1,500	\$2,000
Lincoln Cent Wheat Ears	\$200	\$200	\$300	\$500
Lincoln Cent Memorial	\$40	\$50	\$75	\$100
Shield Nickel	\$1,500	\$2,000	\$4,000	\$5,000
Liberty Nickel	\$1,500	\$2,000	\$4,000	\$5,000
Jefferson Nickel	\$50	\$100	\$150	\$200
Barber Dime	\$3,000	\$5,000	\$7,500	\$10,000
Roosevelt Dime Silver	\$300	\$500	\$750	\$1,000
Roosevelt Dime Clad	\$100	\$150	\$250	\$300
Washington Quarter Silver	\$500	\$1,000	\$1,500	\$2,000
Washington Quarter Clad	\$100	\$200	\$300	\$400
State Quarter	N/A	\$750	\$1,250	\$1,500
Kennedy Half Silver	\$1,250	\$2,000	\$3,000	\$4,000
Kennedy Half Clad	\$500	\$750	\$1,250	\$1,500
SBA Dollar	N/A	\$1,500	\$2,000	\$2,500

Mint Error News Price Guide

Fold-Over Strikes



A fold-over coin is one of the most dramatic types of errors. It occurs when the blank is standing vertically between the dies. During the strike, the force is so great that it bends and folds the blank. These fold-overs can be on-center or off-center, and come in many different shapes. There are a few fold-overs with multiple errors, either with an additional strike or fold-over. Denominations above quarters are very scarce.

Denomination	AU	AU Dated	Unc	Unc Dated
Indian Cent Memorial Copper	\$1,000	\$1,250	\$1,250	\$1,500
Lincoln Cent Memorial Zinc	\$750	\$1,000	\$1,000	\$1,250
Jefferson Nickel	\$2,500	\$3,000	\$3,000	\$4,000
Roosevelt Dime Silver	\$4,000	\$5,000	\$5,000	\$6,000
Roosevelt Dime Clad	\$3,000	\$3,500	\$3,500	\$4,500
Washington Quarter Silver	\$4,000	\$5,000	\$5,000	\$7,500
Washington Quarter Clad	\$3,500	\$4,000	\$4,000	\$5,000
State Quarter	\$4,000	\$5,000	\$5,000	\$7,500

Mint Error News Price Guide

Martha Washington Test Pieces



There is one set of a Dime, Quarter and Half struck by Martha Washington dies that are permanently housed in the Smithsonian Institute, embedded in blocks of lucite. According to United States Pattern and Related Issues, by Andrew W. Pollock III, “the only trial pieces purported to have survived metallurgical testing in 1965 were the Dime, Quarter Dollar, and Half Dollar equivalent strikes in copper-nickel clad over copper.”

Mike Byers’ discovery of the Martha Washington Test Piece on a copper-zinc Cent planchet struck 10% off-center with a uniface reverse was a front page Coin World article on August 7th, 2000.

Denomination	Unc	Choice	Gem
Martha Cent	\$4,000	\$5,000	\$6,000
Martha Nickel	\$4,500	\$6,000	\$7,500
Martha Dime	\$7,500	\$10,000	\$12,500
Martha Quarter	\$5,000	\$7,500	\$10,000
Martha Half Dollar	\$5,000	\$7,500	\$10,000
Martha Dollar (SBA Planchet)	\$10,000	\$12,500	\$15,000
Martha Dollar (Sac Planchet)	\$6,000	\$7,500	\$10,000

Mint Error News Price Guide

Missing Edge Lettering



A mint error has recently been discovered on the new Presidential Dollars. These coins inadvertently left the United States Mint without edge-lettering on them. The inscriptions 'In God We Trust,' 'E Pluribus Unum,' as well as the mint mark and year are absent from these errors.

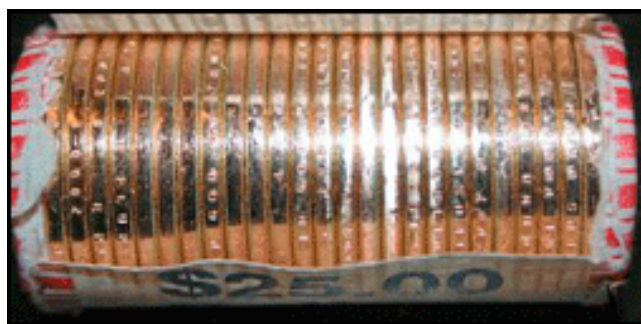

The Jefferson Dollar Missing Edge Lettering discovery coin sold on eBay for \$4,050.00 and was certified MS 65 by PCGS.

It recently re-sold on eBay for \$4,500.

(Prices as of November 1, 2007 and are for certified pieces by PCGS and NGC)

Denomination	MS 63	MS 64	MS 65	MS 66	MS 67
Washington Dollar	\$95	\$135	\$185	\$300	\$2,250
Adams Dollar	\$650	\$800	\$950	\$1,750	\$3,500
Jefferson Dollar	\$1,750	\$2,250	\$3,500	\$5,000	\$7,500
Monroe Dollar (1 Reported)	–	–	–	–	–

MINTERRORNEWSTM MAGAZINE



Exclusive Discounts

Good for purchases online, on eBay and at coin shows!

alscoins.com



\$10 off a purchase of a mint error valued at \$100 or more from Al's Coins.

Offer valid on purchases made from alscoins.com, eBay and at coin shows. This offer is good for any purchase made in the year 2008. One coupon per purchase. This coupon may not be used in conjunction with any other offer.

mikebyers.com



\$250 off a purchase of a mint error valued at \$2,500 or more from Mike Byers.

Offer valid on purchases made from mikebyers.com, eBay and at coin shows. This offer is good for any purchase made in the year 2008. One coupon per purchase. This coupon may not be used in conjunction with any other offer.

MINT ERROR NEWS MAGAZINE

Issues of Mint Error News Magazine are available for you to read online at minterrornews.com



Mike Byers is the Publisher & Editor of Mint Error News Magazine

1981 Mint Error Catalog

Editor's Note: Here is another in a series of Mint Error Catalogs from Fred Weinberg when he was with Numismatics, Ltd. It is always exciting to compare current mint error prices with those from decades ago. Mint Error News Magazine thanks Fred Weinberg (fredweinberg.com) for sharing these with our readers.

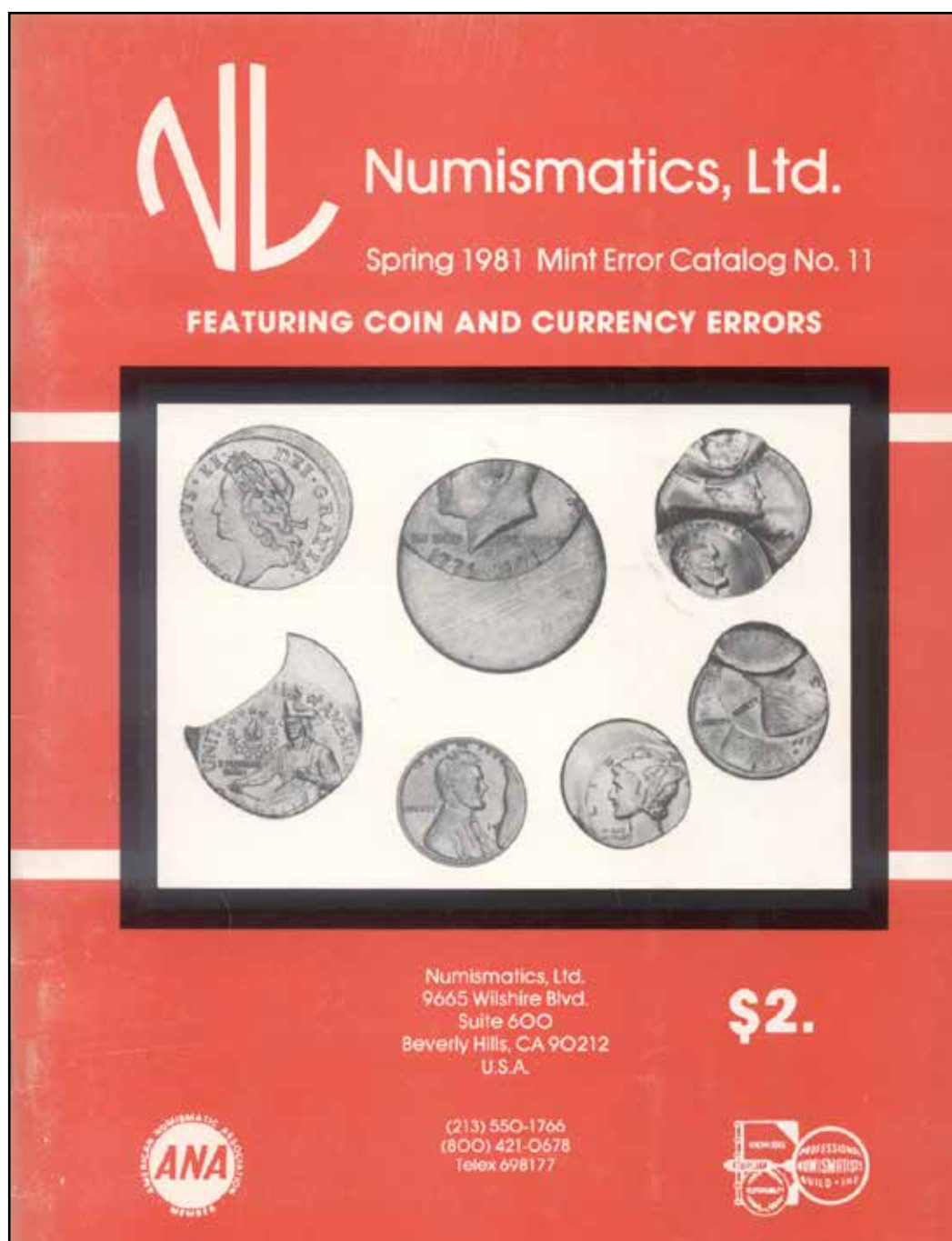

A SELECTION OF EXCEPTIONAL MINT ERRORS



1974

1975/1974 Lincoln cent. Dual date overstrike. Possibly 3 to 4 dual date coins known. Extremely rare.
UNC \$800.00



1875S twenty cent piece 5% off-center at 7:00. Original AU.
\$1,800.00

**WANTED TO BUY:
All major error
Susan B. Anthony
Dollars.**



1965 Washington quarter struck on a (1964) silver dime planchet. A rare transitional wrong planchet error.
BU \$1,900.00



1965 Washington quarter struck on a silver quarter planchet. ANACS E-6700-G. UNC with obverse scratch. \$2,000.00



1965 Roosevelt ten cent piece struck on a silver dime planchet. ANACS E-5434-G. Very desirable. AU \$2,500.00

A SELECTION OF TYPE COIN MINT ERRORS



1808 half cent, double struck. Circulated with marks on reverse. \$190.00



1857 large cent, broadstruck out of collar. Scarce. \$85.00



1866 3 cent nickel 20% off-center at 3:00. XF \$175.00



1866 3 cent nickel. Retained cud on reverse. TCNC-1866-1R-ret. AU \$40.00



1874 3 cent nickel. Retained cud on reverse. TCNC-1874-1R. VF \$25.00



1891-O seated ten cent. Retained cud on reverse. LSDC-1891-1R. XF+ Scarce \$55.00



1916S Barber 10 cent piece. Choice toned BU. Broadstruck, slightly off-center. \$300.00



1902S Barber quarter, 10% off-center. Very scarce. BU \$2,000.00

UNUSUAL TWO CENT PIECES



SILVER



COPPER

1865 two cent piece. Judd Pattern #407 - a rarity. Bi-metallic copper reverse and silver obverse - our first "clad coin." A very rare and desirable Pattern piece. \$4,250.00



Beautiful
Deep
Dished
Coin



1864 two cents. Choice original BU. Capped die strike is well-centered. \$2,750.00



1864 two cents struck on a blank (Indian) cent planchet. Nice strike. AU \$1,500.00

SILVER CENTS
(Cents struck on Silver Dime Planchets)



1943S
XF
\$260.00



1946D
Rim bruises on
Obv. & rev.
\$140.00



1956P
XF
\$140.00



1956D
Rim bump rev.
XF
\$140.00



1957P
XF
\$140.00



1957D
Ch. AU
\$160.00



1959P
XF
\$140.00



1960P
Scr. on rev.
AU
\$125.00



1961D
XF
\$135.00



1963P
Ch. AU
\$150.00











1964P
XF
\$130.00











1964D
Ch. AU
\$150.00











1981 Mint Error Catalog

		
<p>N.D. Wheat ear reverse. Large obverse cud. LC-ND-13. XF \$25.00</p>	<p>1917P one cent straight end clip from 2:00 to 4:00. BU \$30.00</p>	<p>1919P one cent large straight clip from 4:00 to 7:30. BU \$40.00</p>
		
<p>1919P one cent piece, 10% off-center at 11:00. AU \$30.00</p>	<p>1919D one cent piece, 25% off-center at 12:00. Scarce "D" mint. F \$45.00</p>	<p>1896 Indian cent. Double struck with rim bruise. VF \$90.00</p>
		
<p>1935P one cent piece with reverse cud. LC-35-6R. BU \$25.00</p>	<p>1944S one cent piece. Defective planchet holed through entire coin! Most unusual. XF \$55.00</p>	<p>1944P one cent piece struck on a brass Peru 5 centavos planchet (made from WWII shell case copper). Very scarce. VF \$195.00</p>









1981 Mint Error Catalog

		
<p>1951D one cent piece, broad-struck out of the collar. UNC \$13.00</p>	<p>1952D one cent piece, broad-struck out of collar. BU \$18.00</p>	<p>1952P one cent piece, 10% off-center at 7:00. Nice ragged end clip. UNC \$23.00</p>
		
<p>1953D one cent piece, 25% off-center at 7:00. UNC \$23.00</p>	<p>1957D one cent piece, double struck at 5:00. AU \$40.00</p>	<p>1957D one cent piece, 80% off-center at 11:00. UNC \$20.00</p>
		
<p>1964P one cent piece, triple struck and distorted. Red BU \$140.00</p>		<p>1968D one cent piece, double struck at 5:30. Part of "68" shows. AU \$30.00</p>

1981 Mint Error Catalog

		
<p>1971D one cent piece, triple struck. BU \$125.00</p>	<p>1974D one cent piece with bust cud on obverse. Similar to LC74-D-10. BU \$14.00</p>	<p>1975D one cent piece, double struck at 6:00 and die struck both sides. BU \$25.00</p>
		
<p>1978P one cent piece, triple struck. Die struck all three! BU \$125.00</p>	<p>1979P one cent piece, off-center and straight end clip. BU \$20.00</p>	<p>1977D one cent piece, double struck and indented. BU \$45.00</p>
		
<p>197XD one cent piece, double struck at 2:00. UNC 15.00</p>	<p>197XS one cent piece double struck at 4:00. Die struck both sides. BU \$22.00</p>	<p>1979P one cent piece, 5% off-center and double clipped. BU \$18.00</p>
		
		<p>1980D one cent piece, double struck at 11:00. BU \$20.00</p>

1981 Mint Error Catalog

	<p>O/C</p>  <p>CLIP</p>	
<p>1980D one cent piece, double struck at 6:30. UNC \$15.00</p>	<p>99% off-center and clipped blank. \$20.00</p>	<p>N.D. one cent piece, struck thru. UNC \$7.00</p>
		
<p>"Saddle" double strike with "Mickey Mouse Ears." \$28.00</p>	<p>N.D. one cent piece, 90% off-center with straight clip. BU \$20.00</p>	<p>N.D. one cent piece, 90% off-center and nice triple clip - scarce. BU \$30.00</p>
<p>ON RIM</p>  <p>"IN GOD"</p>	<p>FOLD</p>  <p>FOLD</p>	<p>FOLD</p>
<p>N.D. LINCOLN CENT Fold-over strike and rare rim strike over "In GOD" on rim at 11.00. Most unusual.</p>		<p>UNC \$350.00</p>

1981 Mint Error Catalog



1866 Shield nickel. Large retained cud. Early die state of SNC-1866-4. \$38.00



1882 Shield nickel. Cud reverse. Choice AU and unlisted in new cud book. \$80.00



1883 Liberty nickel with cents. 5% off-center at 6:00. Clipped planchet at 10:00. Choice BU. Very scarce. \$495.00



1896 Liberty nickel struck on a cent planchet. VF+ . Rare. \$700.00



1899 Liberty nickel struck on a Nicaragua planchet. Very nice. Frosty BU \$575.00



1906 Liberty nickel 10% off-center at 1:00. Nice ragged end clip. AU \$200.00



1906 Liberty nickel. Double clipped planchet. Choice BU \$350.00



1907 Liberty nickel struck on a cent planchet. XF with scratches on obverse and reverse. \$400.00



1908 Liberty nickel 15% off-center at 1:00. Gem BU - rare. \$1,200.00

1981 Mint Error Catalog



1913P Buffalo nickel *Type One*.
Straight end clip. Choice BU -
very scarce error on a Type I
Buffalo.
\$325.00



1920P Buffalo nickel struck on a
cent planchet. AU with deep cuts
on obverse and reverse.
\$325.00



1925 Buffalo nickel struck on a
cent planchet.
VF \$450.00



1941P Jefferson nickel double
struck in the collar. Two dates
show.
\$90.00











1943D War nickel struck on an
Australian six pence planchet.
Rare date. Choice AU.
\$200.00











1945S War nickel struck on an
Australian six pence planchet.
Choice AU \$165.00

1981 Mint Error Catalog

 <p>1952S five cent piece struck on a silver dime planchet. Scarce early date. XF \$95.00</p>	 <p>1958P nickel. Two piece set. One struck on a Cuban 1 centavo, the second a blank planchet "1". Unusual pair - 38.6 grains. BU 150.00</p>	 <p>1956P nickel struck on a silver dime planchet. XF \$80.00</p>
 <p>1959P nickel struck on a Philippine 10 centavo planchet. 31.8 grains. UNC \$85.00</p>	 <p>1963P nickel struck on a Philippine 10 centavo planchet. 31.6 grains. UNC \$85.00</p>	 <p>1964P nickel struck on a cent planchet. BU \$75.00</p>
 <p>1964D nickel struck on a cent planchet. Red BU \$75.00</p>	 <p>1965 nickel struck on a cent planchet. Red BU \$65.00</p>	 <p>1964D nickel struck on a silver dime planchet. UNC \$80.00</p>

1981 Mint Error Catalog

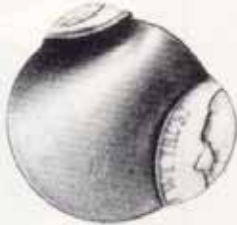
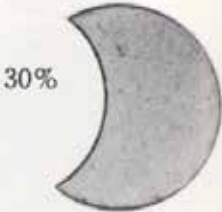
			
<p>1967 five cent piece struck on a clad dime planchet. BU \$65.00</p>	<p>1969S five cent piece struck on a clad dime (proof only) planchet. BU \$95.00</p>	<p>1969D five cent piece struck on a cent planchet. Red UNC \$60.00</p>	
			
<p>1973D five cent piece struck on a cent planchet. A colorful beauty. \$60.00 Red BU</p>	<p>1971D five cent piece struck on a cent planchet. Red UNC \$55.00</p>	<p>1973P five cent piece, double struck at 6:00. BU \$29.00</p>	
			
<p>1980P five cent piece, off-center - just the date and a new "P" mintmark show. \$15.00</p>	<p>N.D. five cent piece struck on a silver dime planchet. UNC \$60.00</p>	<p>N.D. five cent piece, "Saddle strike," and double strike. BU \$40.00</p>	<p>Large clipped blank five cent planchet. Weight: 54 grains Normal: 77 grains 30% by weight. \$48.00</p>

1981 Mint Error Catalog



1960D Jefferson nickel
 Staple struck into coin magnetic — most unusual. BU \$150.00



1976D nickel struck on a pure aluminum planchet. Weight: 18.5 grains. Normal: 77.0 grains. Rare - only 3 or 4 known. BU \$800.00



1935P Mercury dime. Nice straight end clip. Choice BU S.B. Beautiful Blakesley effect opposite clip. \$70.00



1940 Mercury dime. Partial collar strike. Choice BU S.B. \$30.00



1941 Mercury dime struck on a Netherlands/East Indies 1/10 guilder planchet. Weighs 19 grains. UNC \$475.00



1944D Mercury dime. 10% off-center at 12:00. Ch. BU S.B. \$60.00



1944 Mercury dime. Nice clipped planchet. BU \$27.00



1945D Mercury dime broad-struck out of collar. UNC \$45.00

1981 Mint Error Catalog



1945P Mercury dime struck on a Venezuela 1/4 Bolivar planchet. Weight: 19.2 grains. AU \$450.00



1976D ten cent piece. Full cud reverse. \$20.00



1979P ten cent piece, double struck. Both strikes off-center. \$40.00



N.D. "S" Mercury dime, 35% off-center. AU \$85.00



1979P ten cent piece, 20% off-center with straight end clip. Weight: 28 grains. \$40.00



N.D. Roosevelt dime. Reverse clad shell only (split off after striking). Weight: 6 grains. \$27.00



1977D Roosevelt dime. Double struck and indented — two dates show — very dramatic. \$125.00



1981 Mint Error Catalog



1858 Seated Liberty twenty five cent piece. 5% off-center at 5:00. No motto type — scarce.
\$115.00



N.D. Standing Liberty quarter. Die set-up piece, no reeding. Two known. Uncirculated \$450.00



1965 quarter, 50% off-center at 12:00.
\$65.00



1966 Washington quarter. Incomplete clip on obverse and reverse. Regular curved clips at 3:00 to 9:00. \$65.00



1966 quarter, struck on a nickel planchet. UNC \$45.00



1971D quarter struck on a nickel planchet. AU \$35.00

1981 Mint Error Catalog



1972D quarter struck on a nickel planchet. BU \$40.00



1974D quarter struck on a nickel planchet. AU \$35.00



1976P Bicentennial quarter. 20% off-center at 5:00. BU \$45.00



1976P Bicentennial quarter 15% off-center at 12:00. BU \$40.00



1976D Bicentennial quarter. 30% off-center at 1:00. Large 28% clip at 8:00. Weight: 63.5 grains. \$185.00

Sorry,
photo not
available.

1976D Bicentennial quarter. Large 35% clip (by weight) from 5:30 to 9:30. Weight: 57.5 grains Normal:87.5 grains. Light: 30.0 grains. \$60.00



CUD



WEAKNESS

1976D Bi-centennial quarter. full cud over "1976." Only "1776" shows. Very rare cud. \$150.00



1

3

2



2

3

1

1976D Bicentennial quarter. 15% off-center at 1:00. Triple clipped — scarce. \$175.00

1981 Mint Error Catalog



1976D Bicentennial quarter. Double struck — second strike 90% off-center at 5:00. Die struck both sides.
BU \$250.00



1976P Bicentennial quarter. 15% indented strike at 8:00. Partial collar.
BU \$85.00



1977P quarter struck on a nickel planchet.
Ch. BU \$35.00



1978P quarter 35% off-center at 11:00.
Ch. BU \$45.00



1978D quarter. Large 28% clip by weight (63 grains). Small clip at 4:00.
Ch. BU \$25.00



1978P quarter struck on a nickel planchet.
UNC \$35.00



1979P quarter 35% off-center at 1:00.
\$45.00



1979P quarter 95% off-center at 12:00. Only full date shows.
\$55.00

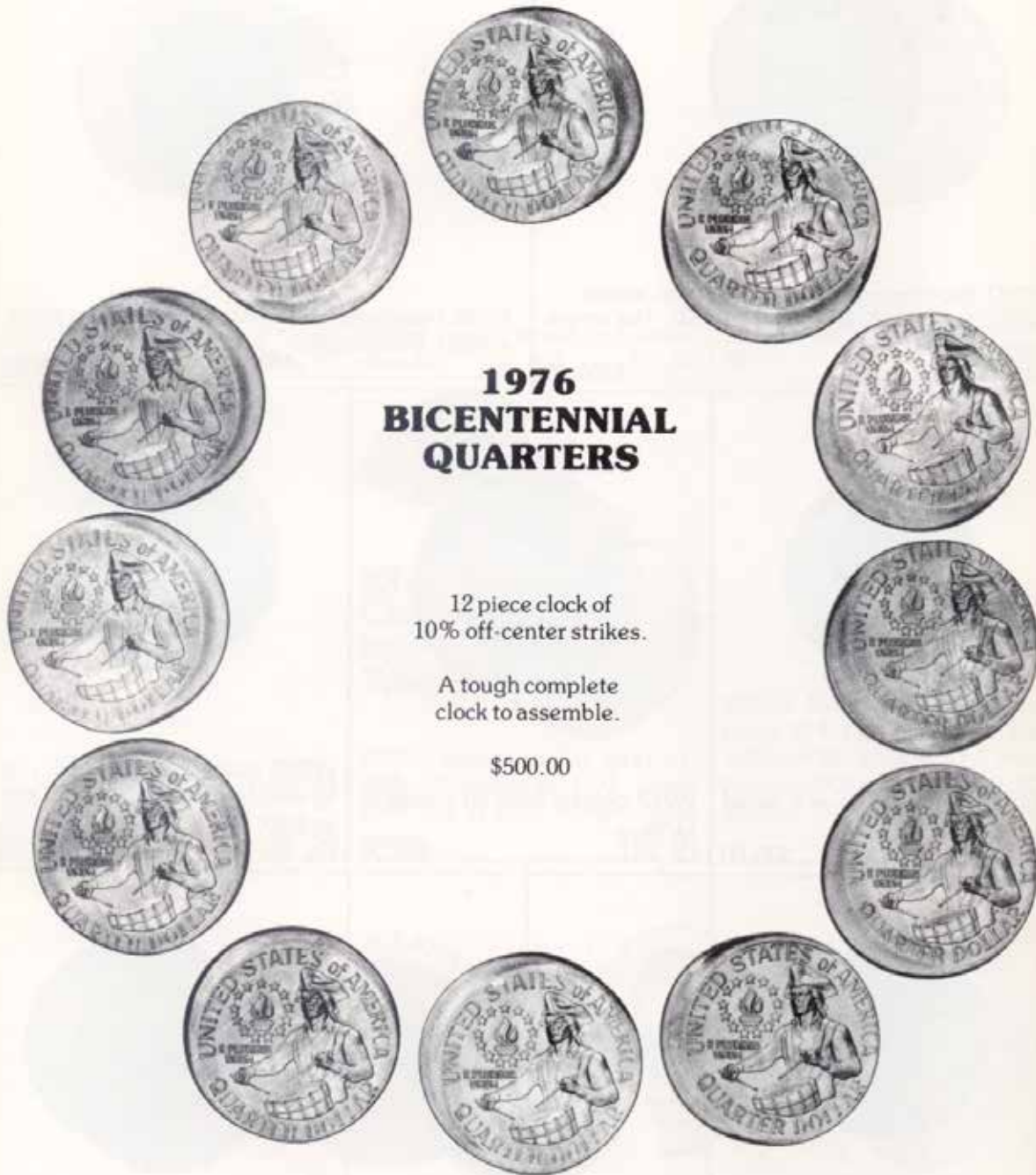

1981 Mint Error Catalog



N.D. quarter. 60% off-center at 6:00. Rim bruise at 3:00.
\$40.00



N.D. quarter. Full cud over date. WQC-3. UNC \$28.00



N.D. quarter 45% off-center at 4:00. \$55.00



N.D. "D" quarter, double struck at 6:00. Die struck both sides.
\$100.00



N.D. "D" quarter, 50% off-center at 8:00. \$50.00



N.D. "D" quarter, double struck at 6:00. Die struck both sides.
\$100.00



N.D. quarter, 60% off-center at 2:00. \$50.00



Clam shell split blank planchet clad quarter. Split clad layer scarce on a blank - 3 layers (one side 30% split clamshell).
\$45.00

1981 Mint Error Catalog



1959P Franklin half dollar struck on a split thin planchet. 45% thin. Weight: 100 grains. Normal: 193 grains. Unusual.
BU \$125.00



1963D Franklin half dollar struck on a quarter planchet. Scratch on reverse.
BU \$130.00



1964P Kennedy half dollar. 10% off-center at 3:00. BU Silver \$200.00
Will pay \$150.00



N.D. "D" Kennedy half dollar struck on a quarter planchet.
AU \$185.00

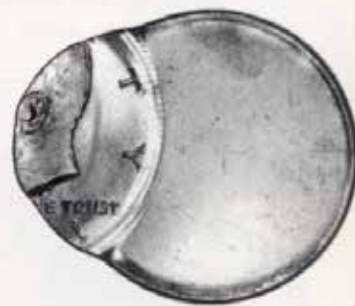

(197)1P Kennedy half dollar. 60% off-center at 9:00.
Ch. BU \$195.00

1981 Mint Error Catalog



1976P Bicentennial half dollar.
10% off-center.
BU \$55.00



1976D Bicentennial half dollar 50% off-center at 12:00. Full brockage reverse. \$450.00

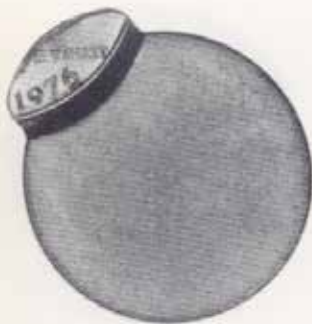

1976P Bicentennial half dollar.
80% off-center at 11:00. Full 1976 date shows. Scarce.
\$400.00



1976P Bicentennial half dollar.
15% indented strike at 12:00.
\$140.00



1976D Bicentennial half dollar.
Full cud on reverse at 11:00. Very scarce.
BU \$100.00



1976D Bicentennial half dollar.
Triple clipped. \$45.00

1981 Mint Error Catalog



1974P half dollar 15% off-center at 7:00. \$42.00



1977D red half dollar. Split off clad layer. Reverse is a beautiful red color. Weight: 148 grains. \$70.00



N.D. Kennedy half dollar struck on a clad quarter planchet. BU 110.00



N.D. Kennedy half dollar struck 90% off-center at exactly 6:00. Die struck on both sides. \$150.00



N.D. Kennedy half dollar. Off-center, split clad layer (split off planchet after striking). Very unusual. Weight: 28.8 grains! \$95.00



N.D. Kennedy half dollar struck on a clad dime planchet. Very scarce. Ch. BU \$350.00

1981 Mint Error Catalog



1880S Morgan dollar. Very dark impure metal mixture area back of cap.
Ch. BU \$80.00



1921D Morgan dollar
7% off-center at 1:00. Choice AU
\$850.00



1921D Morgan dollar. 5% off-center at 9:00.
XF+ \$700.00



1923P Peace dollar. Small ragged end rim clip.
UNC \$60.00

1981 Mint Error Catalog



1972D Ike dollar.
 First strike 20% off-center at 2:00, second strike 95% off-center at 5:00. Die struck both sides and strikes. A rare double off-centered, doubled strike.
 \$550.00



1972D Ike dollar. 5% off-center at 9:00.
 BU \$250.00



1978P Ike dollar. 10% off-center at 1:00.
 BU \$250.00



1978P Ike dollar 20% off-center at 2:00. Gem BU \$525.00

BICENTENNIAL DOLLAR ERRORS



1976P Bicentennial dollar. 5% off-center at 11:00. Very rare — only three or 4 known.
\$600.00



1976D Bicentennial dollar. Large clipped planchet. Weight: 307.5 grains. Normal: 350.0 grains
\$95.00



1976P
Bicentennial dollar
Double struck — second strike 85% off-center at 6:00. Uniface obverse. Dates show through - rare.
\$700.00



1976D
Bicentennial
Dollar.
Double struck
at 9:00 - broken
off after striking.
Low pressure die strike.
Weak reeding and design.
\$190.00



1976P Bicentennial dollar. Rare incomplete punched clip and single clip at 2:00. Extremely rare on dollars — a superb example.
\$550.00



1847P \$5 Liberty. Retained cud on reverse at 7:00-8:00. Unique.
XF \$400.00



1857 \$1 Gold piece, Type III. 7% off-center at 5:00. Nice XF+
Rare \$2,750.00



\$20.00 Gold Liberty

1888S \$20.00 Liberty dollar. Filled dies on obverse and reverse. Full reeded edge. Most unusual and very scarce. The best example of three known.
\$1,300.00



ONE-OF-A-KIND
MAGICIAN
TOKEN

20% off-center - almost dollar size.
\$55.00

1981 Mint Error Catalog



\$1.00 F.R.N. Crisp UNC
 Missing entire second printing operation. Very
 scarce. \$600.00

1969D \$1.00 F.R.N. or 1977
 \$1.00 F.R.N., with blank re-
 verse. \$125.00

1969D \$1.00 F.R.N. CU
 100% offset on obverse, com-
 plete and crisp. A beautiful
 note. \$160.00



1974 \$1.00 F.R.N. CU
 Double printed reverse. Back plate No. 2026
 printed over Plate No. 2020. Entire top $\frac{2}{3}$'s of
 note nicely doubled. Most unusual. \$450.00



1969D \$1.00 F.R.N. CU
 90% offset on reverse.
\$80.00

1977 \$1.00 F.R.N. CU
 "K" thumbprint (from seal)
 on left border (wet ink).
\$12.00

1981 Mint Error Catalog



\$1.00 F.R.N. with
inverted third printing.

Your choice: Philadelphia – CU
Boston – AU
Kansas City – CU



\$175.00 each



1974 F.R.N., printed fold. AU

\$175.00



B.E.P. CURRENCY ERRORS



1969A \$20.00 F.R.N.
XF
Inverted third overprinting.
\$85.00

1977 \$20.00 F.R.N.
CU
100% offset on reverse. Light ink.
\$75.00



1977A \$20.00 F.R.N. KANSAS CITY DISTRICT Crisp UNC
Unusual — during the third printing operation, the complete black district seal and partial serial numbers from 2 different notes were printed on the reverse of this note. \$400.00



1950B \$20.00 F.R.N. UNC
Shifted low third printing. Signatures into bottom border.
\$60.00

B.E.P. CURRENCY



1974 \$20.00 F.R.N.
Crisp UNC
Inverted third printing. Scarce.
\$225.00

1974 \$20.00/\$10.00 F.R.N. XF
Dallas, Texas. \$20.00 obverse, \$10.00 reverse.
\$3,500.00

1977 \$20.00 F.R.N. CU
Cellulosein paper on left. Did not gel properly, so
paper is thin and opaque. \$65.00



1969A \$20.00 F.R.N. XF
Unusual folded note during second printing.
\$150.00

1981 Mint Error Catalog



1977 \$100.00 F.R.N. AU+
100% offset on obverse. Very scarce for \$100.00
notes. \$250.00



1974 \$100.00 F.R.N. AU
Printed "gutter fold."
\$125.00



1974 \$100.00 F.R.N.
Shifted third overprinting to the right (part of
bank stamp to the right of the portrait).
AU \$175.00

English Bank Note

1 pound note - Bank of England. Mismatched
serial numbers. Unusual.
Crisp UNC \$90.00

B.E.P. CURRENCY ERRORS

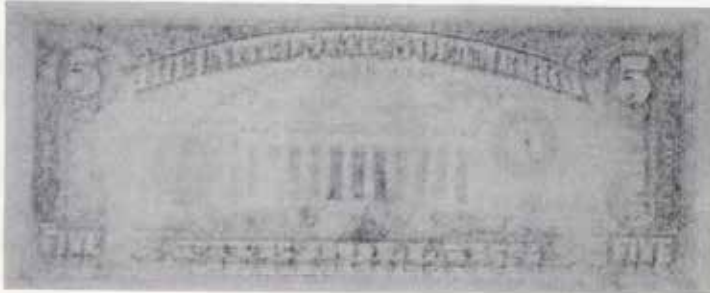

1977A \$5.00 F.R.N. CU
 Insufficient ink on reverse. Very weak
 impression. \$100.00

1974 \$5.00 F.R.N. CU
 Major shift on third overprint to the
 right. Four numbers and half of the
 seal is into the portrait. \$90.00



1934D \$5.00/\$10.00 double
 denomination. \$5.00 obverse
 with \$10.00 reverse.
 UNC \$4,000.00



1974 \$10.00 F.R.N. AU
 Blank reverse, Richmond,
 Virginia. \$165.00

\$10.00 F.R.N. CU
 100% offset on reverse, complete and dark.
 \$120.00

1974 \$10.00 F.R.N. AU+
 Blank reverse, Boston, Mas-
 sachusetts. \$175.00

1969C \$10.00 F.R.N. CU
 Shifted third printing to right.
 \$100.00

B.E.P. CURRENCY ERRORS



1977 \$10.00 F.R.N. AU+
Missing third printing operation entirely. \$95.00

1977 \$10.00 F.R.N. CU
100% offset on reverse.
\$125.00



\$10.00 National Currency from the First National Bank of Intercourse, Pennsylvania. Crisp UNC. A scarce and popular bank note.
\$1,750.00



1969C \$20.00 F.R.N. AU
Extremely far shift of the third printing to the right. \$85.00

JOIN N.E.C.A.
Use the
application
printed in
this catalog.

B.E.P. CURRENCY ERRORS



\$1.00 F.R.N. UNCIRC
 3rd printing on reverse (seals, serial
 and district numbers).

- 1969D San Francisco \$250.00
- 1974 Kansas City (AU) \$200.00
- 1977A San Francisco \$225.00
- 1977A Boston \$225.00



1974 \$1.00 F.R.N. CU
 Six "9's" in serial number \$12.00



1974 \$1.00 F.R.N. CU
 Major shift 3rd printing.
 \$70.00

1977 \$1.00 F.R.N. CU
 100% offset on obverse, complete and
 dark. \$140.00





1820 Brazil 80 Reis struck over a struck 20 Reis (\$1.00 size copper). \$75.00



1887 Colombia 50 centavos (.835 silver), 30% off-center. A beautiful off-center specimen, fifty cent size. Rare - catalogs at \$90.00 in XF. UNC \$235.00

TWO GOLD FOREIGN ERROR COINS



— GOLD —



1830 French 40 Franc

Double struck in the collar. First piece ever seen. More detail shows on coin than photo permits. XF+ (\$1.00 gold size) \$800.00



— GOLD —



1733 Great Britain 1 guinea (fr. 204). 10% off-center. An early dated example of off-center gold — rare.

XF \$1,500.00

CANADIAN MINT ERRORS



1968 quarter. Full first strike brockage. Extra rare.
\$225.00



1978 quarter struck on a nickel planchet. Ch. BU. Rare.
\$175.00



1964 cent struck on a silver dime planchet.
BU \$160.00



N.D. Canadian nickel struck 90% off-center at 10:00. Strike is deeply dished at Ch. BU example, and far off-center. A beautiful specimen. \$55.00

Gold Bar

ERROR



NORMAL



Swiss Credit 1 gram gold bar. Missing serial numbers. Only "blank number" bar ever seen. An unusual gold bar error. You get both pieces (normal and error). \$95.00

FOREIGN MINT ERRORS



(1966-68) Peru ten centavos. Full first strike brokage, high wire rim (brass). BU \$25.00



1972 Philippine 1 Peso struck on a blank Kennedy half dollar planchet. XF \$55.00



1966 Vietnam 5 dong. Split lamination planchet. A split dong coin. \$20.00



1889 Copper medal (French). Nice cud on obverse. \$15.00



WHAT IS IT?
50% off-center copper coin. YOU FIND OUT \$15.00



1719 Spanish 1/2 Reale. Philipp V (silver). 10% off-center. \$40.00



ANOTHER WHATZIT?
Double struck. \$30.00

Coming Soon
A New Book By Mike Byers

World's Greatest
MINT ERRORS
the Most Spectacular Major Mint Error Coins



MIKE BYERS

Available from Zyrus Press
Pre-Order on [amazon.com](https://www.amazon.com)

Visit www.HeritageCoin.com for your
ERROR COIN RESEARCH
FREE MEMBERSHIP!



Visit the HeritageCoin.com
 website today
 Easy to join
 Free membership
 Significant research tools
 Easy to bid
 Easy to buy
 Winner of the
 NLG's Best Commercial
 Website Award!

These are only a sample of the thousands of error coins Heritage has handled. Consign your error coins today to the next Heritage Sale.

Look up these error coins in our Permanent Auction Archives for descriptions and full-color, enlargeable images:

- A. 2003 ANA National Money Show, lot 6963
 1919 Quarter
 Struck 50% Off Center
 XF45 PCGS
REALIZED \$15,525
- B. 2002 September Long Beach Sale, lot 9648
 1999 SBA Dollar
 Multiple Strike, Reeded Edge
 MS65 PCGS
REALIZED \$6,900
- C. 2002 New York Sale, lot 7290
 1999 Cent
 Die Cap With Second Coin Bonded
 MS64 Red Uncertified
REALIZED \$920
- D. 2002 February Long Beach Sale, lot 7300
 Undated Struck Through
 Capped Die Indian Cent
 MS64 Brown PCGS
REALIZED \$1,265
- E. 2002 FUN Sale, lot 9040
 1963 Half Dollar
 Split Planchet
 AU58 Uncertified
REALIZED \$1,610
- F. 2001 ANA Sale, lot 8658
 1963 Half Dollar
 Double Struck, Indented by a Cent Planchet
 MS66 PCGS
REALIZED \$20,125
- G. 2001 ANA Sale, lot 8651
 1999-P Dime
 Bonded Strike, Struck More Than 10 Times
 MS64 Uncertified
REALIZED \$2,300
- H. 2001 ANA Sale, lot 8657
 1999 Mated Pair of Georgia Statehood Quarters
 Partial Collar, Indent and Stretch Strike, Indent
 MS64 Uncertified
REALIZED \$2,415
- I. 2001 February Long Beach Sale, lot 7497
 1912 Quarter Eagle
 Struck 5% Off Center
 MS64 NGC
REALIZED \$4,370

America's #1 Numismatic Auctioneer
HERITAGE
 Numismatic Auctions, Inc.

 Steve Ivy
 Jim Halberin
 Greg Rohan
 P.N.G.

Heritage Plaza, 100 Highland Park Village, 2nd Floor • Dallas, Texas 75205-2788
 1-800-US COINS (800-872-6467) • 214-528-3500 • FAX: 214-443-8425
www.HeritageCoin.com • e-mail: Bids@HeritageCoin.com
www.CurrencyAuction.com • e-mail: Notes@CurrencyAuction.com

COINLINK™

Your Source for Daily Numismatic News and Resources on the Web

Search:

CoinLink operates on one simple principle...

To provide the numismatic community with access to the “best” numismatic information, news and resources on-line.

CoinLink® was started in 1995 by Anteater Design Group Inc., and is headquartered in Longwood, Florida (just northeast of Orlando).

For over 12 years we have been proud to operate the most popular and comprehensive numismatic directory on the web, referring collectors to thousands of numismatic sites, and providing unbiased access to resources that are informative and relevant to collectors and dealers alike.

The reason for our success has been a willingness to listen to our users suggestions and provide innovative solutions to aggregating the diverse and ever changing sources of numismatic information available.

CoinLink does not buy or sell coins. We have NO commercial or financial interest in any company that does. We do NOT compete against our advertisers.

Rather, our goal is to provide a platform from which dealers and collectors can find each other and stay informed about what is happening within the marketplace and within the hobby.

As we move into our 12th year of operations, we want to thank all of the users, supporters and sponsors who have made CoinLink what it is today, and who continue to shape the direction in which CoinLink will grow in the future.

Scott Purvis - President
Anteater Design Group Inc.

coinlink.com

Fred Weinberg & Co.

Dealer in Major Mint Error Coins & Currency



fredweinberg.com



1960 Lincoln Cent Struck on a Silver Dime Planchet
PCGS MS-64



\$2,100

1920 Buffalo Nickel Struck on a Cent Planchet
PCGS AU-58



\$6,500

1875-CC Seated Liberty Dime
Struck 10% Off-Center @ 9:00 NGC XF-40



\$3,750

1978-S Roosevelt Dime Struck on Philippine 10
Sentimos plan PCGS PROOF-69



\$4,200

1853 Seated Lib 25c (A/R) Struck 5% Off-Center
PCGS VF-30



\$2,600

1941 Washington 25¢ 100% Uniface Strike Reverse
PCGS AU-55



\$2,900

1999-P Connecticut Quarter
STRUCK ON FEEDER FINGERS PCGS MS-62



\$3,250

2001-P Sacagawea Dollar Struck on a
2001 Kentucky State Quarter NGC MS-66



\$14,000

Rich Schemmer

specializing in rare error coins for the collector

richerrors.com

Richerrors@aol.com



1917-P Wheat Ear Cent 15% OFF Center
NGC MS64RD



\$2,800

1984-P Cent Struck Over a 1983 Cent Dual Dated
DOUBLE Denomination NGC MS66



\$8,200

Jefferson Nickel Struck on
Aluminum Feeder Finger Metal NGC MS64FS



\$7,500

-P Buffalo Nickel OFF Center 25%
NGC AU55



\$1,245

Barber Dime
Struck 15% OFF Center NGC AU58



\$1,950

1940-S Washington Quarter
Die Adjustment Strike/Die Trial



\$1,195

1961-S Franklin Half Rare PROOF Double Die
NGC PR66CM



\$18,500

1969-S Kennedy Half Dollar
PROOF 22% Double Clip PCGS PR63



\$5,500



Al's Coins

Dealer in Mint Errors
and Currency Errors

alscoins.com

1c 1969 PCGS MS 63 (Brn)
Flipover in collar double strike.



\$350

1999-P Connecticut Quarter
Triple Struck on Aluminum Scrap ANACS MS 63



\$1,500

Multiple Error: No Date Double Struck Nickel
Struck on a Clad Dime Planchet.



\$1,200

1972-S Proof Washington Quarter
Obverse Double Struck ANACS PF 64



\$1,750

1976 Ike Dollar Double Struck
2nd Strike 90% Off-Center PCGS MS 62



\$1,500

1999 State Quarter Multiple Struck Fragment
ANACS MS 63



\$750

(S) Mercury Dime Die Adjustment Strike
NGC



\$1,000

1c 2002-D PCGS MS 64 Red
Double struck and rotated 90 degrees.



\$695

alscoins.com

1c 1965 SMS
Double Strike NGC MS 63 Red



1958 25c/5c Off-Metal - 30° Rotated Reverse
NGC 60



1955 Nickel Struck on a 90% Silver
Dime Planchet PCGS MS62



1c 1935 Double Struck 2nd Strike 15% O/C
PCGS VF35



1c 1999 Gem Bu (Red) Four piece bonded cap die.
Three full dates show.



1990-S Proof Lincoln Cent Double Struck
NGC PF 67 Red



1c 1916 Double Error: Off Center 10% With a
Straight Clip Anaes Ms 64 R&B



1998 U.S. Silver Eagle Stuck on an Elliptical
Planchet NGC MS 68



5c 1936 PCGS AU58 - Off center 12%.
Full date with mintmark area.



1964 Silver Kennedy Half Uniface Obverse Double
Struck 95% Off-Center PCGS MS 63



alscoins.com

1920 Lincoln Cent Struck on Argentina
10 Centimos Planchet PCGS F 15



1787 Fugio Cent Triple Struck
SEGS VF 20



Half dime No date NGC VG 10 - Obverse mirror
brockage. Extremely scarce error for this type.



1972-S Washington Quarter Obverse Double Struck
PCGS PROOF 66 Cameo



1875-CC Liberty Seated Dime Struck Off-Center
ANACS F 12



1787 Fugio Cent Planchet Flaws
NCS Unc



2000-P Sacagawea Dollar Triple Struck with Indent
ANACS MS 63



1940 Jefferson Nickel Double Struck in Collar
PCGS MS 64



Lincoln Cent Multi Struck Off-Center
on Dime Planchet NGC MS 64



Kentucky Cent Incomplete Punched Planchet
PCGS MS 61 Brown



alscoins.com

1c 1965 Bonded Pair
Gem Bu (Brn)



1c 1975-D Mated Pair
Bu (Brn)



50c (1976) 100% Obverse Dual Indent
PCGS MS65



1c 1909-VDB VF20 (obverse pitting)
Flipover In Collar Double Strike



1c 1910 PCI FN12 (Red Label) Damaged Rim
Flipover In Collar Double Strike



1966 PCGS MS64 - Quarter Struck on Clad Dime
Planchet 30% Off-Center - Obverse 60% Indent



1c 1919 Double Struck
2nd Strike 15% Off-Center - Au



1864 Civil War Token Flipover Double Struck
Kanzinger Plate Coin ANACS MS 60 Unique



1943 Off-Metal
1c Struck on a Dime Planchet



5c No Date Gem Bu - Two piece bonded cap die.

\$4,500



The LONG AWAITED SECOND EDITION of

United States Paper Money Errors: A Comprehensive Catalog & Price Guide

by **FREDERICK J. BART**

foreword by **HARRY E. JONES**

Will be **READY to SHIP** in a **COUPLE of WEEKS ...RESERVE YOUR COPY** now
published by **KRAUSE PUBLICATIONS**
available from Krause Publications, their distributors, your supplier, or directly from the author

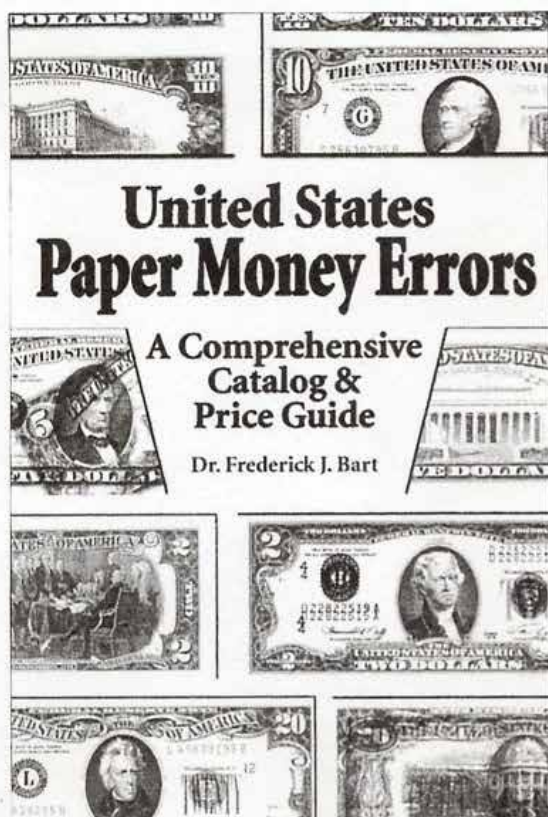

- **COMPREHENSIVE INFORMATION on US PAPER MONEY ERRORS** ranging from **DOUBLE DENOMINATIONS** to **INK SMEARS**
- **COMPLETELY RE-WRITTEN**
- **UP-to-DATE PRICE GUIDE** in **THREE GRADES**
- **550 PHOTOGRAPHS** (b & w) of **SMALL SIZE & LARGE SIZE ERRORS**
- **256 PAGES**, 6" x 9", softbound
- **HISTORICAL PHOTOGRAPHS**
- **BEHIND-the-SCENES** peeks at "INSIGHTS and INCIDENTS"
- **SUITED for both the ADVANCED COLLECTOR and the BEGINNER**
- **DATA for the RESEARCHER, CATALOGUER, and DEALER**

-----ORDER FORM-----

I wish to reserve--and am enclosing payment for--one copy of *United States Paper Money Errors* at \$24.95. My check will not be cashed until the book is ready to ship. I would like the book:

- autographed by the author
 inscribed, as indicated below, and autographed

Please mail the book to:

BART, Inc. ● PO Box 2 ● Roseville, MI 48066 ● 586.979.3400 ● BartIncCor@aol.com

Rich Schemmer

specializing in rare error coins for the collector

richerrors.com

Richerrors@aol.com



We Are Strong Error Buyers:

We are ALWAYS looking to BUY better U.S. mint error coins. Whether a single coin or bulk lots, we offer some of the highest prices paid in today's error market. (no doubled dies, mint mark varieties, or other minor or damaged errors, please). We are looking for high-end dramatic error coins for our customers.

For our highest cash offer, simply ship the error coins to us at the address below. Be sure to include a name and a day-time telephone number where we can reach you.

Have that dramatic error you may want to sell? Contact us!!

Contact Information :

Rich Schemmer Error Coins

P.O. Box 204

Franklin Square, New York 11010

Tel/Fax: 1-516-437-5083

E-mail: RichErrors@aol.com

Robert L. Astrich

P.O. Box 981

Hempstead, TX 77445

Office: (979) 826-2221 Fax: (979)826-6566

I BUY AND SELL MAJOR ERROR COINS, ALL U.S. COINS & EARLY FOREIGN CROWNS & GOLD, HIGH GRADE CERTIFIED MORGAN & PEACE DOLLARS, U.S. DATED GOLD & HI RELIEFS, EARLY 1936-42 PROOF SETS CERTIFIED & RAW.

I AM A STRONG BUYER OF ORIGINAL EARLY MINT SETS 1947-58, AND PAY STRONG PRICES FOR ORIGINAL ROLLS OF CENTS THRU HALF DOLLARS 1954 & EARLIER. I ALSO BUY ORIGINAL BU DOLLAR ROLLS. I AM A FULL TIME USER OF THE CERTIFIED COIN EXCHANGE AND THE COIN NET SYSTEMS. I AM AN ACTIVE BUYER OF LARGE COIN COLLECTIONS.

ALL TRANSACTIONS WILL REMAIN CONFIDENTIAL.

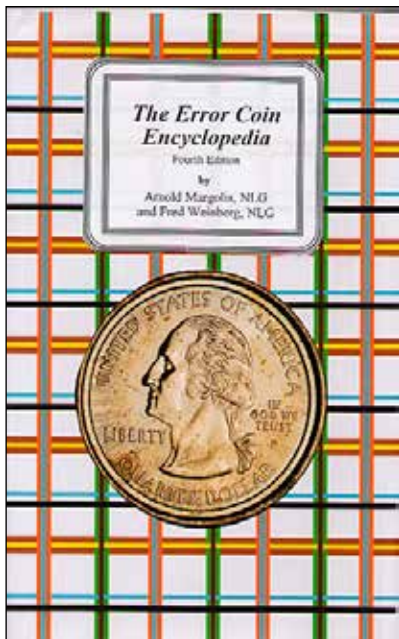

Entirely rewritten edition. 495 pages.
Hard Cover 4th Edition: \$39.95 postpaid

Available from:

**Arnie Margolis
&
Fred Weinberg**

Silver Towne L.P.

50 years of quality Tradition: Make new friends
but keep the old - one is silver the other is gold.

silvertowne.com

100 GREATEST
U.S. COINS



New Book - 100 Greatest U.S. Coins
by Jeff Garrett and Ron Guth
Order your copy today!
CoinFacts.com

H
O
M
E
O
F
T
H
E
A
M
A
Z
I
N
G
B
R
O
K
E
N
C
C

NORTHERN NEVADA COIN

www.brokencc.com

*WE BUY & SELL
RARE COINS.
VISIT US ON THE
WEB TO VIEW
OUR
EVER-CHANGING
INVENTORY*

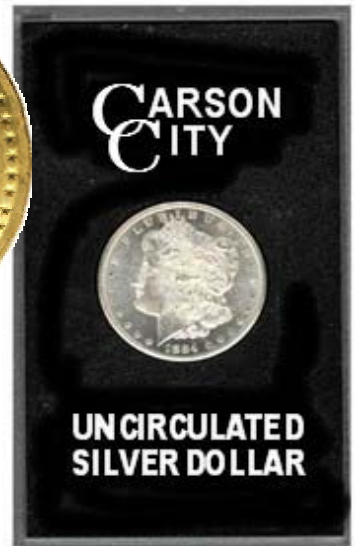

**3655 B RESERCH WAY
CARSON CITY, NV 89706**

1-888-836-8DOLLAR

1-888-836-5527

1-775-884-1660



MEMBER



MEMBER
Northern Nevada,
Inc.

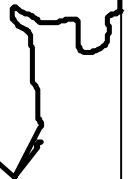

ERROR WORLD

Join the *hottest*
Error Coin Club on the Net!

e r r o r w o r l d c l u b . o r g

The Error World on-line coin club exists for the purpose of advancing the knowledge and the field of error coin collecting.

Error World is dedicated to the promotion, discussion and dissemination of facts and ideas about error coinage, both domestic and world-wide.

Error World exists as a vehicle to bring collectors of both foreign and domestic error coinage together in a professional and relaxed atmosphere where they can exchange information, display photos and engage in lively debate about error coinage.

Error World is a non-profit organization with all revenues being put back into the club to provide improved services to the members of the club.

Error World will, from time to time, accept contributions from designated Patrons in the form of contest prizes, and/or cash to be used to defray club expenses.

Error World will, from time to time, attempt to obtain sponsors from the numismatic field who will bring price saving offers to Error World members.

Errorscope Magazine

Bi-monthly magazine for CONECA members.

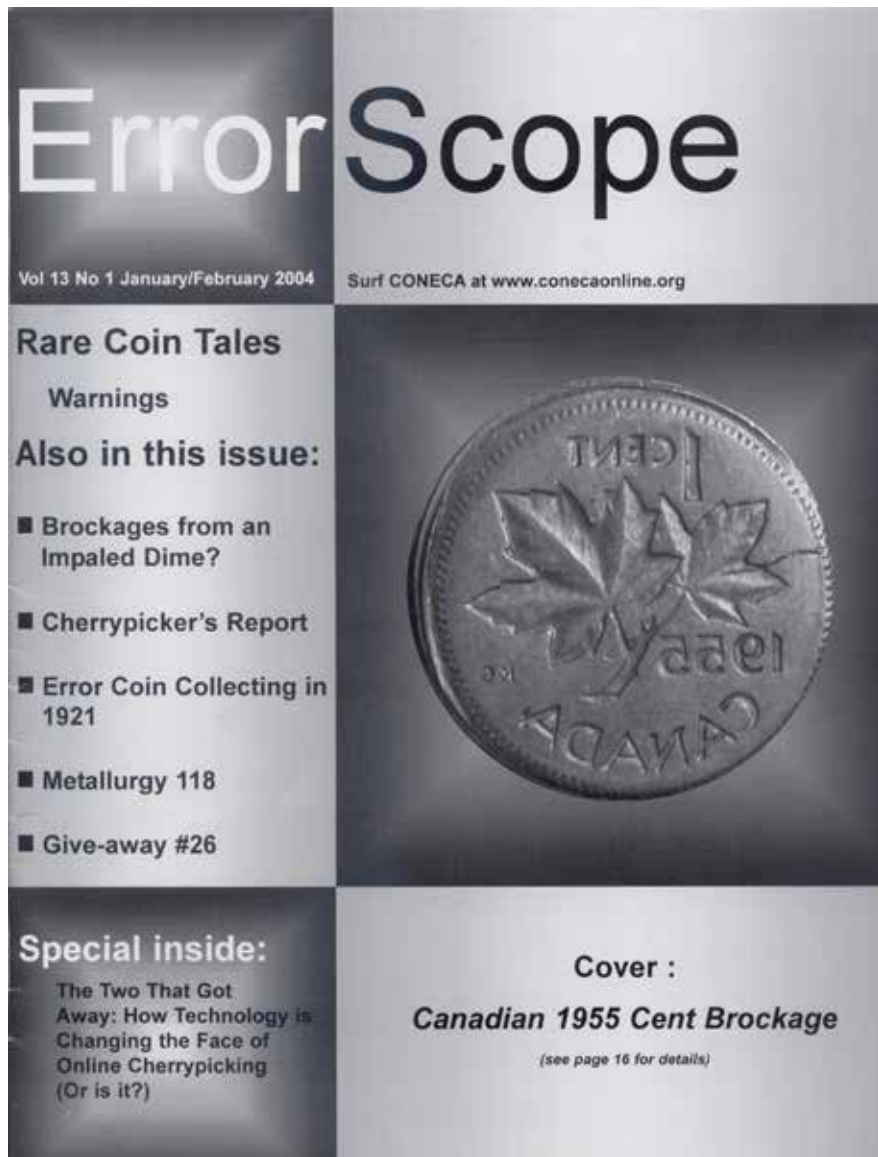

To join CONECA or to renew your membership print the membership application from conecaonline.org, fill it out, and mail it along with your membership dues to:

Paul Funaiole
35 Leavitt Lane
Glenburn, ME 04401-1013

Transline Wholesale Supply Company

Wholesale Only 1-800-575-4007

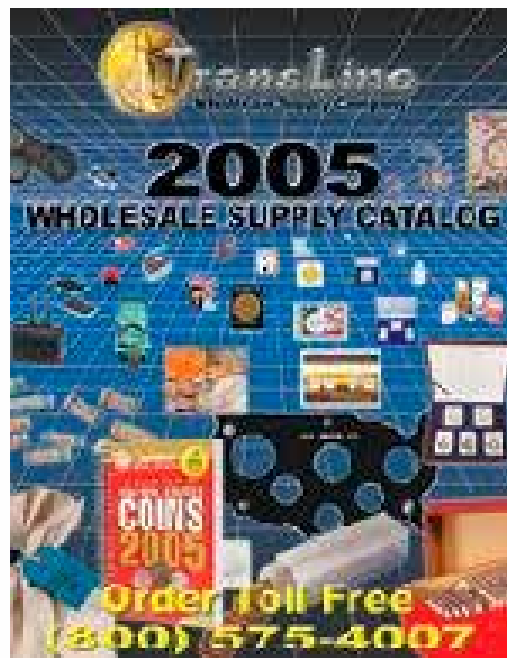

Bart Crane

translinesupply.com

CALL TOLL FREE: (800) 575-4007

Business Hours

Monday - Friday: 7:30AM - 5:30PM PST

Harry E. Jones

Rare Coins & Currency

Sell Harry Your Mistakes!!

Leading Dealer in Error Currency For Over 30 Years. Buying and Selling the Finest in Error Currency. Especially Want Errors on National Currency. Also Buying Uncut Sheets of Nationals Large and Small.

7379 Pearl Rd.
Cleveland, OH 44130

440-234-3330

LM ANA PNG PCDA



Standing Liberty Quarters: Varieties & Errors (Nov 2004)

by Robert H Knauss

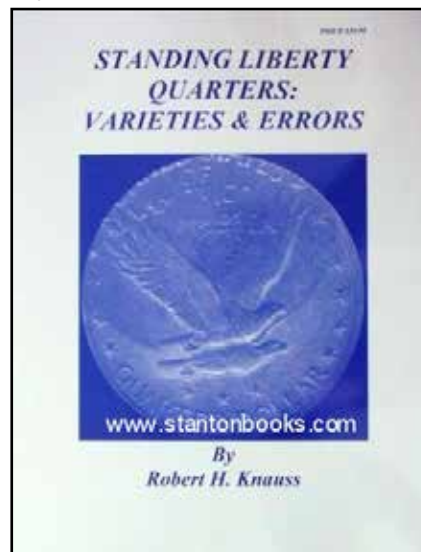

Visit stantonbooks.com to order.



JIM'S COINS & STAMPS
 702 N. Midvale Blvd. B-2
 Madison, WI 53705
 (608) 233-2118

ERROR AUCTIONS

Six per year for 22 years!

YR. Subs. \$8.00, Sample \$2.50

Free Download: www.jimscoins.net

Len Roosmalen



James Essence

Jim's Coins - Books For Sale

New Cud book for sale! Book assembled by Frank Leone and contains detailed catalog of legendary Sam Thurman's cud collection quarters through dollars. Photos are superb. 47 full size pages. Book Retail for \$15, and you can get yours here for only \$10 ppd!

Not only that! For just \$5:

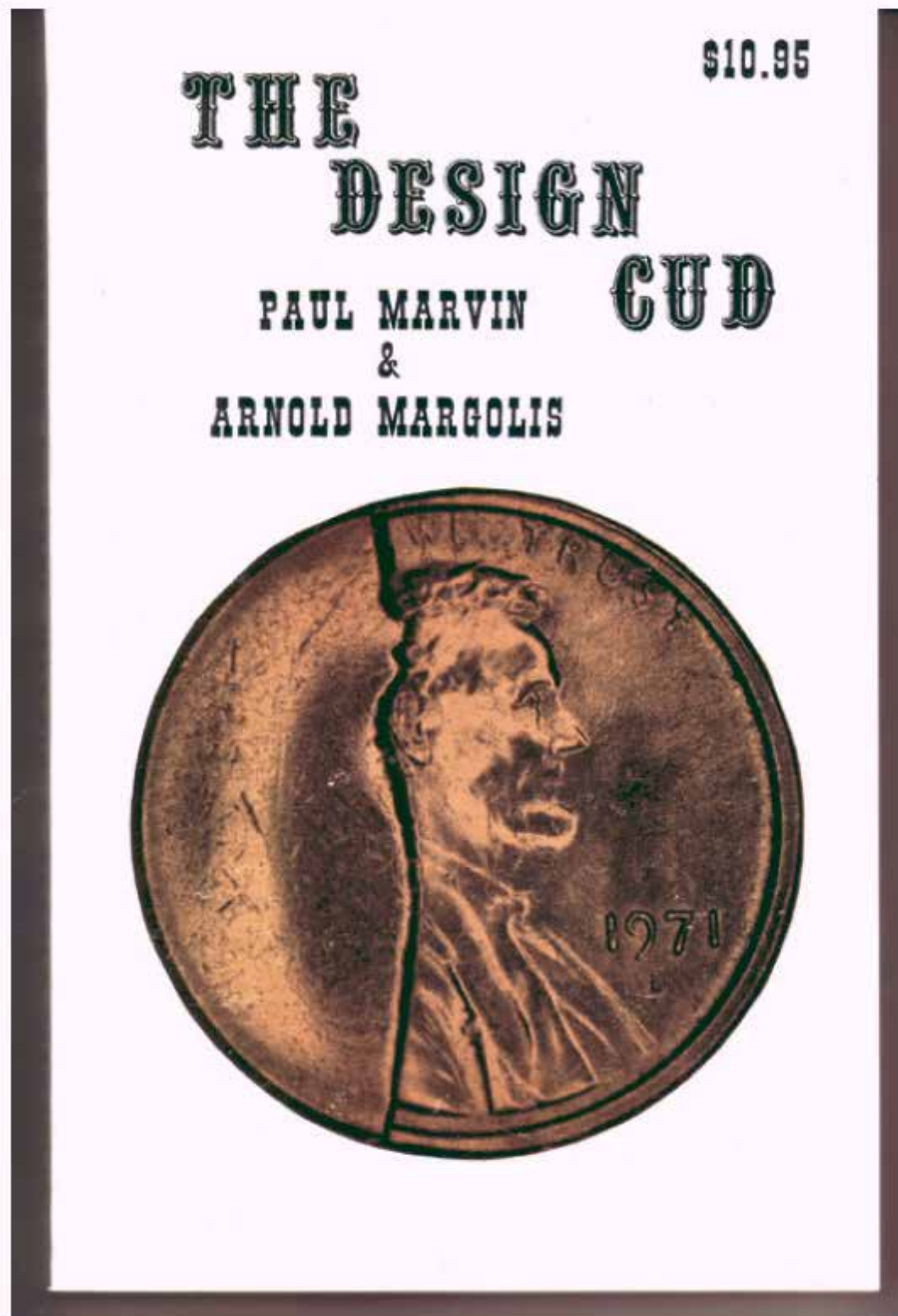

Jim's Coins - Books For Sale

We also have a few copies of the original cud book "The Design Cud" by Paul Marvin and Arnold Margolis. At 205 pages it originally sold for \$10.95, and if you order the new book of Sam Thurman's cuds, you may purchase this original covering cents through dollars for only \$5! That's both books for a total of only \$15 ppd!

We also sell Fred Weignberg and Arnold Margolis's Error Coin Encyclopedia for \$35.95. A great reference with in-depth explanation of all types of errors:

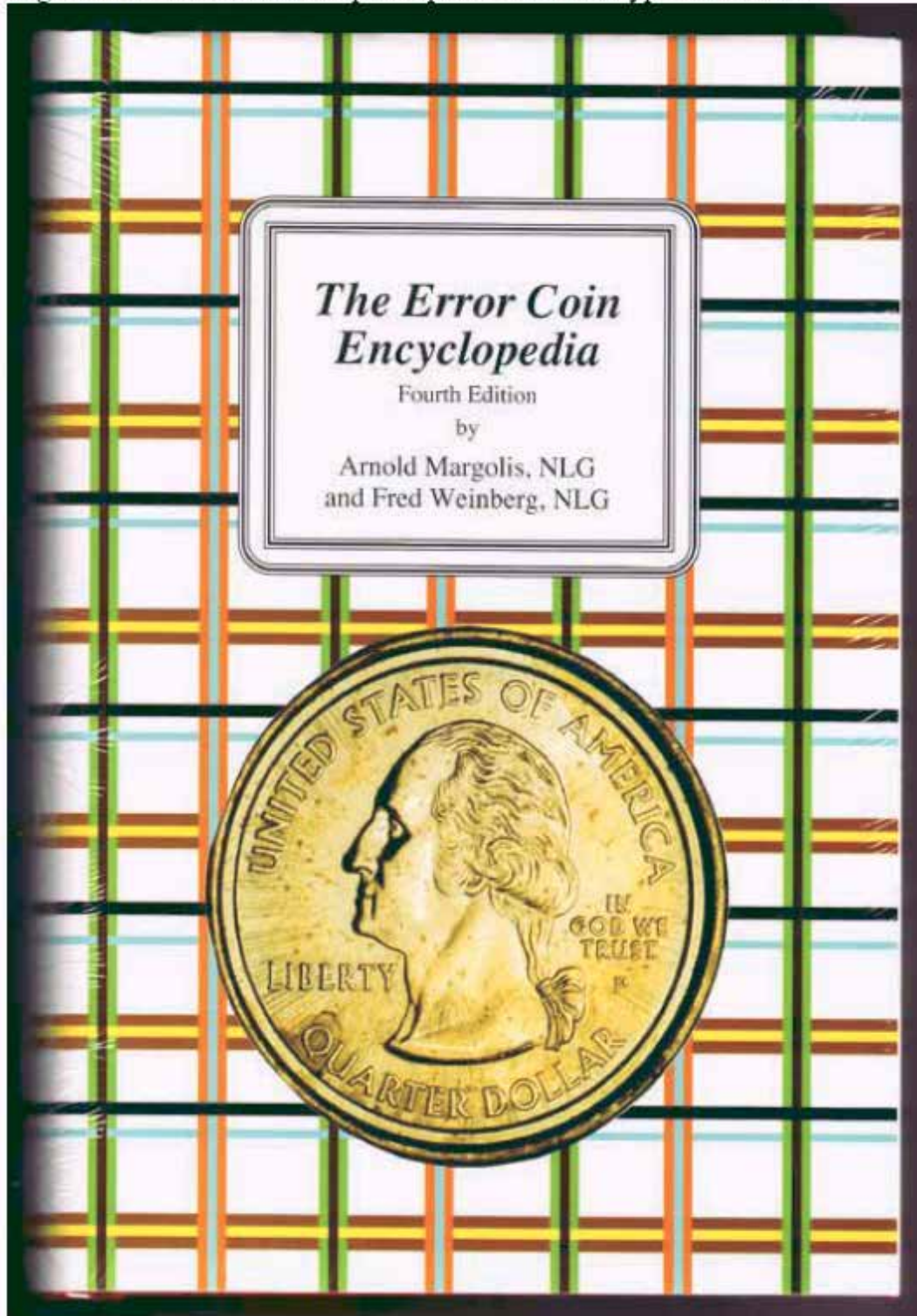



Jim's Coins - Books For Sale

Finally for you book collectors, we have a reprint (photocopy) of IECPG, which covers prices that error coins sold for covering the late 1980's to 1992. Also has weights and measures of all U.S. coins, and weights of wrong stock coins. About 150 Full size pages. Only \$15:

A Monthly Publication Serving The ERROR Hobby

The



ILLUSTRATED

ERROR

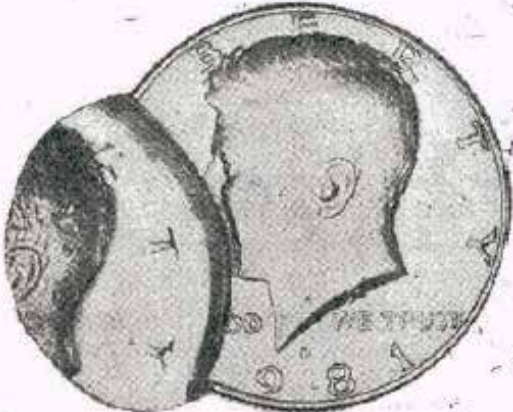

COIN

PRICING

GUIDE



Published by: Geoffrey Noe Silver Dollar Coin Co., Inc. 85-07 Jamaica Ave. Woodhaven, NY 11421 (718) 849-0293

We accept check, M.O., credit card, and PAYPAL. If you pay via Paypal DO NOT send to this email address. Send paypal payment to: jimcoins@sbcglobal.net

Jim's Coins Auction Catalog

MAIL BID SALE #26 CLOSES MARCH 31, 2008

- 1) SEND ALL BIDS TO: JIM'S COINS, 702 N. MIDVALE BLVD. B-2, MADISON, WI 53705, OR FAX #608-233-0175, OR PHONE 608-233-2118, OR EMAIL: jimscoins@sbcglobal.net
- 2) THE HIGHEST BIDDER ACKNOWLEDGED BY THE AUCTIONEER SHALL BE THE BUYER. THE AUCTIONEER RESERVES THE RIGHT TO REJECT ANY BID OR WITHDRAW ANY LOT FROM THE SALE. BIDDERS ARE RESPONSIBLE FOR THEIR OWN ERRORS, SO DOUBLE CHECK YOUR BIDS. THE FIRST POSTMARK WINS IN CASE OF A TIE BID.
- 3) ALL SALES ARE FOR CASH AND ARE PAYABLE IMMEDIATELY UPON RECEIPT OF THE INVOICE.
- 4) AUCTIONS ARE OPEN TO ALL AND NO DEPOSIT IS REQUIRED OR DESIRED.
- 5) NO UNLIMITED BIDS ARE ACCEPTED. WINNING BIDDERS WILL BE AWARDED LOT AT A 10% ADVANCE OVER THE SECOND HIGHEST BID. IF NO OTHER BIDS ARE RECEIVED FOR A LOT, THE BIDDER WILL BE AWARDED THE LOT AT THE MINIMUM BID, OR ESTIMATE IF NO MINIMUM IS GIVEN.
- 6) ALL ITEMS ARE GUARANTEED GENUINE. BIDDERS MAY RETURN ANY ITEM NOT AS DESCRIBED.
- 7) A \$1 HANDLING CHARGE WILL BE ADDED TO ALL WINNING INVOICES. BID EARLY AND BID OFTEN. THANKS! - LEN & JIM

1	N.D.	DOLL	SBA, 90% OFF CENTER 6:00, UNIFACE REV	PCGS MS64	MB	\$299.00
*	2	1979 P	DOLL STRUCK ON CLAD QUARTER PLANCHET	PCGS MS63	MB	\$820.00
	3	1971 D	DOLL MAJOR FILLED DIES OBVERSE	PCGS MS60	MB	\$85.00
*	4	2006 P	ASE REVERSE PROOF SILVER EAGLE WITH ROLLED IN SLAG OBV BELOW FLAG NEAT	PCGS PR66	MB	\$450.00
	5	(2007)	DOLL G.WASHINGTON, MISSING EDGE LETTERING	NGC MS65	MB	\$101.00
	6	1957	HALF STRAIGHT EDGE CLIP 7:30 TO 9:30 11.8 GR	NGC MS62	MB	\$195.00
*	7	N.D.	HALF KENNEDY STRUCK ON CU CENT PLANCHET BRIGHT RED WITH FULL FACE	PCGS RED MS63	MB	\$3,950.00
	8	1968 D	HALF STRUCK ON 142 GRAINS THIN PLANCHET	PCGS MS62	MB	\$245.00
	9	1964	HALF STRUCK ON ROLLED THIN PLANCHET 10.4 GRAMS, SHUD BE 12.5	PCGS MS62	MB	\$345.00
	10	1971 D	HALF 3% CURVED CLIP 4:00 + 3% CURVED CLIP 9:00	PCGS AU58	MB	\$29.00
	11	1965	QUAR STRUCK ON THICK PLANCHET 102 GRAINS = TO NICKEL THICKNESS STOCK	PCGS MS62	MB	\$150.00
	12	1956	QUAR STRUCK ON NICKEL PLANCHET NICE EARLY DATE FROM H.PHILLIPS COLLECTION	PCGS AU58	MB	\$625.00
*	13	1964	QUAR STRUCK ON CENT PLANCHET 3.09 GR RARE EARLY DATE IN TOP GRADE	NGC BRN MS65	MB	\$1,325.00
*	14	1999 D	QUAR PA, DUBL STRK BOTH OFF CENTER, 70% O/C 11:00 UNIF REV, STRK 85% O/C ACROSS PLAN DIE STRK BOTH SIDES	ANACS MS64	MB	\$295.00
	15	1999 P	QUAR NJ, DUBL STRK, 2ND 85% OFF CENTER 12:00 UNIF REV	PCGS MS61	MB	\$395.00
*	16	2002 D	QUAR MISS, STRUCK ON ELLIPTICAL PLANCHET RARE	PCGS MS64	MB	\$325.00
	17	2006 P	QUAR COL, REVERSE DIE BREAK CUD AT 9:00	NGC MS65	MB	\$24.00
	18	2005 P	QUAR VA, REVERSE DIE BREAK 4:00 CUD	NGC MS66	MB	\$28.00
	19	2003 P	QUAR IL, STRUCK WITH PARTIAL COLLAR + BROADSTRUCK	NGC MS65	MB	\$29.50
	20	1959	DIME STRUCK ON A COSTA RICA 10c PLANCHET 1.7 GR, STEEL MAGNETIC!!	NGC AU58	MB	\$2,400.00
	21	1970 D	DIME STRUCK ON 45 GRAIN THICK PLANCHET	PCGS AU55	MB	\$85.00

Jim's Coins Auction Catalog

* 22	1883	NICK	V NICKEL DUBL STRUCK IN COLLAR ROTATED BETWEEN STRIKES LOW GRADE BUT RARE!! NGC	GD4	MB	\$495.00
23	N.D	NICK	BUFFALO, STRUCK 35% OFF CENTER 9:00 NICE LOOKING COIN FOR VG NGC	VG8	MB	\$595.00
24	1913	NICK	VARIETY 1 BUFFALO, WITH STRAIGHT CLIP 5:30 TO 7:30 UNCIRC TOO ANACS	MS62	MB	\$295.00
* 25	N.D.	NICK	JEFFERSON, WITH OBV BROCKAGE OF REV EXPANDED BLDG 6 STEPS BOTH SIDES WOWSER NGC	MS65	MB	\$75.00
* 26	1964 D	NICK	DUBL STRUCK ROTATED IN COLLAR LOT DETAILS OF 1ST STRIKE NGC	MS62	MB	\$149.00
* 27	(1945)S	NICK	STRUCK ON NETHERLANDS EAST INDIES 25c PLANCHET, RAINBOW TONING REV NGC	AU50	MB	\$850.00
* 28	1996 P	NICK	50% CURVED CLIP 10:30 THE PERFECT EXAMPLE NGC	MS66	MB	\$75.00
* 29	N.D.	NICK	JEFF, SADDLE DUBL STRUCK, 65% O/C DSBS, 85% O/C DSBS NICE HUMP PCGS	MS63	MB	\$120.00
30	1817	CENT	OBV HALF OF SPLIT AFTER STRUCK PLANCHET NGC	(VG)	MB	\$350.00
* 31	1835	CENT	STRUCK 12% OFF CENTER ON TYPE 1 PLANCHET PCGS	GD06	MB	\$475.00
32	1886	CENT	COLLAR DIE BREAK 9:30 TO 2:00 NGC BRN	XF45	MB	\$295.00
33	1901	CENT	STRUCK 25% OFF CENTER 12:00 PCGS	VG08	MB	\$295.00
* 34	1970 D	CENT	TRIPLE STRUCK, 2ND 85% O/C 2:00 DSBS, 3RD 85% O/C 12:00 UNIF REV ANACS RB	MS64	MB	\$120.00
35	1944	CENT	MULTIPLY STRUCK STRONG IN MOTTO ANACS RB	MS60	MB	\$299.00
36	1954 S	CENT	STRK ON UNDERWRIGHT PLANCHET 2,96 GR POSSIBLE FOREIGN PLANCHET? NGC RED	MS66	MB	\$45.00
37	1940	CENT	STRUCK ON 5c THICKNESS STOCK 3.2 GR NGC BN	AU55	MB	\$129.00
* 38	1945	CENT	STRUCK ON NETHERLANDS EAST INDIES 1/2c PLANCHET NGC BRN	AU55	MB	\$395.00
39	1964 D	CENT	STRUCK ON DIME PLANCHET 2.53 GR UNC DETAILS OBV SCRATCHED NCS	UNC	MB	\$450.00
40	1965	CENT	STRUCK THRU LAMINATION OVER 50% REV LOOKS LIKE A SUPER DOUBLED DIE REV PCGS RB	MS63	MB	\$150.00
* 41	N.D.	CENT	WHEAT CENT, GREATLY EXPANDED & CLEARLY READABLE BROCKAGE REV ON OBV PCGS	AU58	MB	\$160.00
42	1965	CENT	MISALIGNED OBV DIE ON SMS COIN PCGS RED	MS64	MB	\$95.00
* 43	1971 D	CENT	MAJOR CUD DIE BREAK OBV 7:00 TO 12:00 71D-7 PCGS BRN	MS63	MB	\$485.00
44	1928 S	CENT	5% OFF CENTER 2:00 PCGS	AU55	MB	\$375.00
45	1929 S	CENT	10% OFF CENTER 7:00 PCGS BRN	MS62	MB	\$199.00
46	1941 S	CENT	5% OFF CENTER 11:00 CLEANED AU DETAILS ANACS	EF45	MB	\$39.00
47	1944 D	CENT	10% OFF CENTER 11:00 CLEANED UNC DETAILS ANACS	AU55	MB	\$69.00
48	1950 S	CENT	10% OFF CENTER 7:00 PCGS RB	MS62	MB	\$119.00
49	1951 S	CENT	5% OFF CENTER 7:30 PCGS RB	MS64	MB	\$99.00
50	1966	CENT	60% OFF CENTER 10:00 PCGS RED	MS64	MB	\$75.00
51	1968 S	CENT	15% OFF CENTER 9:00 PCGS RB	MS64	MB	\$89.00
52	1972	CENT	15% OFF CENTER 9:00 PCGS RB	MS63	MB	\$39.00
53	1973	CENT	75% OFF CENTER 10:30 PCGS RB	MS63	MB	\$75.00
54	1993 D	CENT	50% OFF CENTER 1:00 PCGS RED	MS65	MB	\$39.00
55	1996	CENT	35% OFF CENTER 1:30 PCGS RED	MS63	MB	\$39.00
56	1998	CENT	20% OFF CENTER 6:30 PCGS RED	MS65	MB	\$39.00
57	1999	CENT	30% OFF CENTER 8:00 PCGS RED	MS64	MB	\$39.00
58	2000	CENT	25% OFF CENTER 1:30 PCGS RED	MS64	MB	\$39.00
59	2001	CENT	20% OFF CENTER 7:00 PCGS RED	MS65	MB	\$39.00

Jim's Coins Auction Catalog

60	1934 A	\$100	F.R.N, A *STAR NOTE* WITH A GUTTER FOLD THRU LOWER LEFT CORNER, COUPLE SM INK MARKS OBV RARE	VF	MB	\$295.00	
*	61	1999	\$100	F.R.N. MISSING THE RIGHT SEAL OVER 100	CHAU	MB	\$345.00
*	62	1929	\$20	NATIONAL CURRENCY ON FIDELITY NAT'L BANK & TRUST CO. OF KANSAS CITY MISS CUT, LINE OF NEXT NOTE BOTTOM ACROSS	VF	MB	\$165.00
*	63	1974	\$20	F.R.N. MISALIGNED 1ST PRINT, LINE ACROSS BOTTOM OF NEXT NOTE	AU58	MB	\$45.00
	64	1974	\$20	F.R.N. MISALIGNED 1ST PRINT DOWN WITH LINE OF NEXT NOTE TOP	VF	MB	\$36.00
	65	1950 B	\$20	F.R.N, 3RD PRINT SHIFTED RIGHT	VF	MB	\$34.00
*	66	1977	\$20	F.R.N, UPPER HALF REV BLANK REST LIGHT PCGS 62 GRADED NEW		MB	\$215.00
*	67	1981 A	\$100	F.R.N, LARGE FOLD OVER BETWEEN 2ND & 3DR PRINT PLUS ADDITIONAL SER # ON REV PCGS PPQ	63	MB	\$500.00
*	68	1981 A	\$10	F.R.N, MAJOR PRINTED FOLD OVER DOUBLED, DIST SEAL ON REV WOWSER! THIS NOTE IS 3 SER# AFTER ABOVE NOTE PCGS PPQ	63	MB	\$650.00
	69	1969 C	\$5	F.R.N, 3RD PRINT SHIFTED WELL TO RIGHT	FINE	MB	\$42.00
*	70	1985	\$5	F.R.N, DOUBLE INK TRANSFER OF DIST # & BLACK SEAL ONTO REV	VF	MB	\$210.00
	71	1976	\$2	F.R.N, SEAL & SERIAL # SHIFTED DOWN	AU	MB	\$56.00
	72	1976	\$2	F.R.N, 3RD PRINT SHIFTED WELL DOWN	EF	MB	\$48.00
*	73	1976	\$2	F.R.N, 3RD PRINT SHIFTED UP & LEFT	CU	MB	\$15.00
	74	1976	\$2	F.R.N, 3RD PRINT SHIFTED DOWN	CU	MB	\$15.00
	75	2003	\$2	F.R.N, PARTIALLY TURNED LAST DIGIT TOP RIGHT	CU	MB	\$32.00
	76	1953	\$2	US NOTE, RED SEAL SHIFTED LEFT	VF	MB	\$12.50
*	77	1935 D	\$1	SILVER CERT, LARGE LOW RIGHT CORNER FLODED BEFORE 3RD PRINT, SEAL & SIG ON REV NEAT	FINE	MB	\$320.00
*	78	1969 A	\$1	F.R.N, CUTE OFFSET OBV ON REV APROX LEFT HALF PCGS	VF25	MB	\$40.00
*	79	1988	\$1	F.R.N, MAJOR GREEN INK SMEAR GREEN REV LEFT 1/3 NOTE	EF	MB	\$230.00
	80	1974	\$1	F.R.N, GREEN INK SMEAR ON REV OVER O OF ONE PMG	CU64	MB	\$60.00
*	81	1969	\$1	F.R.N, LGE INK SMEAR REV OVER US SEAL GRADED GEM UNC	65	MB	\$75.00
*	82	1985	\$1	F.R.N, LARGE INTERNAL TEAR & FOLD ON WASHINGTON	UNC	MB	\$390.00
*	83	1977	\$1	F.R.N, SMALL BUTTERFLY FOLD UPPER RIGHT CORNER SMALL BUT NEAT	VF	MB	\$52.00
	84	1995	\$1	F.R.N, ERROR FORT WORTH SMALL 295 REVERSE PLATE #	VF	MB	\$8.00
*	85	2001	\$1	F.R.N, WIDE GUTTER FOLD TOP TO BOTTOM RIGHT END	FINE	MB	\$24.00
*	86	1988 A	\$1	F.R.N, SEVERELY UNDER INKED REV ONLY 1/4 SHOWS BOTTOM	AU	MB	\$175.00
	87	1974	\$1	F.R.N, SEALS & SER NUMBERS SHIFTED DOWN	VF	MB	\$23.00
	88	1993	\$1	F.R.N, STAR NOTE 3RD PRINT SHIFTED LEFT	AU58	MB	\$21.00
	89	1999	\$1	F.R.N, 3RD PRINT SHIFTED RIGHT	EF	MB	\$16.00
	90	2003 A	\$1	F.R.N, CONSEC PAIR WITH 3RD PRINT SHIFTED DOWN FORT WORTH NOTES	UNC	MB	\$32.00
	91	1935 G	\$1	SILVER CERT, 3RD PRINT SHIFTED DOWN	VG	MB	\$12.00
	92	1974	HALF	COMPLETE MINT SET AS ISSUED WITH DOUBLED DIE OBV HALF STILL SEALED	BU	MB	\$49.00
	93	N.D.	OTHER	CLAD DOLLAR THRU CENT TYPE 1 BLANKS IN WHITMAN HOLDER	UNC	MB	\$210.00

Jim's Coins Auction Catalog

94	N.D.	OTHER	CLAD DOLLAR THRU CENT TYPE 2 PLANCHETS IN WHITMAN HOLDER	UNC	MB	\$169.00
*	95 (1976)	OTHER	PAIR LIBERTY BELL STAMPS 13c MISPERFED THRU CENTER OF STAMP S#1618	CU	MB	\$12.00
96	1878 CC	DOLL	ROTATED REVERSE 50 DEGREES CLOCKWISE	EF	MB	\$145.00
97	1921	DOLL	MORGAN, LAMINATION 9:00 TO EYE OBV	EF	MB	\$21.00
*	98	1921	DOLL MORGAN, REV STRUCK THRU CRUD ON "NE DOLL"	EF	MB	\$19.00
*	99	1922	DOLL DISK CLIP AT 1:00	EF	MB	\$19.00
100	1923 S	DOLL	STRONG PRE CUD DIE CRACK REV 10:00	MS62	MB	\$42.00
101	1934	DOLL	RIM CLIP 7:00 TOUGH DATE	MS60	MB	\$155.00
102	N.D.	DOLL	1 5/8 x 3 INCH PUNCHED CLAD DOLL STRIP 1 FULL HOLE + BLANK AREA	UNC	MB	\$275.00
103	N.D.	DOLL	TYPE 2 CLAD PLANCHET	UNC	MB	\$130.00
*	104	1976	DOLL CN-CLAD STRAIGHT CLIP 7:00 TO 10:00 NEAT BICENTENNIAL	BU	MB	\$425.00
105	1978	DOLL	TILTED PARTIAL COLLAR EDGE DING 11:00 + COUNTER SKID	UNC	MB	\$39.00
*	106	1994	ASE STRUCK THRU RETAINED TAN TAPE REV 7:00	BU	MB	\$120.00
107	2006	ASE	SILVER EAGLE STRUCK WITH STRANGE DENT ON SUN KEN POTTER NOTE WITH IT	BU	MB	\$25.00
108	N.D.	DOLL	SBA, TYPE 2 CLAD PLANCHET	UNC	MB	\$85.00
*	109	1999 P	DOLL 25% BROCKAGE OF REV ON OBV 1:00, "OF AMER" IN BROCKAGE	BU	MB	\$295.00
*	110	1979 P	DOLL NICE UNCENTERED BROADSTRIKE	BU	MB	\$80.00
111	N.D.	DOLL	TYPE 2 PRESIDENTIAL PLANCHET	UNC	MB	\$165.00
*	112	1917	HALF WALKER WITH RIM CLIP 5:00 +WIDE PARTIAL COLLAR SCRATCHES IN FIELD 3:00	EF	MB	\$295.00
113	1942	HALF	STRONG DOUBLED DIE REV FS #9	VG	MB	\$12.00
*	114	1948 D	HALF ROLLED IN SLAG ACROSS FACE	BU	MB	\$15.00
115	1920	HALF	PILGRIM, VERY STRONG CLASHED DIES	AU	MB	\$115.00
116	1964	HALF	DOUBLED DIE OBV FS #102	UNC	MB	\$9.00
117	N.D.	HALF	90% SILVER TYPE 2 PLANCHET	UNC	MB	\$39.00
118	N.D.	HALF	TYPE 2 40% SILVER PLANCHET 177.7 GRAINS	UNC	MB	\$225.00
119	N.D.	HALF	TYPE 2 CLAD PLANCHET	UNC	MB	\$65.00
*	120	1964	HALF MAJOR STRAIGHT RAGGED CLIP 3:00 TO 5:30 CHOICE COIN	BU	MB	\$199.00
*	121	1983 D	HALF 5% CURVE CLIP 5:00 + 7% CURVE CLIP 11:00	BU	MB	\$76.00
122	1968 D	HALF	3% CURVED CLIP 11:30	UNC	MB	\$7.00
*	123	1976	HALF 15% OFF CENTER 12:00	AU	MB	\$95.00
*	124	1990 P	HALF 15% OFF CENTER LARGE SPREAD BROADSTRIKE 2:00	BU	MB	\$145.00
*	125	1990 P	HALF 18% OFF CENTER 10:30	UNC	MB	\$180.00
126	1991 P	HALF	10% MISALIGNED DIE OBV SCARCE THIS FAR OFF	BU	MB	\$120.00
127	1982 P	HALF	STRUCK WITH BROKEN COLLAR CUDS IN REEDING AY 9:00 & 3:00	AU	MB	\$49.00
128	1967	HALF	WENT THRU UPSET MILL AFTER STRUCK	BU	MB	\$65.00
129	1983 P	HALF	STRUCK THRU WIRE REV OVER "LF DO" 6:00	AU	MB	\$3.50
130	1982 P	HALF	NO "FG" INITIALS	AU58	MB	\$11.00
131	1926 S	QUAR	LARGE DIE BREAK RIGHT OF LIBERTYS LEG	VF	MB	\$15.00
*	132	N.D.	QUAR SUPER WEAK DIE TRIAL STRIKE IN SILVER A RARITY	BU	MB	\$295.00
*	133	N.D.	QUAR CLAD, SUPER NEAT DIE ADJUSTMENT STRIKE, 75% DESIGN MISSING GREAT WITH ABOVE LOT	MS63	MB	\$110.00
134	1946	QUAR	APROX 20% REV AT 6:00 STRUCK THRU CRUD?	AU	MB	\$5.00
135	N.D.	QUAR	TYPE 1 CLAD BLANK	UNC	MB	\$3.00
136	N.D.	QUAR	TYPE 2 CLAD PLANCHET	UNC	MB	\$3.00
137	N.D.	QUAR	TYPE 2 CLAD PLANCHET WITH DIG EDGE CAUSING ATTACHED RIM BURR CAUSE FEEDER FINGERS?	BU	MB	\$3.00

Jim's Coins Auction Catalog

138	1974	QUAR	OBV CLAD LAYER OFF BEFORE STRUCK	BRN	AU	MB	\$42.00	
139	1967	QUAR	REV CLAD LAYER OFF BEFORE STRUCK		UNC	MB	\$45.00	
*	140	1994 P	QUAR	80% INDENT 9:00 OBV + PARTIAL COLLAR		BU	MB	\$160.00
*	141	N.D.	QUAR	STRUCK WITH LATE STAGE CAPPED DIE, GHOST WASHINGTON OBV WITH SLIGHT PARTIAL COLLAR		BU	MB	\$169.00
*	142	1993 D	QUAR	DUBL STRUCK, 2ND 80% OFF CENTER 7:00 UNIFACE OBV		AU58	MB	\$110.00
143	1955	QUAR	10% CURVED CLIP 4:00 + DIE BREAK LEFT WING REV		AU	MB	\$7.50	
144	1956	QUAR	RIM CLIP 5:30		VF	MB	\$3.25	
145	1958	QUAR	10% CURVED CLIP 7:30		AU	MB	\$7.50	
146	1963 D	QUAR	2% CURVED CLIP 1:30		VF	MB	\$6.50	
147	1965	QUAR	2% CURVED CLIP 5:00 + 2% CURVED CLIP 11:00		BU	MB	\$6.00	
148	1965	QUAR	RIM CLIP 2:00 & 8:00		AU	MB	\$4.50	
149	1965	QUAR	7% CURVED CLIP 10:30 + RIM CLIP 1:00 + DISK CLIP 8:00		BU	MB	\$12.00	
*	150	1966	QUAR	20% CURVED CLIP 4:00 + 2% CURVED CLIP 1:00		BU	MB	\$15.00
*	151	1967	QUAR	STRAIGHT CLIP 10:00 TO 1:00		AU	MB	\$14.00
152	1970 D	QUAR	STRAIGHT CLIP 8:30 TO 10:30		AU	MB	\$7.00	
153	1992 D	QUAR	TILTED PARTIAL COLLAR = BROADSTRUCK		CHBU	MB	\$6.00	
154	1983 P	QUAR	FLANGED PARTIAL COLLAR + VERY HIGH RIM 3:00		BU	MB	\$10.00	
155	1985 P	QUAR	CU REV 10:00 OVER "UN" NO LISTING?		BU	MB	\$3.50	
156	1985 P	QUAR	HIGH WIRE LIKE RIM		BU	MB	\$2.50	
*	157	1964	QUAR	LARGE BROADSTRIKE WITH 20% NEAT STRAIGHT RAGGED CLIP 9:00 TO 12:00 OBV SCRATCH		UNC	MB	\$345.00
158	1978	QUAR	LARGE UNCENTERED BROADSTRIKE		BU	MB	\$20.00	
159	1983 P	QUAR	UNCENTERED BROADSTRIKE		AU	MB	\$4.50	
160	1984 P	QUAR	UNCENTERED BROADSTRIKE SCRATCH REV		UNC	MB	\$3.50	
161	1985 P	QUAR	UNCENTERED BROADSTRIKE		BU	MB	\$6.00	
*	162	1985 P	QUAR	HUGE UNCENTERED BROADSTRIKE SBA SIZE		BU	MB	\$35.00
163	1965	QUAR	8% OFF CENTER 6:00		BU	MB	\$14.00	
*	164	1983 X	QUAR	40% OFF CENTER 1:30		BU	MB	\$49.00
165	X983 P	QUAR	40% OFF CENTER 10:00		BU	MB	\$49.00	
*	166	1983 P	QUAR	65% OFF CENTER 10:00		BU	MB	\$49.00
167	1983 P	QUAR	75% OFF CENTER 1:00		BU	MB	\$49.00	
168	1984 P	QUAR	8% OFF CENTER 10:00		AU	MB	\$4.50	
169	1985 P	QUAR	10% OFF CENTER 4:00		BU	MB	\$12.00	
*	170	1985 X	QUAR	55% OFF CENTER 1:00		BU	MB	\$49.00
171	1985 X	QUAR	75% OFF CENTER 1:00		BU	MB	\$49.00	
172	(1985)P	QUAR	15% OFF CENTER 6:00		BU	MB	\$12.00	
173	1985 P	QUAR	20% OFF CENTER 11:00		BU	MB	\$20.00	
174	1985 X	QUAR	45% OFF CENTER 1:00		BU	MB	\$49.00	
175	1985 X	QUAR	50% OFF CENTER 1:30		BU	MB	\$49.00	
176	N.D. P	QUAR	20% OFF CENTER 5:30		UNC	MB	\$15.00	
177	1984 P	QUAR	10% OFF CENTER 6:00		UNC	MB	\$12.00	
178	N.D.	QUAR	20% OFF CENTER 4:00		BU	MB	\$15.00	
179	19XX	QUAR	45% OFF CENTER 3:00		AU	MB	\$35.00	
*	180	N.D.	QUAR	50% OFF CENTER WITH LARGE CHAIN STRIKE EDGE		BU	MB	\$85.00
*	181	N.D.	QUAR	50% OFF CENTER 6:00		BU	MB	\$42.00
182	N.D.	QUAR	50% OFF CENTER 6:00 EDGE SCRAPE		UNC	MB	\$28.00	
183	N.D.	QUAR	55% OFF CENTER 3:00		UNC	MB	\$39.00	
184	N.D.	QUAR	60% OFF CENTER 7:00		AU	MB	\$35.00	
185	N.D.	QUAR	55% OFF CENTER 7:00 + CLASHED DIES		BU	MB	\$45.00	
*	186	1XXX X	QUAR	60% OFF CENTER WITH LARGE CHAIN STRIKE EDGE		BU	MB	\$86.00

Jim's Coins Auction Catalog

187	N.D.	QUAR	70% OFF CENTER 3:00 SM COUNTER SKID ON BLANK AREA OBV	BU	MB	\$39.00
188	N.D.	QUAR	75% OFF CENTER 6:00	UNC	MB	\$39.00
189	N.D.	QUAR	80% OFF CENTER 6:00	UNC	MB	\$39.00
190	N.D.	QUAR	90% OFF CENTER 2:00 DSBS	BU	MB	\$27.00
191	1956	QUAR	PROOF REVERSE FS-25-1956-901	VF	MB	\$7.00
192	1957	QUAR	PROOF REV FS-25-1957-901	EF	MB	\$5.00
193	1958	QUAR	PROOF REV FS-25-1958-901	EF	MB	\$8.00
194	1959	QUAR	PROOF REV FS-25-1959-901	EF	MB	\$7.00
195	1960	QUAR	PROOF REV FS-25-1960-901	EF	MB	\$4.00
196	1961	QUAR	PROOF REV FS-25-1961-901	EF	MB	\$6.25
197	1962	QUAR	PROOF REV FS-25-1962-901	EF	MB	\$10.00
198	1963	QUAR	PROOF REV FS-25-1963-901	AU	MB	\$6.50
199	1964	QUAR	PROOF REV FS-25-1964-901	EF	MB	\$7.00
200	1941 S	QUAR	MMS LARGE S FS-25-1941S-503	FINE	MB	\$10.00
*	201 1999 X	QUAR	GEORGIA, DUBL STRUCK, 2ND 70% OFF CENTER 4:00 UNIFACE REV	BU	MB	\$359.00
*	202 1999 P	QUAR	N.J, DUBL STRUCK, 2ND 80% OFF CENTER 5:30 UNIF REV	BU	MB	\$369.00
*	203 (2)000	QUAR	STATES TYPE, 85% OFF CENTER 12:00, PART OF 2 & 000 OF DATE + "ES OF A(M)	BU	MB	\$99.00
	204 2003 P	QUAR	ILL, TILTED PARTIAL COLLAR + BROADSTRUCK	BU	MB	\$24.00
	205 2005 D	QUAR	CALIF, TILTED PARTIAL COLLAR & BROADSTRUCK	CHBU	MB	\$25.00
*	206 2004 P	QUAR	MICH, UNCENTERED BROADSTRIKE LOOKS APROX 10% O/C	BU	MB	\$45.00
*	207 1999 P	QUAR	CONN, UNCENTERED BROADSTRIKE LOOKS APROX 8% O/C	BU	MB	\$25.00
	208 2005 P	QUAR	MINN, WITH EXTRA EAR LOBE, DDO?	BU	MB	\$8.00
	209 N.D.	DIME	TYPE 1 SILVER BLANK	AU	MB	\$15.00
	210 N.D.	DIME	TYPE 1 SILVER BLANK WITH LAMINATION ACROSS	UNC	MB	\$19.00
	211 1940 S	DIME	RPM #1 S/S FS-1940S-501	VF	MB	\$6.00
	212 1940 D	DIME	RPM #2	VF+	MB	\$6.00
	213 1940 D	DIME	RPM #2	BU	MB	\$20.00
	214 1939 D	DIME	DIE GOUGE IN DATE	VF	MB	\$2.50
	215 1942	DIME	LAMINATION FOLD OVER ON LOWER STICKS REV	AU	MB	\$3.50
	216 1944	DIME	DISK CLIP 5:30	AU	MB	\$6.50
	217 N.D.	DIME	TYPE 1 BLANK CLAD	UNC	MB	\$1.50
	218 N.D.	DIME	TYPE 2 PLANCHET CLAD	UNC	MB	\$1.50
*	219 N.D.	DIME	TYPE 1 BLANK WITH 8% STR CLIP 34.3 GRAINS NOT CLAD??	BU	MB	\$12.00
	220 1984 P	DIME	PARTIAL HIGH RIMS	BU	MB	\$2.50
	221 1985 D	DIME	MISALIGNED DIE OBV	BU	MB	\$1.50
	222 199(9)P	DIME	MISALIGNED DIE OBV A MAJOR ONE!!	BU	MB	\$35.00
	223 1982 P	DIME	10% MISALIGNED DIE OBV TOWARDS 2:00	FINE	MB	\$2.50
	224 1983 P	DIME	MISALIGNED DIE OBV	BU	MB	\$1.50
	225 1983 P	DIME	HIGH THICK RIMS	EF	MB	\$2.50
	226 1984 P	DIME	HIGH THICK RIMS	UNC	MB	\$2.50
*	227 N.D.	DIME	STRUCK THRU MID STATE CAPPED DIE GHOST ROOSEVELT	UNC	MB	\$42.00
*	228 N.D.	DIME	CLAD, SUPER BROADSTRIKE WITH 10% OFF CENTER BROCKAGE REV ON NICK SIZE	UNC	MB	\$210.00
*	229 1976	DIME	DUBL STRUCK, 2ND 85% O/C UNIF REV	AU	MB	\$45.00
*	230 1964 D	DIME	CUD TOP OF HEAD RDC-64D-1A	AU	MB	\$75.00
	231 1947	DIME	RAGGED EDGE CLIP 5:00 TO 6:30	VF	MB	\$6.00
	232 1953 S	DIME	RIM CLIP 9:00	FINE	MB	\$3.50
	233 1956	DIME	5% CURVED CLIP 2:00	EF	MB	\$3.00

Jim's Coins Auction Catalog

234	1957	DIME	5% RAGGED CLIP 11:00	CHBU	MB	\$5.00	
235	1957	DIME	3% CURVED CLIP 2:30	VF	MB	\$3.00	
236	1958	DIME	5% CURVED CLIP 2:00 + 2% CURVE CLIP 4:00	FINE	MB	\$4.50	
237	1959	DIME	10% CURVE CLIP 1:00	AU	MB	\$4.50	
238	1959 D	DIME	5% CURVE CLIP 2:00	FINE	MB	\$2.50	
239	1960	DIME	3% CURVE CLIP 9:30 + RIM CLIP 12:30	VF	MB	\$5.75	
240	1961	DIME	2% CURVE CLIP 2:00 + RIM CLIP 4:30	AU	MB	\$5.75	
241	1961	DIME	5% CURVE CLIP 4:00 + RIM CLIP 1:30	FINE	MB	\$5.75	
242	1961	DIME	RAGGED STRAIGHT CLIP 1:30 TO 3:00	UNC	MB	\$3.50	
*	243	1963	DIME	25% STRAIGHT CLIP 1:00 TO 4:00	BU	MB	\$22.00
244	1963 D	DIME	3% CURVED CLIP 4:30	AU	MB	\$3.00	
245	196(3)D	DIME	3% CURVED CLIP 5:00	EF	MB	\$3.50	
246	1964	DIME	STRAIGHT CLIP 2:30 TO 5:00	UNC	MB	\$6.00	
*	247	1994 D	DIME	38% CURVED CLIP 8:30	BU	MB	\$33.00
248	1964 D	DIME	3% CURVE CLIP 11:00 + RIM CLIP 2:00	VF	MB	\$5.75	
249	1964 D	DIME	3% CURVE CLIP 7:30	UNC	MB	\$2.50	
250	1964 D	DIME	RIM CLIP 1:00	BU	MB	\$2.00	
251	1964 D	DIME	3% C.CLIP + RIM CLIP 7:30	UNC	MB	\$5.75	
252	1964 D	DIME	4% CURVE CLIP 6:00 + RIM CLIP 3:00	EF	MB	\$5.75	
253	196X	DIME	RIM CLIP 4:30 CLAD	AU	MB	\$1.50	
254	196X	DIME	32% CURVED CLIP 3:00 CLAD	BU	MB	\$25.00	
255	1967	DIME	15% STRAIGHT CLIP 7:00 TO 10:00	UNC	MB	\$5.50	
256	1967	DIME	5% CURVE CLIP 2:00	EF	MB	\$2.50	
257	1965	DIME	STRAIGHT CLIP 7:00 TO 9:30 NICE BLAKESLEY EFFECT	UNC	MB	\$3.50	
258	1964 D	DIME	STRAIGHT RAGGED CLIP 12:00 TO 2:00	AU	MB	\$7.50	
259	1967	DIME	10% CURVE CLIP 8:00	AU	MB	\$3.00	
260	1978 D	DIME	2% C.CLIP 12:00 + 20% C.CLIP 4:00 + RIM CLIP 6:00	BU	MB	\$15.00	
*	261	1979 D	DIME	50% CURVED CLIP 8:00 NEAT!!	BU	MB	\$60.00
262	N.D.	DIME	STR CLIP 4:00 TO 7:00	AU	MB	\$3.50	
263	1985 P	DIME	WORN DIES WIDE RIMS BLURRY DETAILS	BU	MB	\$1.50	
264	1985 P	DIME	STRUCK WITH SEVERLY WORN DIES	AU	MB	\$1.50	
265	1952	DIME	CRACK THRU EDGE PLANCHET 3:30	BU	MB	\$5.50	
*	266	N.D.	DIME	STRUCK 20% OFF CENTER ON CLAD ONLY LAYER OFF BEFORE STRUCK, VERY WEAK O & R SCARCE	BU	MB	\$65.00
*	267	1969 D	DIME	40% OFF CENTER 8:30	UNC	MB	\$26.00
268	1970 D	DIME	65% OFF CENTER 10:00 DSBS REV SCRATCH, SM COUNTER SKID OBV BLANK	BU	MB	\$21.00	
269	1971 D	DIME	60% OFF CENTER 1:00 DSBS	BU	MB	\$29.00	
270	1972	DIME	75% OFF CENTER 7:00 SCRATCH & SKID BLANK	BU	MB	\$21.00	
271	1972 D	DIME	55% OFF CENTER 12:00	BU	MB	\$29.00	
272	1973	DIME	50% OFF CENTER 1:30	BU	MB	\$29.00	
273	1974	DIME	40% OFF CENTER 1:00	BU	MB	\$29.00	
274	1974 D	DIME	60% OFF CENTER 1:00	BU	MB	\$29.00	
275	1977	DIME	60% OFF CENTER 1:00	BU	MB	\$29.00	
276	1979	DIME	5% OFF CENTER 4:00	UNC	MB	\$3.50	
277	(197X)	DIME	15% OFF CENTER 6:30	BU	MB	\$9.50	
278	1980 D	DIME	75% OFF CENTER 12:00 COUNTER SKID ON BLANK	UNC	MB	\$22.00	
279	1983 P	DIME	10% OFF CENTER 2:00	BU	MB	\$4.50	
*	280	1985 D	DIME	55% OFF CENTER 1:00	UNC	MB	\$22.00
281	1988 D	DIME	45% OFF CENTER 1:00	BU	MB	\$24.00	
282	1989 P	DIME	70% OFF CENTER 11:00 DSBS	UNC	MB	\$24.00	
283	1989 X	DIME	80% OFF CENTER 12:00	BU	MB	\$19.00	
284	198X X	DIME	25% OFF CENTER 3:00	BU	MB	\$9.50	
285	1997 P	DIME	35% OFF CENTER 1:00	BU	MB	\$18.00	
286	N.D.	DIME	50% OFF CENTER 4:00	BU	MB	\$14.00	

Jim's Coins Auction Catalog

287	N.D.	DIME	85% OFF CENTER 1:30 DSBS	UNC	MB	\$11.00
288	1876	NICK	SUPER MAJOR FILLED DIE REV ONLY LITTLE OF 5 SHOWS WOWER	VG	MB	\$85.00
289	1867	NICK	OBVERSE LAMINATION 12:30 TO 2:00	VG	MB	\$15.00
290	1868	NICK	CUD OBV AT DATE	AG	MB	\$12.00
291	1869	NICK	CUD OBV 2:00 TO 4:00 SNC-1869-9	GOOD	MB	\$24.00
*	292	1869	NICK 20% OFF CENTER 8:00 PART OF DATE SHOWS	VG	MB	\$698.00
293	1900	NICK	ROTATED REV 90 DEGREES CLOCKWISE	GOOD	MB	\$15.00
294	1906	NICK	LAMINATION 2:00 TO 4:00 IN FIELD	EF	MB	\$15.00
*	295	1906	NICK DEEP LAMINATION REV 3:00 TO 11:00 TO EDGE	VG	MB	\$4.00
*	296	1906	NICK 3/16" x 5/16" DEEP LAMINATION ON HEAD OBV	GOOD	MB	\$4.00
297	1910	NICK	LAMINATION ACROSS FACE	VF	MB	\$2.00
298	1911	NICK	LAMINATION REV 7:00 TO 10:00	GOOD	MB	\$1.50
299	N.D.	NICK	TYPE 2 PLANCHET WITH UPSET FOUND ON BUFFALO NICKLES 1913-1938	BU	MB	\$85.00
300	1913	NICK	TYPE 1, WITH ROTATED REVERSE CCW	UNC	MB	\$25.00
301	1935	NICK	CURVED RIM CLIP 8:00	GOOD	MB	\$7.00
302	1914 S	NICK	CLAMSHELL LAMINATION THAT'S OPEN 9:00 TO 3:00, SCARCE DATE TOO!	VF	MB	\$125.00
303	1916	NICK	OBV LAMINATION CRACKS 4:00 TO 9:00	FINE	MB	\$2.50
304	1916 D	NICK	REV LAMINATION 10:00 TO 12:00 LT SCRATCH REV	FINE	MB	\$6.00
305	1924 S	NICK	OBV & REV LAMINATIONS	GOOD	MB	\$12.00
306	1928 S	NICK	WIDE LAMINATION FLAKE OBV 7:00 TO 12:00	VF	MB	\$8.50
*	307 (1929)	NICK	3/8" WIDE LAMINATION 1:00 TO 6:30 OBV	FIN	MB	\$10.00
308	1930 S	NICK	LAMINATION OBV & REV	FINE	MB	\$2.00
309	1935 S	NICK	REV LAMINATION CRACKS ACROSS BUFFALO	AU58	MB	\$12.00
310	1938 D	NICK	D OVER S OMM #1	FINE	MB	\$6.00
311	N.D.	NICK	BUFFALO, LAMINATION 6:00 TO 10:00 SOME METAL MISSING	VG	MB	\$4.00
312	1938 D	NICK	D OVER D REPUNCHED MINT MARK	FINE	MB	\$5.00
313	1938 D	NICK	D OVER D RPM	FINE	MB	\$5.00
314	1937	NICK	STRUCK THRU OBV & REV	FINE	MB	\$3.50
*	315	1920 D	NICK OBV CUD 9:00 BNC-20D-7-RET?? THIS IS HALF REAL CUD & HALF RETAINED CUD	VF+	MB	\$145.00
*	316	1926 D	NICK 40% INDENT REVERSE 3:00	VG	MB	\$225.00
317	2004 P	NICK	HANDSHAKE, DOUBLED DIE #1	UNC	MB	\$125.00
*	318	1983 P	NICK CUD OBV 10:00 JNC-83P-7	UNC	MB	\$18.00
319	1983 P	NICK	CUD OBV TOP OF HEAD JNC-83P-2B	UNC	MB	\$12.00
320	1976	NICK	SMALL STRUCK THRU "RTY" 2:30 OBV	AU	MB	\$0.50
321	1939	NICK	DOUBLED DIE REV FS-#5c-022	VF	MB	\$25.00
322	1943	NICK	DOUBLED EYE FS-05c-1943-106	GOOD	MB	\$12.50
323	1966	NICK	REV ROTATED 30 DEGREES CLOCKWISE	UNC	MB	\$3.50
324	1975 D	NICK	VERY HIGH MINT MARK	AU	MB	\$2.00
325	1971 D	NICK	VERY LOW MINT MARK	EF	MB	\$2.00
326	1969 D	NICK	WIRE RIM OBV & REV	UNC	MB	\$2.00
327	1971 D	NICK	BRIGHT RED & BROWN COPPER WASH OVER ENTIRE COIN	BU	MB	\$25.00
328	1959	NICK	"BLACK BEAUTY" FROM BAD ANNEALING FOUND IN ROLL WITH BRIGHT COINS	BU	MB	\$2.50
329	N.D.	NICK	HEAVY STRUCK THRU 1:30 TO 4:30 TO EDGE MAY BE THRU CLOTH?	UNC	MB	\$18.00
*	330	1977	NICK HEAVY STRUCK THRU ON FACE OBV	UNC	MB	\$4.00
331	1974 D	NICK	TILTED PARTIAL COLLAR	EF	MB	\$1.50
332	1980 P	NICK	5% MISALIGNED DIE TOWARDS 9:30 + PARTIAL COLLAR	EF	MB	\$2.50
*	333	1985 D	NICK 5% MISALIGNED DIE TOWARDS 2:00	AU	MB	\$1.50
334	1985 D	NICK	DOUBLE STRUCK, 2ND 95% O/C 11:30 UNIFACE OBV	AU	MB	\$9.50

Jim's Coins Auction Catalog

335	1952 S	NICK	FULL SPLIT DIE REV THIN DIE CRACK 12:00 TO 6:00	BU	MB	\$7.50
336	1940	NICK	LAMINATION OBV 4:00 TO 10:00	FINE	MB	\$1.50
337	1941 S	NICK	LAMINATION REV 3:00 TO 10:30	VF	MB	\$1.50
338	1943 P	NICK	LAMINATION OBV 7:00	AU	MB	\$1.25
339	1943 P	NICK	LAMINATION REV 4:00 TO 7:00	VF	MB	\$2.50
340	1943 D	NICK	SMALL LAMINATION BELOW MONTECELLO PASTEL RAINBOW TONING	UNC	MB	\$8.50
341	1944 P	NICK	REV LAMINATION 2:00 TO 10:00	VF	MB	\$2.50
342	1944 P	NICK	WIDE OBV LAMINATION 12:00 TO 5:00	VF	MB	\$4.00
343	1945 P	NICK	LAMINATIONS REV 10:00 TO 2:00	FINE	MB	\$2.50
344	1946	NICK	LAMINATION FLAP ONBLDG REV	VF	MB	\$3.00
*	345	1960 D	NICK SPLIT BEFORE STRUCK NICE STRIATIONS OBV 44.5 GRAINS VERY NEAT EXAMPLE	BU	MB	\$45.00
	346	1964 D	NICK STRUCK THRU VERY LATE STAGE CAPPED DIE OBV	EF	MB	\$22.00
*	347	1940 S	NICK 60% OFF CENTER 8:00 MAJOR STRUCK THRU REV SCARCE DATE	UNC	MB	\$298.00
	348	1964	NICK 30% OFF CENTER 8:00 GREEN SPOT BACK HEAD GREAT EXPANDED LETTERS	BU	MB	\$65.00
	349	1972	NICK 55% OFF CENTER 11:00	BU	MB	\$45.00
*	350	1972 D	NICK 65% OFF CENTER 9:00	BU	MB	\$45.00
	351	1973 D	NICK 70% OFF CENTER 9:00 OBV CUT	BU	MB	\$22.00
	352	1974	NICK 70% OFF CENTER 10:00	BU	MB	\$45.00
	353	19XX	NICK 60% OFF CENTER 8:00	BU	MB	\$10.00
	354	1974 D	NICK 50% OFF CENTER 10:00	BU	MB	\$45.00
	355	1975 P	NICK 35% OFF CENTER 12:00	BU	MB	\$45.00
	356	1975 D	NICK 55% OFF CENTER 10:30	BU	MB	\$45.00
	357	1976	NICK 40% OFF CENTER 10:30	BU	MB	\$45.00
*	358	1976 D	NICK 80% OFF CENTER 10:00 DSBS COUNTER SKID OBV BLANK	BU	MB	\$45.00
	359	X977	NICK 40% OFF CENTER 12:00	BU	MB	\$28.00
	360	1978 D	NICK 50% OFF CENTER 10:00	BU	MB	\$45.00
	361	1981 P	NICK 45% OFF CENTER 11:00	BU	MB	\$22.00
	362	1982 P	NICK 50% OFF CENTER 9:00 EJECT SCRATCH REV	BU	MB	\$15.00
	363	1983 P	NICK 80% OFF CENTER 9:30 UNIF REV	BU	MB	\$16.00
	364	1987 P	NICK 40% OFF CENTER 12:30	BU	MB	\$19.00
	365	XX89 P	NICK 70% OFF CENTER 11:00	BU	MB	\$19.00
	366	X991 P	NICK 75% OFF CENTER 11:00	BU	MB	\$22.00
	367	1995 P	NICK 15% OFF CENTER 5:00 SCRATCHES OBV	UNC	MB	\$2.50
	368	2000 P	NICK 25% OFF CENTER 11:00	GEM	MB	\$17.00
*	369	2000 D	NICK 55% OFF CENTER 11:00	BU	MB	\$22.00
	370	(2)000D	NICK 65% OFF CENTER 11:00	BU	MB	\$22.00
	371	N.D.	NICK 90% OFF CENTER 11:00 DSBS	BU	MB	\$6.00
*	372	2001 D	NICK 60% OFF CENTER 10:00 DSBS	GEM	MB	\$22.00
	373	N.D.	NICK 90% OFF CENTER 4:00 UNIFACE REV	UNC	MB	\$6.00
	374	1983 P	NICK STRUCK THRU LATE STAGE CAPPED DIE	UNC	MB	\$35.00
	375	1982 P	NICK DIE CLASH HEAVY REV OUTLINE OF JEFFERSON + SOME OBV TOO	AU	MB	\$5.00
	376	1964	NICK PARTIAL COLLAR WITH HIGH WIRE RIM REV & CUPPED UP OBV	BU	MB	\$16.00
	377	1942 P	NICK RPM #1	EF	MB	\$7.00
	378	1944 D	NICK RPM #14	EF	MB	\$6.00
	379	1944 S	NICK RPM #1	BU	MB	\$16.00
	380	1945 D	NICK RPM #30	FINE	MB	\$3.00
	381	1945 D	NICK RPM #44	FINE	MB	\$3.00
	382	1954 S	NICK S OVER D OMM #1 FS-5c-1954S-501	FIN+	MB	\$7.00

Jim's Coins Auction Catalog



Jim's Coins Auction Catalog



68a



68b



67a



67b

Jim's Coins Auction Catalog



61



62



63



70

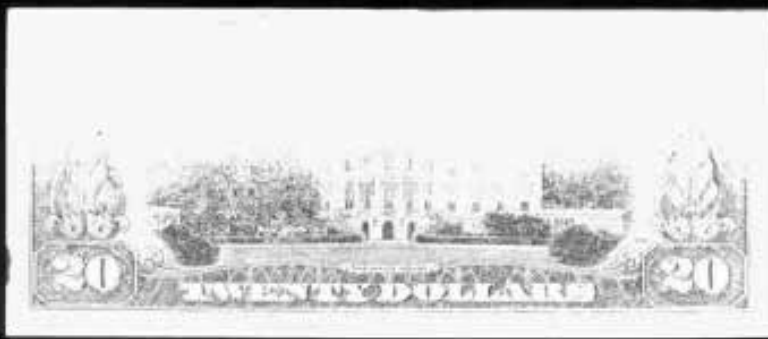

66

Jim's Coins Auction Catalog



82a



82b



73



77



79

Jim's Coins Auction Catalog



85

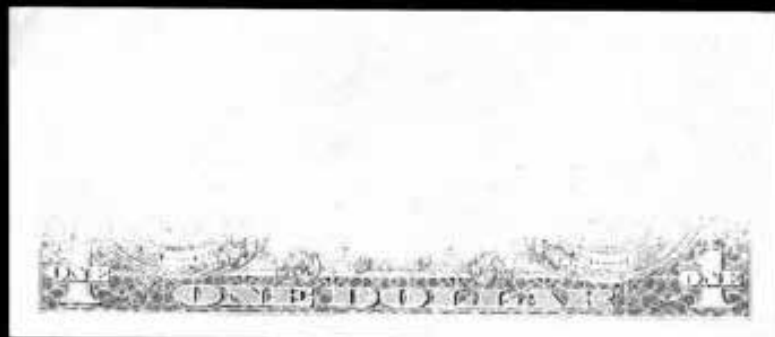

86



83



78



81

Jim's Coins Auction Catalog



Jim's Coins Auction Catalog

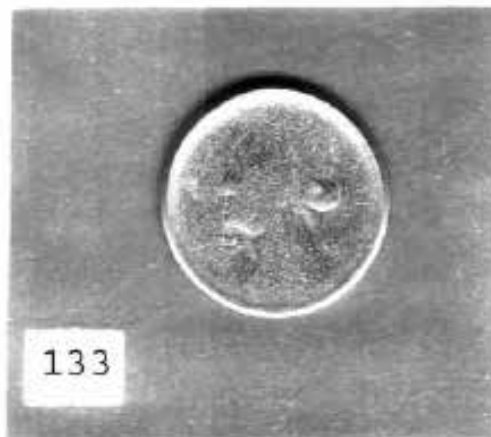
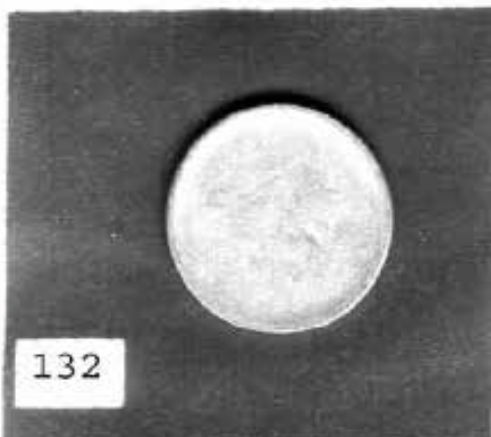

Jim's Coins Auction Catalog



Jim's Coins Auction Catalog

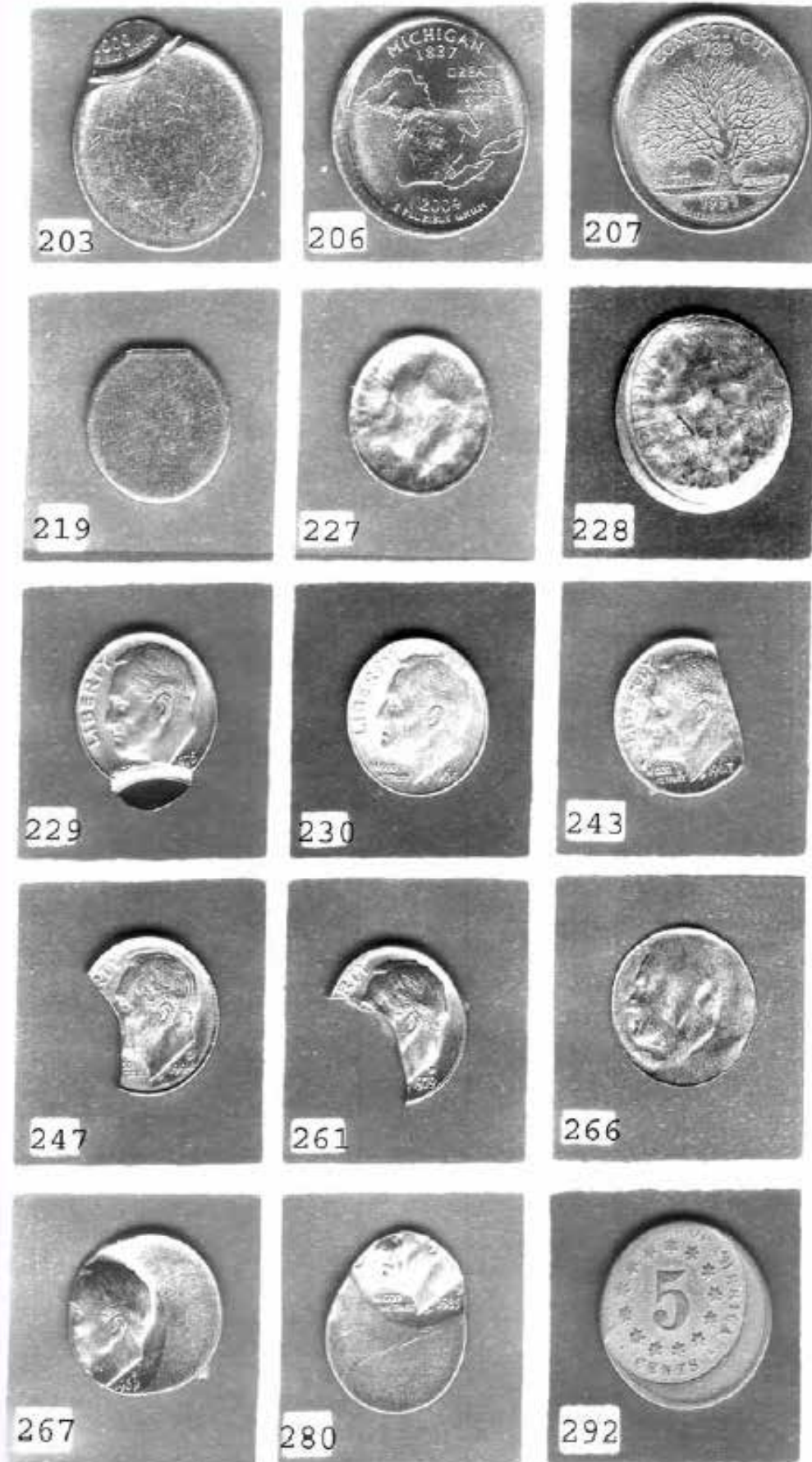

Jim's Coins Auction Catalog



Jim's Coins Auction Catalog

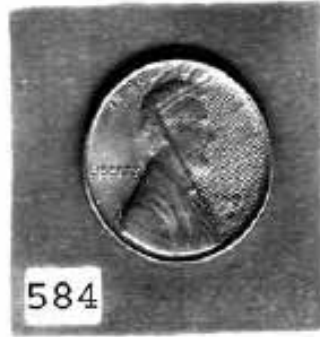

Jim's Coins Auction Catalog

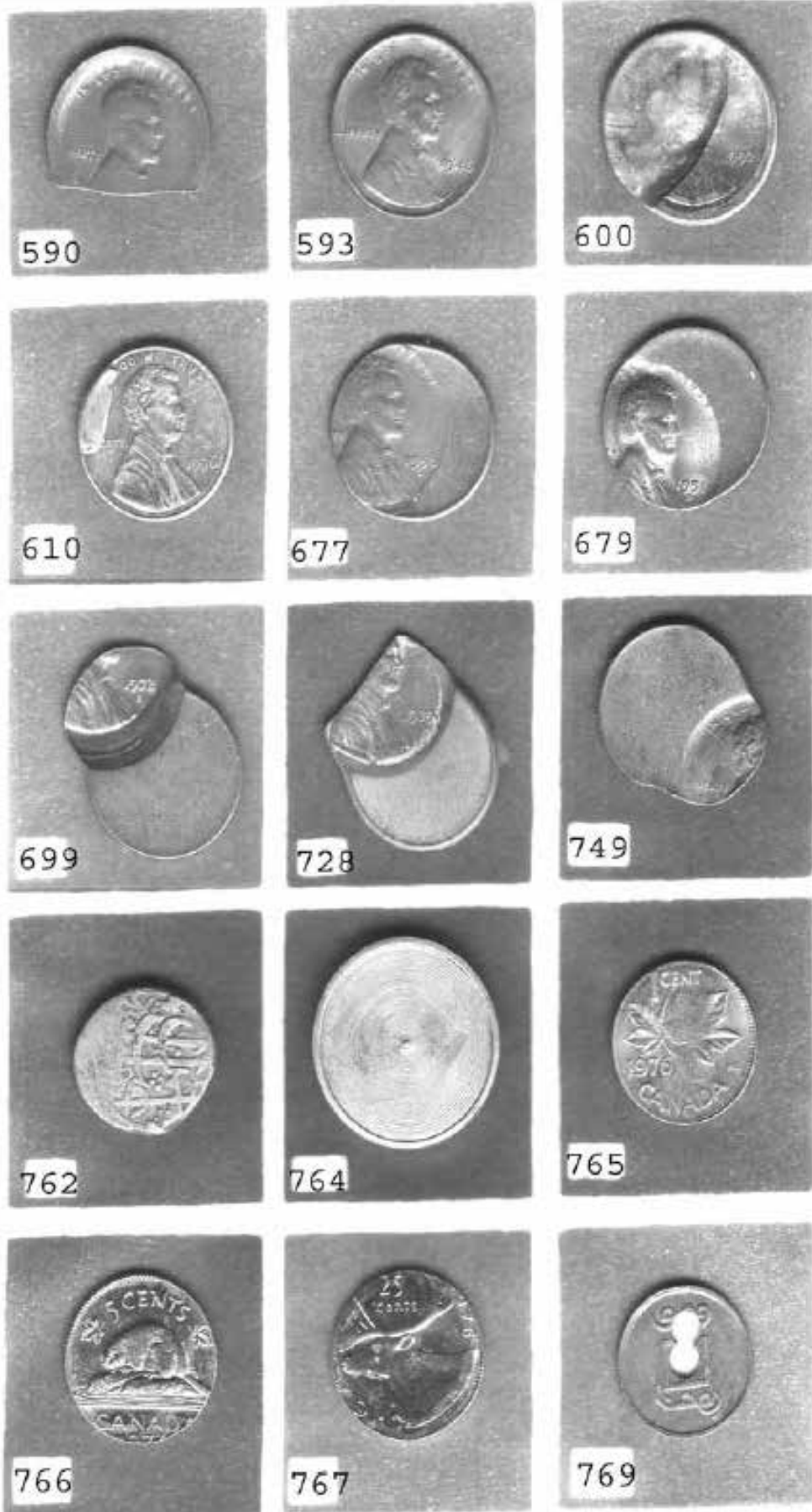

Jim's Coins Auction Catalog

383	1955 D	NICK	D OVER S OMM #4	FIN+	MB	\$5.00
* 384	1989 P	NICK	STRUCK ON CENT PLANCHET RED	BU	MB	\$475.00
385	1939	NICK	RIM CLIP 7:00	FINE	MB	\$2.00
386	1940	NICK	RIM CLIP 11:30	VF	MB	\$2.00
387	1940 S	NICK	3% CURVE CLIP 2:00	VF	MB	\$2.00
388	1941	NICK	3% CURVE CLIP 11:30	VF	MB	\$2.00
389	1941 S	NICK	RIM CLIP 8:00	FINE	MB	\$2.00
390	1942	NICK	PRE WAR TYPE, 3% C.CLIP 10:00 + DISK CLIP 12:00	EF	MB	\$3.00
391	1943 P	NICK	RAGGED STRAIGHT CLIP 1:00 TO 3:00	FINE	MB	\$6.00
392	1944 P	NICK	STR CLIP 10:30 TO 12:00 MINOR SCRATCH	FINE	MB	\$6.00
393	1944 P	NICK	RIM CLIP 8:30	FINE	MB	\$2.00
394	1945 P	NICK	3% CURVE CLIP 5:00	AU	MB	\$3.00
395	1945 P	NICK	3% C.CLIP 2:00 + RIM CLIP 7:30	FINE	MB	\$5.00
396	1945 P	NICK	RIM CLIP 4:00	VF	MB	\$1.75
397	1945 P	NICK	3% CURVE CLIP 10:00	VF	MB	\$3.00
398	1946	NICK	3% CURVED CLIP 9:30	VF	MB	\$2.00
399	1946 S	NICK	TAPERED STRAIGHT CLIP 5:30 TO 7:30	VF	MB	\$2.50
400	1947	NICK	RIM CLIP 10:00	VF	MB	\$2.00
401	1947 S	NICK	RAGGED EDGE CLIP 1:00	VF	MB	\$2.00
402	1948	NICK	5% CURVE CLIP 8:00 SCARTCHES OBV & REV	VF	MB	\$2.00
403	1948 D	NICK	STR CLIP 4:30 TO 6:30	VF	MB	\$3.50
404	1949 D	NICK	3% CURVE CLIP 7:00 FEW SPOTS	VF	MB	\$2.50
405	1949 S	NICK	STRAIGHT CLIP 10:00 TO 12:00	VF	MB	\$3.50
406	1951(S)	NICK	3% CURVE CLIP 2:30 BLURRED MINT MARK	EF	MB	\$4.50
407	1952	NICK	3% CURVED CLIP 7:00	VF	MB	\$2.00
408	1952 S	NICK	RAGGED EDGE CLIP 3:00 TO 5:00	VF	MB	\$3.50
409	1953	NICK	RIM CLIP 8:00 PEPPER SPOTS	EF	MB	\$1.50
410	1953	NICK	3% CURVED CLIP 4:30 + RIM CLIP 7:00	VF	MB	\$2.00
411	1954	NICK	RIM CLIP 3:00	VF	MB	\$2.00
412	1954 D	NICK	STRAIGHT CLIP 5:30 TO 7:00	FINE	MB	\$2.50
413	1954 S	NICK	4% CURVE CLIP 3:30	EF	MB	\$3.00
414	1956	NICK	RIM CLIP 5:00	EF	MB	\$2.00
415	1957 D	NICK	3% C.CLIP 7:00 + 2% C.CLIP 9:00	AU	MB	\$3.50
416	1958	NICK	RIM CLIP 7:00	AU	MB	\$2.00
417	1958 D	NICK	3% CURVE CLIP 10:00 + RIM CLIP 5:00	EF	MB	\$3.00
* 418	1959 D	NICK	STRAIGHT CLIP 6:00 TO 8:00	EF	MB	\$3.00
419	1960	NICK	5% CURVE CLIP 1:00	EF	MB	\$2.00
420	1960	NICK	2% C.CLIP 11:30 + RIM CLIP 6:30	EF	MB	\$3.00
421	1960 D	NICK	RIM CLIP 11:00	EF	MB	\$1.50
422	1961	NICK	RIM CLIP 4:00	EF	MB	\$1.50
423	1961	NICK	STR CLIP 3:30 TO 6:30	VF	MB	\$3.50
424	1962	NICK	3% CURVED CLIP 9:00 COUPLE SPOTS REV	AU	MB	\$2.00
425	1962 D	NICK	STRAIGHT CLIP 8:30 TO 11:30	VF	MB	\$4.00
426	1963	NICK	5% CURVED CLIP 10:00	AU	MB	\$2.00
427	1963 D	NICK	5% CURVED CLIP 5:00	AU	MB	\$2.00
428	1963(D)	NICK	3% C.CLIP 2:00 + RIM CLIP 8:30	EF	MB	\$2.00
429	1964	NICK	12% CURVED CLIP 2:00 + RIM CLIP 11:00	EF	MB	\$4.00
430	1964 D	NICK	2% C.CLIP 6:30 + RIM CLIP 11:00	EF	MB	\$2.50
431	1964 D	NICK	RIM CLIP 1:00 + RIM CLIP 6:30	EF	MB	\$2.00
432	1964 D	NICK	5% CURVED CLIP 4:00 + 5% C.CLIP 10:00	AU	MB	\$3.00
* 433	1965	NICK	STRAIGHT CLIP 5:30 TO 9:00	UNC	MB	\$24.00
434	1966	NICK	5% CURVED CLIP 5:00	AU	MB	\$2.50
435	1966	NICK	RIM CLIP 9:00	EF	MB	\$1.50
436	1966	NICK	3% CURVED CLIP 10:00 + RIM CLIP 1:00	EF	MB	\$2.75
437	1967	NICK	6% CURVED CLIP 10:00	UNC	MB	\$2.50
438	1968(D)	NICK	8% CURVED CLIP 5:00	BU	MB	\$3.50
439	1968 S	NICK	5% CURVED CLIP 8:30	AU	MB	\$2.00

Jim's Coins Auction Catalog

440	1968 S	NICK	5% CURVED CLIP 3:00	BU	MB	\$2.50
441	1968 S	NICK	8% CURVED CLIP 9:00	BU	MB	\$3.50
442	1969 D	NICK	5% CURVED CLIP 6:30	BU	MB	\$3.00
443	1968 S	NICK	5% CURVED CLIP 6:00	BU	MB	\$3.50
444	1970 D	NICK	10% CURVED CLIP 6:00	UNC	MB	\$3.00
445	1970 S	NICK	RIM CLIP 1:00	EF	MB	\$2.50
446	1970 S	NICK	RIM CLIP 9:00	EF	MB	\$2.50
447	1970 S	NICK	3% CURVED CLIP 6:00	UNC	MB	\$3.00
448	1971 D	NICK	10% CURVED CLIP 6:30	AU	MB	\$2.50
* 449	1974	NICK	40% CURVEED CLIP 7:30 + 3% C.CLIP 4:00	BU	MB	\$39.00
450	1975 D	NICK	5% CURVED CLIP 3:00	AU	MB	\$2.50
* 451	1976	NICK	37% CURVED CLIP 1:30	BU	MB	\$45.00
452	1976 D	NICK	25% CURVED CLIP 1:30	UNC	MB	\$12.00
453	1977	NICK	5% CURVED CLIP 7:00	AU	MB	\$2.50
454	1977 D	NICK	5% CURVED CLIP 7:30	BU	MB	\$2.00
455	198(0D)	NICK	7% CURVED CLIP 4:30	AU	MB	\$2.00
456	1985 P	NICK	15% CURVED CLIP 10:30	BU	MB	\$3.50
457	1994 D	NICK	15% CURVED CLIP 2:00	BU	MB	\$3.50
* 458	1995 D	NICK	35% CURVED CLIP 8:30	BU	MB	\$31.00
459	1995 D	NICK	10% CURVED CLIP 12:00 + 5% CURVED CLIP 6:00 + 6 STEPS	BU	MB	\$14.00
460	1881	NIK3c	RETAINED CUD REV 2:00 TO 3:00	VF	MB	\$15.00
461	1865	NIK3c	LARGE LAMINATION OUT REV 9:00 TO 11:00 TO EDGE	VG	MB	\$15.00
462	1808	1/2C	REVERSE ROTATED 180 DEGREES	GOOD	MB	\$48.00
463	1814	CENT	10% MISALIGNED DIE REV TOWARDS 1:00 + TAPERED RIM CLIP REV	AG	MB	\$99.00
464	N.D.	CENT	TYPE 1 COPPER BLANK	UNC	MB	\$2.00
465	N.D.	CENT	TYPE 1 COPPER BLANK WITH 55% CURVED CLIP	BU	MB	\$45.00
* 466	N.D.	CENT	TYPE 1 COPPER BLANK WITH 20% C.CLIP + 5% CURVED CLIP + RIM CLIP 42.4 GRAINS	UNC	MB	\$38.00
467	N.D.	CENT	TYPE 1 COPPER BLANK WITH 50% C.CLIP + 2 OVERLAPPING CLIPS	UNC	MB	\$55.00
468	N.D.	CENT	TYPE 1 COPPER BLANK WITH LOOKS LIKE 50% STRAIGHT CLIP 28.85 GRAINS	UNC	MB	\$45.00
469	N.D.	CENT	TYPE 2 COPPER PLANCHET	UNC	MB	\$0.50
470	N.D.	CENT	TYPE 1 STEEL BLANK 41.5 GRAINS	BU	MB	\$15.00
471	N.D.	CENT	TYPE 2 ZINC PLANCHET COPPER COATED	BU	MB	\$0.35
472	N.D.	CENT	TYPE 1 COPPER BLANK USED FOR MINT MEDALS	UNC	MB	\$1.50
473	1873	CENT	5% CURVED CLIP 8:00	VG	MB	\$32.00
474	1903	CENT	LAMINATION 12:00 TO 2:30 OBV	GOOD	MB	\$2.50
475	1905	CENT	LAMINATION OFF 9:00 TO 11:00	VF	MB	\$3.00
476	1957	CENT	BIE DIE BREAK	VF	MB	\$0.50
477	N.D.	CENT	SADDLE STRIKE, 75% O/C 1:00 UNIF + 95% O/C SHEARED OFF	UNC	MB	\$12.00
* 478	1965	CENT	DUBL STRK, 90% OFF CENTER 11:00 UNIF REV, 65 ON 2ND STRIKE	BU	MB	\$45.00
479	1969 D	CENT	DUBL STRK, 2ND 95% OFF CENTER 2:30 UNIF REV	BU	MB	\$25.00
480	1973 D	CENT	DUBL STRK, 2ND 80% O/C 11:30 UNIF REV LGE STAIN REV	UNC	MB	\$22.00
481	1978 D	CENT	DUBL STRK, 2ND 80% O/C 8:30 UNIF REV	UNC	MB	\$18.00
482	1979	CENT	DUBL STRK, 2ND 75% O/C 1:30 UNIF REV	BU	MB	\$32.00
483	1982	CENT	L.D.Z., DUBL STRK, 2ND 90% O/C 9:00 UNIF REV CLEANED	UNC	MB	\$12.00
484	1985 D	CENT	DUBL STRK, 2ND 80% O/C 7:00 UNIF REV	UNC	MB	\$19.00
485	1987	CENT	DUBL STRK, 2ND 95% O/C 3:00 UNIF REV	UNC	MB	\$12.00
* 486	1991	CENT	DUBL STRK, 2ND 70% O/C 10:00 UNIF REV	BU	MB	\$32.00
487	1991 D	CENT	DUBL STRK, 2ND 70% O/C 2:00 UNIF REV 2 DATES	UNC	MB	\$45.00

Jim's Coins Auction Catalog

488	N.D.	CENT	DUBL STRK, 2ND 70% O/C 4:30 UNIF REV STRETCH STRIKE	UNC	MB	\$32.00	
489	1920	CENT	RIM CLIP 6:00	GOOD	MB	\$1.50	
490	1921	CENT	RIM CLIP 4:00	FINE	MB	\$1.50	
491	1925	CENT	RIM CLIP 8:00	VG	MB	\$1.50	
492	1927	CENT	5% CURVED CLIP 7:30	GOOD	MB	\$1.50	
493	1928	CENT	5% CURVED CLIP 4:30	VF	MB	\$1.50	
494	1929	CENT	7% CURVED CLIP 7:30	VF	MB	\$1.50	
495	1930	CENT	RIM CLIP 5:30	UNC	MB	\$6.00	
496	1930 D	CENT	3% CURVED CLIP 1:30	FINE	MB	\$2.00	
497	1932	CENT	RIM CLIP 11:00	VG	MB	\$5.00	
498	1934	CENT	10% CURVED CLIP 1:00	AU	MB	\$2.00	
499	1935	CENT	15% CURVED CLIP 11:00	AU	MB	\$4.00	
500	1940	CENT	LARGE RAGGED CLIP 11:00 TO 1:00	BU	MB	\$6.00	
501	1940	CENT	RIM CLIP 7:00	BU	MB	\$3.50	
502	1940	CENT	RIM CLIP 5:30	EF	MB	\$1.75	
503	1940 S	CENT	3% CURVED CLIP 5:00 SCRATCH OBV	FINE	MB	\$1.50	
504	1941	CENT	5% CURVED CLIP 9:30	AU	MB	\$1.50	
505	1942	CENT	5% CURVED CLIP 5:00	VG	MB	\$1.50	
506	1943	CENT	NICE RIM CLIP 12:00 ON STEELIE	BU	MB	\$10.00	
507	1943 D	CENT	3% STRAIGHT CLIP 5:30	VF	MB	\$5.00	
508	1944	CENT	8% C.CLIP 12:30 + 3% C.CLIP 9:30	EF	MB	\$2.00	
509	1944 D	CENT	7% CURVED CLIP 5:30	AU	MB	\$3.00	
510	1945	CENT	2% CURVED CLIP 10:30	VF	MB	\$1.50	
511	1946	CENT	3% CURVED CLIP 12:30	EF	MB	\$1.50	
512	1946 D	CENT	RIM CLIP 4:30	VF	MB	\$1.50	
513	1946 S	CENT	2% CURVED CLIP 10:30	VF	MB	\$1.50	
514	1947 D	CENT	RIM CLIP 3:30	EF	MB	\$1.50	
515	1947 S	CENT	2% CURVED CLIP 4:30	EF	MB	\$2.00	
516	1948	CENT	10% CURVED CLIP 6:00	AU	MB	\$2.00	
517	1949	CENT	4% CURVED CLIP 1:30	VF	MB	\$1.50	
518	1951 D	CENT	6% CURVED CLIP 9:00	AU	MB	\$2.00	
519	1952 D	CENT	10% CURVED CLIP 7:30	UNC	MB	\$4.00	
520	1952 S	CENT	10% CURVED CLIP 8:30	VF	MB	\$2.00	
521	1953	CENT	3% CURVED CLIPS AT 5:00 & 11:00	EF	MB	\$3.50	
522	1953 D	CENT	RIM CLIPS AT 6:00 & 8:30	EF	MB	\$2.00	
523	1954	CENT	NICE RAGGED CLIP EDGE 10:00	VF	MB	\$2.50	
524	1954 D	CENT	5% CURVED CLIP 10:00	UNC	MB	\$3.00	
525	1955 D	CENT	5% CURVED CLIP 1:00	EF	MB	\$1.50	
526	1957	CENT	TRIPLE CLIPS, 3% AT 1:00, 5% C.CLIP 4:00+ RIM CLIP7:00	EF	MB	\$3.50	
527	1957	CENT	10:00 CURVED CLIP 5:00	UNC	MB	\$4.00	
528	1957 D	CENT	5% CURVED CLIP 5:30 + 15% C.CLIP 9:00	UNC	MB	\$8.00	
529	1958 D	CENT	5% CURVED CLIP 5:30	AU	MB	\$2.50	
530	1959	CENT	5% CURVED CLIP 5:00	BU	MB	\$2.00	
*	531	1960	CENT	SMALL DATE, 3% CURVED CLIP 9:00	BU	MB	\$15.00
	532	1960 D	CENT	RIM CLIP 7:00	UNC	MB	\$4.50
	533	1961	CENT	3% CURVED CLIP 7:30	EF	MB	\$1.50
	534	1961	CENT	8% CURVED CLIP 11:00	EF	MB	\$1.50
	535	1961 D	CENT	5% CURVED CLIP 7:30	AU	MB	\$1.50
	536	1962 D	CENT	3% CURVED CLIP 7:00	UNC	MB	\$2.00
	537	1963	CENT	LARGE RAGGED CLIP 2:00	EF	MB	\$4.00
	538	1963 D	CENT	STRAIGHT CLIP 3:00 TO 4:30 CLEANED	AU	MB	\$2.00
	539	1963 D	CENT	RIM CLIP 2:00	VF	MB	\$1.50
	540	1964	CENT	3% CURVED CLIP 10:00	BU	MB	\$2.00
	541	1964 D	CENT	5% CURVED CLIP 3:30	AU	MB	\$1.50
	542	(1965)	CENT	20% CURVED CLIP 5:00	AU	MB	\$4.50

Jim's Coins Auction Catalog

* 543	1966	CENT	40% CURVED CLIP + 5% C.CLIP 3:00 + 5% C.CLIP 10:00	UNC	MB	\$36.00
* 544	1966	CENT	26% STRAIGHT CLIP BY WEIGHT 8:00-10:00 LOOKS 40%	UNC	MB	\$29.00
545	1967	CENT	RAGGED EDGE CLIP 8:00	UNC	MB	\$2.50
546	1967	CENT	5% CURVED CLIP 4:00	UNC	MB	\$1.50
547	1968	CENT	5% CURVED CLIP 6:00	AU	MB	\$1.50
548	1968 S	CENT	2% CURVED CLIP 5:00	UNC	MB	\$2.00
549	1969	CENT	3% CURVED CLIP 1:30	AU	MB	\$2.00
550	1969 D	CENT	5% CURVED CLIP 11:00	AU	MB	\$1.50
551	1970	CENT	RIM CLIP 1:30	UNC	MB	\$1.50
552	1971	CENT	5% CURVED CLIP 3:30	UNC	MB	\$2.00
553	1971 D	CENT	8% CURVED CLIP 2:00	BU	MB	\$2.00
554	1971 S	CENT	5% CURVED CLIP 8:00	BU	MB	\$4.00
555	1972	CENT	5% CURVED CLIP 2:30	UNC	MB	\$1.50
556	1972 S	CENT	10% CURVED CLIP 8:00 + DISK CLIP 5:30 RED/BRN	UNC	MB	\$10.00
557	1974	CENT	RIM CLIP 4:00	UNC	MB	\$2.00
558	1975	CENT	3% CURVED CLIP 1:00	EF	MB	\$1.50
559	1975 D	CENT	5% CURVED CLIP 6:30 + RIM CLIP 3:30	BU	MB	\$2.50
560	1977	CENT	STRAIGHT CLIP 9:00 TO 12:00 SLIGHTLY RAGGED	UNC	MB	\$20.00
561	1977 D	CENT	5% CURVED CLIP 9:00	AU	MB	\$1.50
562	1979	CENT	12% CURVED CLIP 3:00 + 3% C.CLIP 5:30	BU	MB	\$3.50
563	1980	CENT	RIM CLIP 5:00	UNC	MB	\$1.50
564	1980 D	CENT	10% CURVED CLIP 10:30 R/B	BU	MB	\$2.50
565	1981	CENT	3% CURVED CLIP 7:00	BU	MB	\$2.00
* 566	1982	CENT	L.D.C, 45% STRAIGHT CLIP 7:00	BU	MB	\$45.00
567	1983	CENT	RIM CLIP 11:00	UNC	MB	\$3.50
568	1985 D	CENT	15% CURVED CLIP 2:30, COUNTER SKID OBV	BU	MB	\$15.00
569	1987	CENT	10% CURVED CLIP 9:00	UNC	MB	\$5.00
570	1989	CENT	5% CURVED CLIP 9:00	BU	MB	\$5.00
571	1999 D	CENT	15% CURVED CLIP 8:00 R/B	MS62	MB	\$15.00
572	2000 D	CENT	15% CURVED CLIP 12:00 +6% C.CLIP 2:00 RED OBV SM SPOT	BU	MB	\$18.00
573	N.D.	CENT	38% CURVED CLIP 3:30 MEMORIAL COPPER	UNC	MB	\$15.00
* 574	1857	CENT	LAMINATION STREAK OUT 5:00 TO CENTER REV	VG	MB	\$19.00
575	1902	CENT	TOP 1/3 REV LAMINATED OFF	VG	MB	\$10.00
576	193(4)	CENT	LAMINATION EDGE 2:00 TO 4:00	VG	MB	\$1.50
577	1942 D	CENT	LAMINATION PEEL 2:00 TO 4:00	FINE	MB	\$0.50
578	1957 D	CENT	ATTACHED LAMINATION FLAP 10:00 TO 2:00	VF	MB	\$0.50
579	19X7	CENT	LAMINATION DATE TO FACE ON WHEAT	GOOD	MB	\$0.50
580	1906	CENT	STRUCK THRU LAMINATION OBV 7:00	VF	MB	\$3.00
581	1957	CENT	CRACKED SKULL	BU	MB	\$0.50
* 582	1999	CENT	"MONSTER" 3-PLANCHET EXPANDED CAP. LARGER THAN A HALF \$, VERY DRAMATIC!!	BU	MB	\$1,600.00
* 583	1963	CENT	STRUCK ON SILVER DIME PLANCHET LIGHTLY CLEANED	AU	MB	\$695.00
* 584	1971 S	CENT	STRUCK THRU CLOTH 2:00 ACROSS HEAD DOWN TO 5:00 SUPER WEAVE PATTERN	BU	MB	\$150.00
585	N.D.	CENT	TYPE 1 COPPER BLANK	UNC	MB	\$1.50
586	N.D.	CENT	WHEAT, OBV SPLIT OFF AFTER STRUCK, 23 GRAINS	MS63	MB	\$55.00
587	N.D.	CENT	MEM, SPLIT AFTER STRUCK REV ONLY SCRATCHES	EF	MB	\$7.00
588	1929	CENT	LAMINATION OFF EDGE OBV 3:00-6:00	FINE	MB	\$1.50
589	1955	CENT	POORMANS DOUBLED DIE	BU	MB	\$1.00
* 590	N.D.	CENT	WHEAT, LGE BROADSTRIKE ON 30% STRAIGHT CLIPPED PLANCHET	UNC	MB	\$160.00
591	1944	CENT	UNCENTERED BROADSTRIKE	BU	MB	\$23.00

Jim's Coins Auction Catalog

592	1945	CENT	NICE CENTERED BROADSTRIKE	UNC	MB	\$23.00
* 593	1946	CENT	UNCENTERED BROADSTRIKE	UNC	MB	\$23.00
594	1981	CENT	UNCENTERED BROADSTRIKE LOOKS 8% O/C BRN	UNC	MB	\$6.00
595	1979 D	CENT	UNCENTERED BROADSTRIKE	BU	MB	\$4.00
596	1982 D	CENT	UNCENTERED BROADSTRIKE	BU	MB	\$4.00
597	1983	CENT	UNCENTERED BROADSTRIKE	BU	MB	\$3.00
598	1984	CENT	UNCENTERED BROADSTRIKE	BU	MB	\$3.00
599	1985	CENT	UNCENTERED BROADSTRIKE	UNC	MB	\$2.50
* 600	1990	CENT	LGE BROADSTRIKE WITH 60% PARTIAL BROCKAGE 10:00	UNC	MB	\$39.00
601	1999	CENT	LARGE BROADSTRIKE & PROBABLY DUBL STRK , DUBLE PROFILE LINCOLN	UNC	MB	\$22.00
602	1999	CENT	CENTERED BROADSTRIKE	BU	MB	\$1.50
603	1963 D	CENT	DOUBLED DIE OBV 3/3 1-O-VII	BU	MB	\$6.50
604	1963 D	CENT	DOUBLED DIE OBV 3/3 1-O-VII	BU	MB	\$6.50
605	1918 S	CENT	RIM CUD REVERSE	VF	MB	\$1.50
606	1919 S	CENT	RIM CUDS REV 8:00 TO 1:00	AU	MB	\$8.00
607	1976	CENT	CUD OBV 10:00 LC-76-1 "ATHIEST"	BU	MB	\$12.00
608	1990	CENT	NICE CUD OBV 2:30 TO 3:30	UNC	MB	\$8.00
609	1982 D	CENT	CUD OBV 10-11:30 L.D.#46	BU	MB	\$22.00
* 610	1996	CENT	LARGE CUD OBV LC-96-4 "ATHIEST"	AU	MB	\$20.00
611	1944 D	CENT	D OVER S OMM #2 FS-01-1944D-502	VG	MB	\$32.00
612	1925 S	CENT	RPM #1 STAGE D/E FS #1c-013.31	FINE	MB	\$6.50
613	1925 S	CENT	RPM #2 F/G	FINE	MB	\$4.00
614	1925 S	CENT	RPM #3	GOOD	MB	\$3.00
615	1927 D	CENT	RPM #1 FS-01-1927D-501	VG	MB	\$5.00
616	1934 D	CENT	RPM #1	VG	MB	\$2.00
617	1934 D	CENT	RPM #2	VF	MB	\$4.50
618	1934 D	CENT	RPM #3 FS-1c-013.81	VG	MB	\$3.50
619	1936 D	CENT	RPM #1	FINE	MB	\$3.75
620	1936 D	CENT	RPM #2	VG	MB	\$2.00
621	1938 D	CENT	RPM #2 STAGE C + DOUBLED DIE REV 1-R-VI	VF	MB	\$3.00
622	1938 S	CENT	RPM #1 DARK	FINE	MB	\$1.50
623	1938 S	CENT	RPM #2 FS-01-1938S-502	VF	MB	\$2.25
624	1939 D	CENT	RPM #1	VF	MB	\$2.00
625	1940 D	CENT	RPM #2	VF	MB	\$2.00
626	1942 S	CENT	RPM #2	FINE	MB	\$2.00
627	1944 D	CENT	RPM #1	VF	MB	\$2.00
628	1944 D	CENT	RPM #2 DUBL DIE 4-O-III + DUBL DIE 4-R-VI	FINE	MB	\$2.50
629	1944 S	CENT	RPM #3	FINE	MB	\$1.50
630	1945 D	CENT	RPM #1	VF	MB	\$2.25
631	1945 D	CENT	RPM #3	FINE	MB	\$3.00
632	1945 D	CENT	RPM #4	VF	MB	\$2.75
633	1945 D	CENT	RPM #6	VF	MB	\$2.75
634	1947 D	CENT	RPM #1	VF	MB	\$2.00
635	1949 D	CENT	RPM #1 FS-01-1949D-501	FIN+	MD	\$2.00
636	1949 D	CENT	RPM #10	VF	MB	\$3.00
637	1949 S	CENT	RPM #4	VF	MB	\$2.00
638	1950 D	CENT	RPM #1	VF	MB	\$2.00
639	1950 S	CENT	RPM #2	VF	MB	\$2.00
640	1951 D	CENT	RPM #8	VF	MB	\$2.75
641	1952 D	CENT	RPM #15 WRPM 016	FINE	MB	\$10.00
642	1952 S	CENT	RPM #17	VG	MB	\$1.50
643	1953 D	CENT	RPM #1 FS-01-1953D-501	VF	MB	\$3.50
644	1953 S	CENT	RPM #6 STAGE D	VF	MB	\$2.00
645	1954 D	CENT	RPM #1 STAGE D	FINE	MB	\$2.50

Jim's Coins Auction Catalog

646	1954 D	CENT	RPM #1	VF	MB	\$1.00
647	1954 S	CENT	RPM #4 STAGE F	EF	MB	\$6.25
648	1955 D	CENT	RPM #2	BU	MB	\$1.00
649	1956 D	CENT	RPM #1	VF	MB	\$2.50
650	1956 D	CENT	RPM #8 EARLY STAGE	VF	MB	\$30.00
651	1957 D	CENT	RPM #1 STAGE F	VF	MB	\$2.25
652	1957 D	CENT	RPM \$4 SOUTH	EF	MB	\$1.00
653	1958 D	CENT	RPM #1	EF	MB	\$0.50
654	1958 D	CENT	RPM #1	VF	MB	\$2.50
655	1958 D	CENT	RPM #17	FINE	MB	\$2.00
656	1959 D	CENT	RPM #1	AU	MB	\$5.00
657	1959 D	CENT	RPM #6	EF	MB	\$2.50
658	1960 D	CENT	RPM #1	AU	MB	\$4.00
659	1960 D	CENT	RPM #5 STAGE C	EF	MB	\$1.75
660	1960 D	CENT	RPM #6 STAGE C	EF	MB	\$2.00
661	1960 D	CENT	RPM #13 STAGE C/D	UNC	MB	\$7.00
662	1960 D	CENT	RPM #16 STAGE A/B	MS63	MB	\$6.00
663	1960 D	CENT	RPM #17	BU	MB	\$6.00
664	1960 D	CENT	RPM #29	BU	MB	\$3.00
665	1960 D	CENT	RPM #35	BU	MB	\$4.00
666	1960 D	CENT	RPM #42	BU	MB	\$4.00
667	1960 D	CENT	RPM #110 STAGE A/B	BU	MB	\$6.00
668	1961 D	CENT	RPM #1 STAGE D	BU	MB	\$18.00
669	1961 D	CENT	RPM #4 STAGE D	BU	MB	\$4.00
670	1961 D	CENT	RPM #32 STAGE C	BU	MB	\$1.75
671	1964 D	CENT	RPM #3	VF	MB	\$2.25
672	1964 D	CENT	RPM #3	EF	MB	\$3.00
673	1964 D	CENT	RPM #8	BU	MB	\$4.00
674	1964 D	CENT	RPM #8	BU	MB	\$4.00
675	1964 D	CENT	RPM #9	EF	MB	\$3.00
676	1925	CENT	8% OFF CENTER 7:00	EF	MB	\$35.00
* 677	1950 D	CENT	30% OFF CENTER 9:00	UNC	MB	\$95.00
678	1951	CENT	65% OFF CENTER 10:00 DSBS	BU	MB	\$110.00
* 679	1951 D	CENT	35% OFF CENTER 7:00	MS63	MB	\$115.00
680	1953 D	CENT	65% OFF CENTER 10:00	UNC	MB	\$115.00
681	1957 D	CENT	60% OFF CENTER 10:00	AU	MB	\$65.00
682	XX58	CENT	80% OFF CENTER 8:00 NO MM AREA	UNC	MB	\$65.00
683	1959	CENT	10% OFF CENTER 9:00	UNC	MB	\$25.00
684	X959 D	CENT	85% OFF CENTER 9:30 SCRATCH AT DATE	BU	MB	\$55.00
685	1960 D	CENT	L.D, 65% OFF CENTER 9:00	BU	MB	\$65.00
686	1964	CENT	50% OFF CENTER 8:00	UNC	MB	\$22.00
687	1964 D	CENT	65% OFF CENTER 9:00 BRIGHT RED	BU	MB	\$45.00
688	1965	CENT	50% OFF CENTER 8:00 RED/BRN	UNC	MB	\$32.00
689	1966	CENT	15% OFF CENTER 5:00	UNC	MB	\$15.00
690	1967	CENT	55% OFF CENTER 9:00 R/B	BU	MB	\$45.00
691	(196)8	CENT	75% OFF CENTER UNIF REV 6 BARELY VISABLE	BU	MB	\$15.00
692	1968 D	CENT	70% OFF CENTER 10:30	UNC	MB	\$18.00
693	1969 D	CENT	60% OFF CENTER 8:30 SCRATCH IN FIELD	BU	MB	\$9.00
694	1970	CENT	60% OFF CENTER 8:00	BU	MB	\$15.00
695	1970 D	CENT	50% OFF CENTER 9:30	UNC	MB	\$24.00
696	1971 X	CENT	60% OFF CENTER GLOSSY BROWN	BU	MB	\$15.00
697	1972	CENT	45% OFF CENTER 12:00 R&B	UNC	MB	\$20.00
698	1972 D	CENT	80% OFF CENTER 11:00	BU	MB	\$20.00
* 699	1972 S	CENT	70% OFF CENTER 10:30 UNIF REV R&B	BU	MB	\$175.00
700	1974 D	CENT	60% OFF CENTER 12:00	UNC	MB	\$20.00
701	197(4)	CENT	50% OFF CENTER 12:30	BU	MB	\$7.50
702	1974 D	CENT	60% OFF CENTER 10:00 SKID OBV R&B	UNC	MB	\$9.50

Jim's Coins Auction Catalog

703	1974 D	CENT	60% OFF CENTER 10:00	UNC	MB	\$11.50
704	1974 D	CENT	55% OFF CENTER 9:00	UNC	MB	\$11.50
705	1975 D	CENT	75% OFF CENTER 10:00	BU	MB	\$20.00
706	1976	CENT	65% OFF CENTER 10:00 LT SCRATCH	UNC	MB	\$15.00
707	1976 D	CENT	75% OFF CENTER 10:00	BU	MB	\$35.00
708	1977	CENT	55% OFF CENTER 10:00	UNC	MB	\$18.00
709	1978	CENT	55% OFF CENTER 11:00	BU	MB	\$18.00
710	1979	CENT	40% OFF CENTER 1:00 DSBS	UNC	MB	\$18.00
711	1980	CENT	50% OFF CENTER 11:00 DSBS	UNC	MB	\$16.00
712	1981	CENT	60% OFF CENTER 10:30 WITH CHAIN STRIKE EDGE	UNC	MB	\$18.00
713	X981D	CENT	80% OFF CENTER 10:00	UNC	MB	\$14.00
714	1982	CENT	S.D.C, 50% OFF CENTER 12:00	BU	MB	\$25.00
715	1982	CENT	L.D.C, 50% OFF CENTER 11:00 WITH CHAIN STRK EDGE	UNC	MB	\$18.00
716	1982	CENT	L.D.Z, 50% OFF CENTER 9:30	UNC	MB	\$16.00
717	1982	CENT	S.D.Z, 65% OFF CENTER 8:00 EJECT SCRATCHES OBV	UNC	MB	\$15.00
718	1983	CENT	50% OFF CENTER 8:00	BU	MB	\$9.00
719	1983 D	CENT	55% OFF CENTER 8:00	UNC	MB	\$9.00
720	1984	CENT	50% OFF CENTER 9:00	BU	MB	\$9.00
721	1985	CENT	50% OFF CENTER 8:00	BU	MB	\$9.00
722	1984 D	CENT	65% OFF CENTER 8:00	BU	MB	\$16.00
723	1986	CENT	40% OFF CENTER 1:00	BU	MB	\$9.00
724	1986 D	CENT	65% OFF CENTER 10:30	BU	MB	\$16.00
725	1987	CENT	45% OFF CENTER 9:00	BU	MB	\$9.00
726	1988	CENT	45% OFF CENTER 8:	BU	MB	\$9.00
727	1988(D)	CENT	60% OFF CENTER 7:30 RED	BU	MB	\$16.00
* 728	1989	CENT	55% OFF CENTER 10:30 CHAIN STRIKE EDGE "GUITAR PICK"	UNC	MB	\$16.00
729	1990	CENT	60% OFF CENTER 8:30	BU	MB	\$9.00
730	1990 D	CENT	50% OFF CENTER 9:30	BU	MB	\$14.00
731	1991	CENT	50% OFF CENTER 8:00	BU	MB	\$9.00
732	1991 D	CENT	50% OFF CENTER 12:00	BU	MB	\$16.00
733	1992	CENT	40% OFF CENTER 1:00	BU	MB	\$9.00
734	1992 D	CENT	55% OFF CENTER 8:00	BU	MB	\$16.00
735	1993	CENT	50% OFF CENTER 8:00	BU	MB	\$9.00
736	1993 D	CENT	60% OFF CENTER 11:00	BU	MB	\$16.00
737	1994	CENT	40% OFF CENTER 8:30	BU	MB	\$9.00
738	1994 D	CENT	50% OFF CENTER 9:00	BU	MB	\$16.00
739	1995	CENT	45% OFF CENTER 8:00	BU	MB	\$9.00
740	1995 D	CENT	50% OFF CENTER 8:00	BU	MB	\$16.00
741	1996	CENT	50% OFF CENTER 9:00	BU	MB	\$9.00
742	1996 D	CENT	40% OFF CENTER 11:00	BU	MB	\$16.00
743	1997	CENT	50% OFF CENTER 12:00	BU	MB	\$9.00
744	2000	CENT	20% OFF CENTER 7:00	BU	MB	\$6.00
745	2000 D	CENT	10% OFF CENTER 3:00	BU	MB	\$8.00
746	2001	CENT	20% OFF CENTER 6:00	BU	MB	\$8.00
747	2003	CENT	10% OFF CENTER 7:00	BU	MB	\$12.50
748	198X	CENT	ZINC, 35% OFF CENTER 1:30	BU	MB	\$6.00
* 749	N.D.	CENT	COPPER 70% OFF CENTER 4:00 ++ 5% CURVED CLIP ON BLANK AREA	UNC	MB	\$12.00
750	1XXX	CENT	ZINC, 55% OFF CENTER 1:00	BU	MB	\$5.00
751	N.D.	CENT	COPPER, 60% OFF CENTER 2:30	UNC	MB	\$5.00
752	N.D.	CENT	COPPER, 65% OFF CENTER 3:00 COUNTER SKID BLANK	BU	MB	\$4.00
753	N.D.	CENT	COPPER, 65% OFF CENTER 1:30	BU	MB	\$5.00
754	N.D.	CENT	COPPER, 75% OFF CENTER 1:00	BU	MB	\$4.00
755	N.D.	CENT	COPPER, 75% OFF CENTER 8:00	BU	MB	\$4.00

Jim's Coins Auction Catalog

756 N.D.	CENT	COPPER, 60% OFF CENTER 1:00	UNC	MB	\$3.50
757 N.D.	CENT	COPPER, 80% OFF CENTER 5:00	BU	MB	\$2.25
758 N.D.	CENT	COPPER, 90% OFF CENTER 1:30 RED	UNC	MB	\$2.25
759 N.D.	CENT	ZINC, 25% OFF CENTER 3:00	BU	MB	\$3.00
760 N.D.	CENT	ZINC, 40% OFF CENTER 1:30	BU	MB	\$5.00
761 N.D.	CENT	ZINC, 65% OFF CENTER 4:00	UNC	MB	\$5.00
* 762 1721	OTHER	AFGANISTAN, 1/2 RUPEE, 20% OFF CENTER	VG	MB	\$25.00
763 (1906)	OTHER	AFGANISTAN, 1 AFGHANI, SEVERAL CUDS 9:00 TO 3:00, QUARTER SIZE SILVER	FINE	MB	\$23.00
* 764 1983	OTHER	BERMUDA, 1.00 TRIAL PLANCHET, STRUCK WITH REEDED EDGE FOR VENDOR APPROVAL, SBA LIKE THIS ARE \$600-900.	BU	MB	\$55.00
* 765 1976	CENT	CANADA, STRUCK ON DIME PLANCHET	UNC	MB	\$149.00
* 766 (1976)	NICK	CANADA, STRUCK ON DIME PLANCHET	BU	MB	\$149.00
* 767 1976	QUAR	CANADA, STRUCK ON DIME PLANCHET	BU	MB	\$149.00
768 1963	OTHER	CHILE, 10 CENTAVOS, REPUNCHED MINT MARK	EF	MB	\$2.00
* 769 (1906)	OTHER	KWANGSTAN PROV, CHINA, 1 CASH, DOUBLE PUNCHED CENTER HOLE	EF	MB	\$45.00
770 N.D.	OTHER	CHINA, 20 CASH, WITH 1/2" LONG BLOW HOLE + EDGE CRACKS	FINE	MB	\$25.00
771 N.D.	OTHER	REPUBLIC OF CHINA, 10 CASH, NICE BLOW HOLE THRU PLANCHET 6:00	VF	MB	\$25.00
772 (1905)	OTHER	KIANGSY PROV CHINA, 20% BROCKAGED BY SMALLER COIN + 3 SMALL CUDS	VG	MB	\$45.00
773 1906	OTHER	TAI CHING CHINA, UNCENTERED BROADSTRIKE LOOKS 8% OFF CENTER SLIGHT CORR.	EF	MB	\$22.00
774 (1890)	OTHER	KWANGTUNG MINT CHINA, 1 CASH, WITH NICE CUD	EF	MB	\$7.50
775 1942	OTHER	COSTA RICA 10 CENTAVO, MULTI HEAVY DIE CRACKS & STRONG DOUBLED DIE OBV	AU	MB	\$8.50
776 1949 J	OTHER	GERMANY 10 PFENNIG, DOUBLING IN "10 PFENNIG"	EF	MB	\$1.50
777 1913 D	OTHER	GERMANY 2 PFENNIG RPM??	EF	MB	\$2.00
779 1902	OTHER	MALDIVES 4 LARIAT, KM40.1, DUBL STRUCK ON CENTER + 1 SIDE LOOKS 10% O/C	EF	MB	\$12.50
780 1902	OTHER	MALDIVES 4 LARIAT, DOUBLE STRUCK ON CENTER + SMALL CLIP	EF	MB	\$12.50
781 N.D.Mo	OTHER	MEXICO, 45% OFF CENTER 2:30 BRASS 20 CENTAVO	BU	MB	\$16.00
782 1975Mo	20c	MEXICO, 12% OFF CENTER	BU	MB	\$3.00
783 1975Mo	20c	MEXICO, 10% OFF CENTER 4:30	BU	MB	\$2.50
784 1967	CENT	NEW ZEALAND, 5% CURVERD CLIP 8:00	AU	MB	\$2.50
785 1966	OTHER	SPAIN 1 PESETA, WITH RIM CLIPS AT 12:30 & 3:00	EF	MB	\$3.00
786 1955	OTHER	YUGOSLAVIA, DOUBLED DIE OBV	AU	MB	\$5.00
787 1796	DOLL	"COPY" NORMAL STRIKE THE STRUCK WITH STRUCK DOLL ON OBVERSE SILVER AS ORIGINAL COIN	BU	MB	\$49.00
788 N.D.	OTHER	RARE WOODEN NICKEL WITH BLANK REV	EF	MB	\$1.00
789 1993	OTHER	ROLL 40 MISSISSIPPI BELLE II 5c TOKENS STRONG DOUBLED DIES + ROLL NON DD, 2 ROLLS 40 EA	CIRC	MB	\$12.50
790 (1943)	CENT	ORIGINAL PUNCHED STEEL STRIP 3 3/4 x 3" PIECE HAS SOME LIGHT RUST	UNC	MB	\$45.00
791 (1943)	CENT	REPROCESSED PUNCHED STEEL STRIPE 3 3/4 x 3" PIECE APROX 15 FULL HOLES ++	UNC	MB	\$45.00
792 (1943)	CENT	REPROCESSED STEEL STRIP 3 3/4 x 4" APROX 20 FULL HOLES	UNC	MB	\$50.00
793 N.D.	CENT	WHEAT CENT DIE USED IN SF MINT DEFACED BUT SHOWS "LU" ON EDGE	VF	MB	\$95.00
794 (1968S)	CENT	DIE USED IN SF MINT TO STRIKE PROOFS A NICE PIECE OF BUST SHOWS OBV	VF	MB	\$49.00

Jim's Coins Auction Catalog

795 (1968S)	CENT	OBV & REV DIES, OBV SHOWS "IN GOD WE & TOP OH HEAD" REV SHOWS "STATE CEN"	VF	MB	\$99.00
796 (1968S)	CENT	REV SHOWS United st" + corner of bldg	VF	MB	\$59.00
797 1968 S	CENT	OBV DIE SHOWS FULL DATE & MINT MARK, + SOME OF COAT	VF	MB	\$99.00
798 (1968S)	NICK	OBV DIE SHOWS "8 S, IN GOD, LIBER"	VF	MB	\$59.00
799 (1968S)	NICK	REV DIE SHOWS "URIBUS UNUM"	VF	MB	\$59.00
800 (1968S)	NICK	REV DIE SHOWS MOST OF "PLURIBUS"	VF	MB	\$59.00
801 (1968S)	DIME	OBV, REV, & COLLAR DEFACE BUT STILL A GOOD EDUCATIONAL TOOL	VF	MB	\$49.00
802 (1968S)	DIME	REV DIE SHOWS "UNITE" THESE DIES ACTUALLY STRUCK PROOF COINS IN SAN FRANCISCO	VF	MB	\$59.00
803 1968 S	QUAR	OBV DIE WITH FULL DATE + IN G TR	VF	MB	\$99.00
804 (1968S)	QUAR	OBV DIE SHOWS "RTY" + "IN TR"	VF	MB	\$59.00
805 (1968S)	QUAR	COLLAR DIE LOTS OF REEDING STILL SHOWS	VF	MB	\$59.00
806 (1968S)	CENT	OBV DIE SHOWS "WE TRUST"	VF	MB	\$49.00
807 (1968S)	CENT	REV DIE SHOWS MOST OF "AMERICA"	VF	MB	\$49.00
808 (1968S)	NICK	OBV DIS SHOWS "68" & "IN GOD" + PART OF COAT COLLAR	VF	MB	\$59.00
809 (1968S)	NICK	OBV DIE SHOWS "1968", IN G, LOT OF COAT COLLAR	VF	MB	\$99.00
810 N.D.	OTHER	PANAMA 5 BALBOA DIE SHOWS ONLY PART "Y" 9:00 REV DOLLAR SIZE DIE USE IN SF	VF	MB	\$99.00
811 N.D.	OTHER	PANAMA 5 BALBOA DIE TOTAL DEFACED SHOWS # ON SIDE & "PAN"	VF	MB	\$89.00

Karl Stephens

ANA LM 3112

Dealer in World Coins, Patterns & Mint Errors

P.O. Box 3038, Fallbrook, CA 92088

760-731-6138 • FAX: 760-731-9132

www.karlstephensinc.com

MINT ERRORS FEATURED IN HERITAGE GALLERIES AUCTION AT CENTRAL STATES

Editor's Note: The following coins are in the April 2008 Rosemont, IL (CSNS) Signature Coin Auction #1104.

**1999-P Nickel Mated Error Pair - Die Cap and Broadstrike
MS66 and MS62**



**Matched Error Pair 1967 Quarters - Broadstruck, Reverse Struck Through Clad Layer
MS62 and MS64**



1976 Bicentennial Kennedy Half--Struck Four Times on 10 gn Scrap--MS64 PCGS



1921 \$1 Peace Dollar--Broadstruck--MS60 NGC



1970-D Lincoln Cent--Obverse Die Cap Struck on a Dime Planchet--MS66 NGC



Undated Roosevelt Dime--Reverse Half of Clad Layer--PR67 NGC



Undated Lincoln Memorial Cent--Reverse Die Cap on Dime Planchet--MS66 NGC



Undated Washington Quarter--Reverse Die Cap on a Dime Planchet--MS67 NGC



1964 Jefferson Nickel--Multiple Struck, Deep Die Cap--MS63 PCGS



P-Mint Statehood Quarter--Double Struck Die Cap--MS64 PCGS



1964 Kennedy Half--Struck 30% Off Center, Cupped--MS64 PCGS



1903 \$1 --Struck Twice in Collar With Overlap--XF45 PCGS



1998 Lincoln Cent Mated Pair - Deep Die Cap, Cupped Brockage, MS64 PCGS

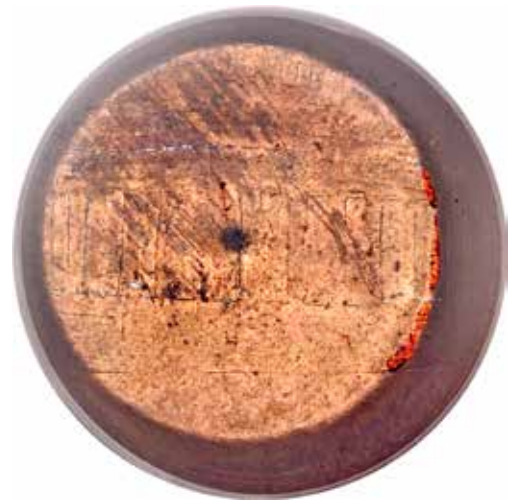

Undated Philadelphia SBA Dollar--Struck 35% Off-Center on a Proof Planchet--MS65 NGC



1865 3CN --Flipover Double-Strike In Collar--MS61 NGC



1973-D 10C --Struck on a Philippine 10 Sentimos Planchet--AU58 NGC



1986 \$1 Silver Eagle--Struck Through Sand Disk--MS64 PCGS



1835 10C --Flipover Double Strike, First Strike Off-Center--XF40 ANACS



1965 5C SMS--Struck 5% Off-Center--MS64 PCGS



1997-P 10C --Struck on a Coreless Clad Planchet--AU55 ICG



1877-S TS1 --Partial Collar Strike--AU55 PCGS



1872 Indian Round 50 Cents, BG-1049, R.4--Reverse Struck Twice in Collar--MS63 PCGS



1937 50C --Struck Twice in Collar, No Rotation--AU58 PCGS



1944-P Jefferson Nickel--Struck on a Copper-Nickel Planchet--VF30 PCGS



1921-S Morgan Dollar--Double Struck, Second Strike 90% Off Center--AU58 PCGS



1951 Washington Quarter--Struck on a 1951 Lincoln Cent--MS66 Brown NGC



2008 Coin Shows



Visit Mike Byers at the following shows:

January 10 - 13	FUN Show Orlando, Florida
February 14 - 16	Long Beach Coin & Collectibles Expo Long Beach, California - Table #440
Feb. 28 - March 2	Baltimore Coin & Currency Convention Baltimore, Maryland
March 6 - 8	ANA National Money Show Phoenix, Arizona
April 10 - 12	Santa Clara Coin Expo Santa Clara, California
April 16 - 19	Central States St. Louis, Missouri
May 29 - 31	Long Beach Coin & Collectibles Expo Long Beach, California - Table #440
July 25 - 27	Summer Pre-Show Baltimore, Maryland
July 30 - August 2	ANA World's Fair of Money Show Baltimore, Maryland
September 18 - 20	Long Beach Coin & Collectibles Expo Long Beach, California - Table #440
November 13 - 15	Santa Clara Coin Expo Santa Clara, California
November 20 - 21	Baltimore Coin & Currency Convention Baltimore, Maryland

**MINT ERROR NEWS
MAGAZINE**

Coming in Issue 24

**Just Discovered:
A Presidential
Dollar Off-Metal**

**SUBMIT YOUR ARTICLE TO
MINT ERROR NEWS MAGAZINE**

Please make sure you have copyrights to any content that you submit. Your article may be subject to revision. If you include images with your article, please use a minimum resolution of 300 DPI.

Please submit all content to:

editor@minterrornews.com

Fred Weinberg & Co.

Dealer in Major Mint Error Coins & Currency



fredweinberg.com



BUYING MAJOR ERROR COINS & CURRENCY

If you have a single major mint error coin, either a recent issue or an older type coin, or 1,000 Off-Center Cents, please contact us. We stock over 60,000 Major Mint Error Coins and constantly need to purchase Major Error Coins for our clientele (please note that we do not deal in or buy Die Varieties, Damaged Coins, Doubled Dies, Filled Dies, or Die Cracks).

We do buy Major Mint Errors - such as Off-Center, Off-Metals, Double Strikes, Clad Layers missing, Die Caps, Double Denomination, etc.

Because of the many differences in each Error Coin we request that you send scans of your coin(s) to us for our examination and firm offer.

Postal Correspondence:

Telephone/Fax:

16311 Ventura Blvd.

Phone: (818) 986-3733

Suite #1298

Toll-free: (800) 338-6533

Encino, California 91436

Fax: (818) 986-2153

e-mail: fred@fredweinberg.com

fredweinberg.com

BYERS NUMISMATIC CORP

MIKEBYERS.COM



The Largest Dealer of the World's Rarest Mint Errors™

U.S. & WORLD MAJOR MINT ERRORS • DIE TRIALS • NUMISMATIC RARITIES



We are the largest dealer of the world's rarest mint errors. We handle the finest Major Mint Errors, Die Trials, Test Pieces, Numismatic Rarities, Currency Errors and Discoveries from the U.S. Mint and the BEP.

Our premier inventory includes only the best, museum quality, world class and exotic U.S. and World rarities. Many of our purchases are immediately sold to our customers and are never offered on our website or in our catalog to be sold. Visit our Consignment Showcase to browse the mint errors we have on consignment. Send us your want list, we may have just what you're looking for.

MIKE BYERS

P.O. Box 5090, San Clemente, CA USA 92674

Office: 949-276-7072 • Fax: 949-276-7073

Fed Ex Address only: 1001 Avenida Pico #C 612, San Clemente, CA 92673

E-Mail: mike@mikebyers.com • Web Design: sam@mikebyers.com

Mike Byers, Professional Numismatist since 1978

Byers Numismatic Corp. A California Corporation Since 1980

Mike Byers is the Publisher & Editor of Mint Error News Magazine

