

MINT **ERROR** NEWSTM MAGAZINE

Bringing the latest mint error news to the collector. Also featuring Die Trials, Test Pieces, Numismatic Rarities, Currency Errors and Discoveries from the U.S. Mint & the BEP.

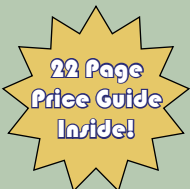

NGC Certifies Proof John Q. Adams \$1 Struck On An Elliptical Planchet



Issue 25 • Spring 2009
A Mike Byers Publication



Al's Coins

Dealer in Mint Errors
and Currency Errors

alscoins.com



Specializing in Mint Errors and Currency Errors for 25 years. Visit my website to see a diverse group of type, modern mint and major currency errors. We also handle regular U.S. and World coins.



I'm a member of CONECA and the American Numismatic Association. I deal with major Mint Error Dealers and have an excellent standing with eBay. Check out my show schedule to see which major shows I will be attending. I solicit want lists and will locate the Mint Errors of your dreams.

Al's Coins

P.O. Box 147

National City, CA 91951-0147

Phone: (619) 442-3728

Fax: (619) 442-3693

e-mail: alscoins@aol.com



MINT ERROR NEWS MAGAZINE

Bringing the latest mint error news to the collector.
Also featuring Die Trials, Test Pieces, Numismatic Rarities,
Gummed Errors and Discoveries from the U.S. Mint & the BSA.



Issue 25 • Spring 2009

Publisher & Editor
Mike Byers

Design & Layout

Sam Rhazi

Contributing Editors

Fred Weinberg

Allan Levy

Contributing Writers

Heritage Auction Galleries

Dave Camire / NGC

Errol Rojas - Steve Simmons

Fred Weinberg

Advertising

The ad space is sold out. Please e-mail
editor@minterrornews.com to be added
to the waiting list.

Subscriptions

We are not offering a paid subscription
at this time. Issues of Mint Error
News Magazine are mailed to our
regular customers and coin dealers
that we are associated with. Issues
can be downloaded for free at
minterrornews.com

Mint Error News is the official publication of
minterrornews.com. All content Copyright 2008
Mint Error News. P.O. Box 5090, San Clemente,
CA 92674. All rights reserved. No part of this
magazine may be reproduced in any form without
the expressed written permission of the publisher.
Opinions expressed in this publication do not
necessarily represent the viewpoints of Mint
Error News. This publication is distributed with
the understanding that the information presented
herein is from various sources for which there can
be no warranty or responsibility by the publisher
as to accuracy, price or completeness. Mint Error
News accepts unsolicited manuscripts, artwork,
and photographs for publication. Direct editorial
submissions to editor@minterrornews.com or
P.O. Box 5090, San Clemente, CA 92674. All
unsolicited material will not be returned.
PRINTED IN THE U.S.A.

Mint Error News Magazine

Issue 25 • Spring 2009

- Table of Contents -

Mike Byers' Welcome	4
Off-Center Mint Error Sales	5
Double Denomination & Off-Metal Mint Error Sales	14
Clad Layer Split-Off Mint Error Sales	16
Waffled Coin Sales	17
Buffalo 5¢ "Speared Bison" & WI 25¢ "Extra Leaves"	18
Presidential Dollar Mint Error Sales	20
Minnesota Doubled Dies	24
NGC Certifies Proof John Q. Adams \$1 Struck On An Elliptical Planchet	25
1903 Louisiana Purchase Three-Piece Cardboard Die Trial Certified by NGC	30
From the Grading Room: 1973-S Dollar on a Copper-Nickel Planchet Certified But Not Graded: Adjustment Strikes, Struck Thrus and Other Mint Errors	32
NGC Certifies Previously Unaccounted 1943-S Bronze Cent	44
1836 Half Dollar With Doubled Edge Lettering	48
Prices Realized in Baltimore Heritage Galleries Auction	51
South American Error Coins	65
Prices Realized in Long Beach Heritage Galleries Auction	69
Highest Prices Realized In Heritage Galleries Auctions	82
50 Year Old Crazy Kid	126
Mint Error News Price Guide - Updated 8/18/08	129
Exclusive Discounts	152
Fred Weinberg's 1983 Mint Error Catalog	154
Jim's Coins Auction Catalog - Mail Bid Sale #30	249

MINT **ERROR** NEWSTM MAGAZINE



Bringing the latest mint error news to the collector. Also featuring Die Trials, Test Pieces, Numismatic Rarities, Currency Errors and Discoveries from the U.S. Mint & the BEP.



Mike Byers, Publisher & Editor, Welcomes You!

Welcome to Mint Error News Magazine, bringing the latest mint error news and information to the collector. This is our fifth year bringing you both a print magazine and an online PDF magazine. There are now over 575 articles, features, discoveries, news stories with mint error related info from the United States and around the World. Minterrornews.com has become the most popular and informative Internet resource for mint errors and is read by thousands of dealers and collectors.

Mint Error News was originally sponsored by Mike Byers and ANACS. Due to the popularity of mint errors and the magazine it is now sponsored by Mike Byers and several other mint error dealers including Allan Levy (alscoins.com) and Fred Weinberg (fredweinberg.com). Mike Byers is the Publisher and Editor of Mint Error News Magazine.

BYERS NUMISMATIC CORP
MIKEBYERS.COM

The Largest Dealer of the World's Rarest Mint Errors™
U.S. & WORLD MAJOR MINT ERRORS • DIE TRIALS • NUMISMATIC RARITIES



Mike Byers (mikebyers.com) has been a Professional Numismatist since 1978. He is the largest dealer of the world's rarest mint errors. He specializes in U.S. and World Major Mint Errors and Die Trials. His new discoveries of major mint errors have been front page news for years. He is a life member of ANA since 1985, a charter member of NGC and a featured dealer/member of PCGS. He

is a founder member of the California Coin & Precious Metals Association. He is also a life member of the Central States Numismatic Society and the Florida United Numismatists. He is member A71 in the Certified Coin Exchange (CCE). Mike Byers was a Consultant for ANACS for Mint Errors from 2000 through 2006.

Al's Coins
P.O. Box 147
National City, CA 91951-0147
Phone: (619) 442-3728
e-mail: alscoins@aol.com

Website: alscoins.com

Allan Levy has been specializing in Mint and Currency Errors for 25 years. His website features a diverse group of type errors, modern errors and major currency errors. He also handles regular U.S. and World coins. Allan Levy is a member of CONECA and the American Numismatic Association.

Fred Weinberg & Co.
Dealer in Major Mint Error Coins & Currency
fredweinberg.com

Fred Weinberg is the President of Pacific Rim Numismatics (DBA Fred Weinberg & Co.). He is a highly respected numismatist, with 35 years of full time experience in the rare coin marketplace. His professional associations include the American Numismatic Association (ANA) (38 years), the Professional Numismatist Guild (PNG) (31 years), The Industry Council for Tangible Assets (ICTA) (21 years) and The Numismatic Literary Guild. He is a past President of the Professional Numismatist Guild (1999-2001).

Additional sponsors of Mint Error News are Heritage Auction Galleries, CoinLink, CoinFacts.com, uspatterns.com and errorworldclub.org. We encourage collectors and dealers to submit articles and photos of major mint errors that we may feature on the website.

Off-Center Mint Error Sales

by Al Levy (alscoins.com)

Here are records of recent sales of off-center mint errors on eBay:

1. All coins were listed on eBay and closed from July 1, 2008 to September 30, 2008.
2. All lots had buyers. If the coins actually changed hands is unknown.
3. A picture accompanied each lot or it was not recognized.
4. Mislabelled items were ignored.
5. Some lots may have changed hands more than once.

6. "D" next to the date symbolizes that the coin had damage or was scratched.

7. "C" next to the date symbolizes that the coin was cleaned.

8. "B" next to the date symbolizes that the coin had damage and was cleaned.

9. If the date or mint mark was missing or partially visible, parentheses were used.

10. Postage/handling/insurance fees were ignored.

11. Major auctions were not listed.

DENOM	YEAR	NOTES	GRADE	LESS:11%	11%-35%	36%-75%	OVER 75%
1c	1797	D	GOOD	\$272.00			
1c	1818		POOR		\$168.50		
1c	1822	D	GOOD	\$29.10			
1c	1864 CN		NGC 61		\$370.65		
1c	1869	D	GOOD	\$76.00			
1c	1888		NGC 04		\$126.65		
1c	1900		NGC 64 BRN		\$481.02		
1c	1902	C	NGC 66 BRN	\$1,728.00			
1c	1908		VG	\$76.00			
1c	1915-D		GOOD	\$71.55			
1c	1918-D	B	VG		\$26.52		
1c	1918-D	D	FINE	\$54.00			
1c	1929-D		NGC 45	\$66.00			
1c	1930-D		VF	\$66.54			
1c	1934	D	XF	\$34.10			
1c	1935		BU BRN	\$96.05			
1c	1935		ICG 63 BRN	\$25.06			
1c	1936	D	AU	\$30.99			
1c	1936		PCGS 55		\$75.00		
1c	1937		UNC BRN		\$46.00		
1c	1939	D	XF		\$47.56		
1c	1942	B	AU		\$25.00		
1c	1942		UNC R&B		\$46.05		
1c	1943	D	XF	\$42.78			
1c	1943		AU	\$60.00			
1c	1943		CH BU	\$63.99	\$82.00		

Off-Center Mint Error Sales

DENOM	YEAR	NOTES	GRADE	LESS:11%	11%-35%	36%-75%	OVER 75%
1c	1943		NGC 62	\$62.00			
1c	1943-D		UNC		\$153.49		
1c	1943-S	D	XF	\$52.76			
1c	1943-S		CH BU	\$62.00			
1c	1944		UNC R&B	\$37.77			
1c	1944	B	XF		\$22.35		
1c	1944		ANACS 63 R&B	\$34.55			
1c	1944		ICG 63 BRN	\$22.72			
1c	1945		UNC BRN		\$44.00		
1c	1945		BU RED	\$43.05			
1c	1946-S		ICG 55	\$37.31			
1c	1949-S	C	AU	\$37.36			
1c	1950-D		PCGS 64 R&B			\$145.50	
1c	195(0)-S	C	AU	\$45.44			
1c	1951	C	AU			\$34.10	
1c	1951-D		NGC 63 R&B			\$93.00	
1c	1951-S		XF		\$47.00		
1c	1952-D	C	UNC		\$27.55		
1c	1952-D		UNC R&B	\$49.00	\$48.06	\$53.00	
1c	1952-D		BU BRN				\$55.00
1c	1953-D		BU BRN				\$67.50
1c	1955-D		AU			\$99.99	
1c	1956-D		NGC 63 R&B			\$86.00	
1c	1957-D	C	AU			\$27.00	
1c	1957-D		UNC BRN			\$57.00	\$33.50
1c	1957-D		BU R&B			\$39.85	
1c	1957-D		GEM BU R&B				\$43.00
1c	1957-D		NGC 64 R&B			\$86.00	
1c	1961-D		UNC BRN			\$51.00	
1c	(196)1-(?)		UNC BRN			\$26.00	
1c	1964		AU		\$12.38		
1c	1964		BU R&B			\$29.50	
1c	1964-D		UNC R&B			\$23.95	
1c	1964-D		BU R&B				\$13.50
1c	(19)67		UNC BRN			\$13.00	
1c	(19)67		BU R&B				\$13.90
1c	1968-D		AU			\$23.45	
1c	1968-D	D	UNC BRN			\$4.76	
1c	1968-D		UNC R&B			\$21.00	
1c	1969-D		UNC BRN			\$11.60	
1c	1969-D		UNC R&B			\$16.00	
1c	(1)969-D		UNC BRN				\$22.50
1c	(1969)-(?)		UNC R&B			\$10.45	
1c	1970		UNC BRN	\$27.85			

Off-Center Mint Error Sales

DENOM	YEAR	NOTES	GRADE	LESS:11%	11%-35%	36%-75%	OVER 75%
1c	1970		BU R&B		\$32.00		
1c	1970-D		UNC BRN				\$16.00
1c	1970-D		BU BRN			\$9.99	
1c	(19)70-(S)		UNC R&B				\$22.49
1c	1971		AU		\$12.55		
1c	1971		UNC R&B		\$20.50		
1c	1971-D		UNC BRN			\$10.50	
1c	1972		AU		\$20.50		
1c	1972		BU RED	\$13.05			
1c	1972-D		UNC BRN				\$46.54
1c	1972-D		UNC R&B			\$13.49	
1c	1973-D		BU R&B		\$10.55		
1c	1973-D		CH BU RED			\$18.01	
1c	197(3)-D		NGC 63 R&B	\$8.50			
1c	1974	C	UNC			\$26.00	
1c	1974		UNC BRN				\$12.51
1c	1974-D		UNC R&B			\$12.00	
1c	1974-S	D	UNC R&B		\$240.52		
1c	1975-D	D	UNC R&B			\$10.55	
1c	1975-D		BU R&B		\$13.49		
1c	1977		UNC RED				\$19.00
1c	197(8)		UNC R&B			\$20.86	
1c	1979		NGC 65 R&B			\$35.00	
1c	1979-D		AU			\$8.51	
1c	1979-D		UNC R&B			\$8.60	
1c	197(?) -D		AU		\$10.50		
1c	1980		UNC R&B			\$12.88	
1c	1980-D		UNC R&B			\$6.95	
1c	1981		AU			\$11.50	
1c	1981	D	UNC R&B			\$12.01	
1c	1981		UNC R&B			\$13.00	
1c	1981		ANACS 63 R&B			\$18.51	
1c	1981-D		UNC BRN			\$21.50	
1c	1982 LD CU		UNC BRN		\$9.00		
1c	1982 LD CU		BU R&B		\$4.25		
1c	1982 LD CU		CH BU (R&B)	\$12.50			
1c	1982-(?) LD CU		UNC BRN			\$12.01	
1c	1982 SD CU		UNC R&B			\$18.99	\$14.00
1c	1983	D	UNC BRN			\$9.51	
1c	1983		UNC BRN				\$19.19
1c	1983		UNC R&B	\$4.05			
1c	1983		UNC RED	\$5.24	\$4.99	\$7.00	\$2.80
1c	1983		BU R&B			\$8.00	
1c	1983		BU RED		\$5.50	\$6.50	

Off-Center Mint Error Sales

DENOM	YEAR	NOTES	GRADE	LESS:11%	11%-35%	36%-75%	OVER 75%
1c	1983		GEM BU RED			\$10.25	
1c	1983-D		AU		\$8.19		
1c	1984		UNC R&B			\$5.50	
1c	1984		UNC RED	\$4.99		\$6.50	
1c	1984		BU R&B			\$11.12	
1c	1984		BU RED			\$29.00	
1c	1984		GEM BU RED			\$10.50	
1c	198(4)		BU RED		\$10.53	\$3.08	
1c	(?)1984		UNC RED				\$4.99
1c	1985		BU R&B		\$14.99		
1c	1985	D	BU RED		\$14.38		
1c	1985		BU RED		\$9.91		
1c	1985		CH BU R&B		\$4.99		
1c	1986		BU RED		\$24.75		
1c	(?)86-(?)		BU RED				\$4.99
1c	1987		UNC R&B			\$2.44	
1c	1988		UNC R&B		\$6.45	\$11.09	
1c	1988		UNC RED		\$2.14		
1c	1988		BU RED	\$9.99	\$7.16		
1c	1989		UNC RED		\$6.89	\$4.30	
1c	1989		BU R&B			\$21.50	
1c	1989		BU RED	\$5.54	\$9.26		
1c	1989	D	CH BU RED			\$5.51	
1c	1989		CH BU RED			\$17.65	
1c	1989		GEM BU RED		\$19.50		
1c	1989		ANACS 60 RED			\$15.00	
1c	1989		ANACS 63 RED		\$15.38		
1c	1(1989)-(?)	D	BU R&B			\$9.99	
1c	(1989)-(?)		BU R&B			\$26.02	
1c	1989-(D)		GEM BU RED			\$20.00	
1c	1989-D		ICG 63 RED			\$15.00	
1c	198(?)		GEM BU RED			\$3.00	
1c	198(?)-D		UNC R&B			\$0.99	
1c	1990		BU BRN	\$0.99			
1c	1990		BU R&B		\$3.30		
1c	1990	D	BU RED		\$10.99		
1c	1990		BU RED		\$0.99	\$2.47	
1c	1990		GEM BU RED	\$3.04	\$11.27		
1c	1990		ANACS 65 RED			\$19.99	
1c	1991		BU RED			\$2.30	
1c	1992		AU			\$4.14	
1c	1993-D		BU RED			\$15.50	
1c	1994		UNC RED		\$10.50	\$18.00	
1c	1994-D	D	BU RED			\$9.05	

Off-Center Mint Error Sales

DENOM	YEAR	NOTES	GRADE	LESS:11%	11%-35%	36%-75%	OVER 75%
1c	1994-(?)		BU RED			\$3.55	
1c	1995		UNC RED			\$4.34	
1c	1995		BU RED		\$3.28		
1c	1995		GEM BU RED		\$6.99	\$12.65	
1c	1995-(D)		BU RED			\$5.51	
1c	1996		BU RED			\$8.00	
1c	1996		GEM BU RED			\$5.15	
1c	1996-D		UNC R&B	\$3.75			
1c	(1996)-(?)		UNC BRN			\$3.25	
1c	(1996)-(?)		CH BU RED			\$6.00	
1c	1997		CH BU R&B	\$9.99			
1c	1997		GEM BU RED			\$10.51	
1c	1997-D		BU RED	\$16.51			
1c	1998-(D)		CH BU RED			\$15.45	
1c	1998		NGC 64 RED		\$34.99		
1c	1998		NGC 65 RED			\$15.68	
1c	1998		NGC 67 RED		\$34.00		
1c	1999		ANACS 65 RED		\$13.63		
1c	1999		NGC 64 RED		\$29.99		
1c	1999		NGC 65 RED		\$19.52		
1c	1999		ANACS 65 RED		\$29.00		
1c	2000		ANACS 65 RED		\$26.00		
1c	2000		NGC 64 RED			\$18.02	
1c	200(0)		PCI 64 RED			\$9.78	
1c	2000-D		CH BU RED	\$13.49			
1c	2001		PCGS 63 RED		\$38.87		
1c	2003		CH BU RED	\$6.05			
1c	2006		GEM BU RED	\$29.50			
1c	200(7)-(D)		GEM BU RED		\$172.49		
3c	1865		VF	\$153.50			
5c	1920-(?)	D	VF		\$305.00		
5c	1939		NGC 64 6FS	\$127.50			
5c	1940	D	UNC	\$51.00			
5c	1945-P		ANACS 58	\$82.55			
5c	1954	D	UNC		\$89.10		
5c	1961-D		BU			\$399.95	
5c	1964-D		UNC			\$21.50	
5c	1969-(?)		AU				\$30.77
5c	1973		BU	\$14.76			
5c	(19)73		AU		\$15.60		
5c	19(74)		UNC		\$20.51		
5c	1976		BU		\$20.50		
5c	(19)77		GEM BU			\$34.99	
5c	1980-(?)		BU				\$22.50

Off-Center Mint Error Sales

DENOM	YEAR	NOTES	GRADE	LESS:11%	11%-35%	36%-75%	OVER 75%
5c	(1980)-P		CH BU	\$24.49			
5c	1981-P		UNC			\$18.86	
5c	1981-P		BU		\$20.55	\$10.28	
5c	(?)81-P		UNC			\$5.95	
5c	1983-D		AU			\$4.99	
5c	(1983)-P		BU	\$10.49			
5c	(?)983-P		BU				\$11.51
5c	1984-P		UNC			\$12.48	
5c	1984-P		CH BU	\$11.50		\$9.50	
5c	1984-P		GEM BU			\$12.26	
5c	(1984)-P		BU		\$6.50		
5c	(?)984-P		UNC			\$12.21	
5c	(?)84-P		UNC			\$20.40	
5c	(1985)-P		BU	\$8.49			
5c	1988-P		UNC		\$23.39		
5c	1989-P	D	UNC				\$16.01
5c	1989-P		UNC			\$12.01	
5c	1989-P		BU	\$18.50		\$10.61	\$12.50
5c	(1)989-P		UNC			\$15.50	
5c	(19)89-P		BU			\$8.49	
5c	(?)89-P		BU			\$13.32	
5c	(?)90-D		BU			\$26.55	
5c	1993-P		NGC 65			\$44.00	
5c	1996-P		GEM BU			\$6.05	
5c	1997-P		GEM BU		\$9.99		
5c	1998-D		GEM BU			\$18.27	
5c	1998-P	D	UNC	\$8.00			
5c	1998-P		CH BU			\$16.51	
5c	1999-D		AU				\$16.00
5c	1999-D		BU				\$27.00
5c	1999-D		GEM BU			\$15.01	\$29.67
5c	(?)999-D		BU			\$9.99	
5c	(?)999-D		UNC			\$2.26	
5c	(?)99-D		UNC			\$9.66	
5c	1999-P		UNC			\$12.50	
5c	1999-P		BU		\$9.99		
5c	19(99)-(P)		BU	\$3.25			
5c	(1999)-P		BU	\$7.50			
5c	(1999)-P		GEM BU	\$9.14			
5c	2000-D		GEM BU			\$31.00	
5c	2000-D		ANACS 64				\$20.00
5c	(?)000-D		BU			\$5.52	
5c	(2000)-P		BU	\$22.02			
5c	2001-D	D	BU			\$10.50	

Off-Center Mint Error Sales

DENOM	YEAR	NOTES	GRADE	LESS:11%	11%-35%	36%-75%	OVER 75%
5c	(?)01-D		NGC 66				\$35.00
10c	1934-D		VF	\$78.77			
10c	1934-D		UNC	\$115.50			
10c	1944		VF		\$62.89		
10c	1962-(?)		ANACS 63				\$200.00
10c	1965	D	BU		\$22.50		
10c	1965		GEM BU		\$24.49		
10c	1968-D		BU				\$20.70
10c	1974-D		BU			\$22.50	
10c	197(9)		BU	\$2.75			
10c	1983-P		UNC		\$14.75		
10c	1985-D		BU			\$26.55	
10c	1987-D		UNC			\$15.00	
10c	198(7)-P		BU		\$2.75		
10c	198(?) -D		UNC		\$28.50		
10c	1990-P		BU			\$8.05	
10c	1992-P		BU			\$15.50	
10c	19(95)-P		BU		\$0.99		
10c	1996-P		BU		\$15.50		
10c	1997-P		UNC		\$8.60		
10c	1997-P		BU		\$15.32		
10c	1997-P		GEM BU			\$13.16	
10c	1998-P		CH BU		\$16.02		
10c	1998-P		GEM BU			\$21.50	
10c	1998-P		PCGS 64	\$11.52			
10c	199(9)-P		NGC 65		\$17.55		
10c	2000-P		GEM BU		\$9.99		
10c	2000-P		NGC 64		\$46.00		
25c	1965		UNC		\$20.50		
25c	1966		AU	\$20.51			
25c	1966		UNC		\$125.50		
25c	1974		CH BU	\$10.50			
25c	(197)4		CH BU	\$6.49			
25c	1976		AU	\$48.05			
25c	1978		ANACS NET 60	\$28.00			
25c	1979		UNC	\$26.00			
25c	1979		BU	\$5.24	\$18.39		
25c	1979		AU		\$10.50		
25c	1979		GEM BU		\$10.49		
25c	(?)979	D	CH BU			\$35.55	
25c	(19)81-P		AU	\$2.35			
25c	1981-P		UNC	\$14.28			
25c	1981-(?)		CH BU		\$34.00		
25c	1983-P	D	AU			\$45.55	

Off-Center Mint Error Sales

DENOM	YEAR	NOTES	GRADE	LESS:11%	11%-35%	36%-75%	OVER 75%
25c	1983-P		AU	\$17.48	\$20.50		
25c	1983-P		UNC	\$7.49			
25c	1983-P		BU		\$55.43		
25c	1983-P		CH BU		\$36.00		
25c	1983-P		ANACS 62	\$24.99			
25c	1983-P		NGC 64	\$34.51			
25c	(1983)-P		AU	\$21.75			
25c	(1)983-P		UNC	\$11.61			
25c	1984-P		UNC	\$9.96			
25c	(1984)-P		UNC	\$4.99			
25c	1985-P		AU		\$10.50		
25c	1985-P	D	UNC		\$18.50		
25c	1985-P	D	UNC	\$20.50			
25c	1985-P	D	ICG NET 58	\$11.00			
25c	1985-(?)		SEGS 63			\$49.99	
25c	1988-P		AU	\$4.25			
25c	198(8)-(P)		BU		\$11.49		
25c	1989-P		GEM BU	\$14.50			
25c	1990-P		GEM BU				\$67.00
25c	(1994)-P		ANACS 63	\$20.50			
25c	1995-P		BU	\$12.50		\$59.00	
25c	1995-(?)		CH BU			\$66.00	
25c	1996-P		AU		\$18.38		
25c	1996-P		BU		\$30.00		
25c	(1996)-P		AU	\$18.01			
25c	1998-P		GEM BU		\$31.00		
25c	DE 1999-P		PCGS 64	\$66.88			
25c	DE 1999-(?)		PCGS 60			\$150.50	
25c	DE 1999-(?)		PCGS 61			\$114.50	
25c	PA (?)		PCGS 63				\$77.58
25c	NJ 1999-P		PCGS 63		\$51.00		
25c	CT 1999-D		UNC	\$35.00			
25c	CT 1999-D		BU	\$53.69			
25c	CT 1999-P		CH BU	\$34.00			
25c	NH 20(00)-P		BU		\$66.88		
25c	NH (2000)-P		UNC		\$76.26		
25c	NH (?) -P		PCGS 65		\$151.00		
25c	NH 2000-P		PCGS 66		\$96.28		
25c	NH 200(0)-P		NGC 67		\$94.05		
25c	NH (?)		ANACS 65			\$148.50	
25c	SC 2000-P		GEM BU	\$35.55			
25c	NC 2001-P		AU	\$33.00			
25c	CA 2005-P		NGC 62	\$53.25			
50c	1864-S		PCGS 04	\$1,452.00			

Off-Center Mint Error Sales

DENOM	YEAR	NOTES	GRADE	LESS:11%	11%-35%	36%-75%	OVER 75%
50c	1976		AU	\$55.58			
50c	1976		PCGS 62	\$96.00			
50c	1990-P		BU	\$112.70			
50c	1990-P		ANACS 64		\$204.38		
1\$	1972-D		AU	\$229.50			
1\$	1976-D	D	UNC	\$212.50			
1\$	1979-P		PCGS 63	\$42.10			
1c	ND IHC CU		AG		\$80.78		
1c	ND IHC CU		AU		\$200.00		
1c	ND WHEATBACK	D	UNC BRN				\$18.27
1c	ND WHEATBACK		UNC BRN				\$23.51
1c	ND WHEATBACK		BU BRN			\$34.90	\$20.49
1c	ND WHEATBACK	D	BU R&B				\$14.00
1c	ND ZINC		NGC 65 R&B		\$20.00		
1c	ND ZINC		NGC 65 RED			\$27.51	
1c	ND ZINC		NGC 66 RED			\$24.00	
1c	ND ZINC		NGC 67 RED				\$41.00
5c	ND JEFFERSON		NGC 64			\$18.19	
5c	ND JEFFERSON		NGC 65			\$26.99	
10c	ND SILVER		XF			\$26.66	
10c	ND SILVER		BU			\$46.85	\$32.01
10c	ND SILVER-D		BU			\$57.00	
10c	ND CLAD STATE.		BU				\$8.04
25c	ND CLAD WASH.		UNC			\$43.00	
25c	ND CLAD WASH.	D	BU		\$32.28	\$32.02	\$15.50
25c	ND CLAD WASH.		BU			\$35.50	\$16.05
25c	ND CLAD WASH.		GEM BU			\$44.54	\$13.09
50c	ND CLAD KENNDY		AU			\$311.00	
1\$	ND SBA		PCGS 65				\$103.50

uspatterns.com

The Society of U.S. Pattern Collectors is dedicated to the study of many of the rarest coins struck at the U.S. Mint: patterns, die trials and experimental pieces.

Double Denomination & Off-Metal Mint Error Sales

by Al Levy (alscoins.com)

HERE ARE RECORDS OF RECENT SALES OF DOUBLE DENOMINATION & OFF-METAL MINT ERRORS ON EBAY FROM JULY 1, 2008 TO SEPTEMBER 30, 2008.

1. ALL LOTS HAD BUYERS. IF THE COINS ACTUALLY CHANGED HANDS IS UNKNOWN.
2. A PICTURE ACCOMPANIED EACH LOT OR IT WAS NOT RECOGNIZED.
3. BLURRY PICTURES OR OTHER PROBLEMS ARE NOTATED UNDER "OBSERVATION".
4. ITEMS MISLABELLED COMMANDED A SMALL PREMIUM.
5. SOME LOTS CHANGED HANDS MORE THAN ONCE.
6. ANY SCRATCHES, DENTS OR DEFECTS NOTATED WERE EITHER IN THE DESCRIPTION OR GRADING SERVICES' HOLDERS.
7. AUCTION HOUSES THAT LISTED THESE ERRORS WERE IGNORED.
8. SHIPPING CHARGES ARE NOT INCLUDED.

DESCRIPTION	GRADED	SOLD	OBSERVATION
DOUBLE DENOMINATIONS			
1981-(?) STRUCK NICKEL ON A STRUCK CENT	BU	\$785.00	2ND STRIKE 45 DEGREE TURN CCW. ONE FULL DATE. NO MM. LOTS OF OTHER DETAIL.
2000-P STRUCK NICKEL ON A STRUCK CENT	NGC 65 RED	\$1,350.00	2ND STRIKE FLIPOVER. TWO FULL DATES + MM. LOTS OF OTHER DETAIL.
1995-P STRUCK CENT ON A STRUCK DIME	PCGS 62	\$733.00	2ND STRIKE FLIPOVER. ONE FULL DATE + MM. PART OF A 2ND DATE. LOTS OF OTHER DETAIL. (REVERSE SCRATCH) HOLDERED?
2000-P STRUCK CENT ON A STRUCK DIME	NGC 67	\$775.00	ONE DATE VISIBLE. NO CLOSEUPS ON OINS.
2001-P STRUCK CENT ON A STRUCK DIME	NGC 67	\$785.00	ONE DATE VISIBLE. NO CLOSEUPS ON OINS.
2001-P STRUCK CENT ON A STRUCK DIME	NGC 67	\$733.00	TWO FULL DATES + MM. LOTS OF DETAIL REMAIN FROM DIME STRIKE.
2002-P STRUCK CENT ON A STRUCK DIME	PCGS 65	\$1,200.00	TWO FULL DATES + MM. LOTS OF DETAIL. (GREAT PRICE FOR A SCARCE DATE!)

Double Denomination & Off-Metal Error Sales

DESCRIPTION	GRADED	SOLD	OBSERVATION
OFF METALS			
1c/10c 1968-D	GEM BU	\$345.05	FULL DATE + MM.
1c/10c 1988	NGC 63	\$230.50	FULL DATE & MM AREA. WEIGHS 2.29 GRAMS. (STRUCK ON A DAMAGED PLANCHET)
1c/10c 1990	NGC 63	\$238.50	FULL DATE & MM AREA. WEIGHS 2.3 GRAMS.
1c/10c PHILIPPINES 1961	UNC	\$223.50	FULL DATE & MM AREA. WEIGHS 2.03 GRAMS.
5c/1c (1957)	ANACS 64 R&B	\$760.00	3/4 DATE, FULL MM AREA.
5c/1c 1977	NCS UNC	\$105.50	FULL DATE. WEIGHS 3.08 GRAMS. (ENVIRONMENTAL DAMAGE.)
5c/1c 1979	BU R&B	\$344.00	FULL DATE.
5c/1c 1980-P	UNC R&B	\$135.50	FULL DATE & MM.
5c/1c (1980)-P	NGC 64 RED	\$257.00	VERY TOP OF DATE MISSING. FULL MM.
5c/1c (1981)-P	NGC 62 BRN	\$227.50	MOST OF DATE. FULL MM. WEIGHS 3.09 GRAMS.
5c/1c NO DATE COPPER	UNC	\$127.59	LOOKS LIKE 1978-D(?) SCRATCHED & CLEANED.
5c/1c NO DATE COPPER	NGC 61 BRN	\$179.83	NO DATE. NO MM. WEIGHS 3.04 GRAMS.
5c/CLAD STOCK 1987-P	AU	\$1,200.00	CENTER HAS A COPPER CORE.
5c/10c (1964)-D	NGC 61	\$340.00	MOST OF DATE. FULL MM. WEIGHS 2.5 GRAMS.
5c/10c (1969)-(S)	ANACS 63	\$355.00	1/2 DATE. MOST OF MM.
25c/5c 1964	ANACS 58	\$189.50	FULL DATE & MM AREA.
25c/5c 1985-P	AU	\$135.60	FULL DATE + MM.
25c/5c DE 1999-D	NGC 66	\$780.00	FULL DATE + MM.
25c/5c DE 1999-D	PCGS 62	\$598.33	FULL DATE + MM.
25c/5c ND CLAD	GEM BU	\$160.55	NO DATE, NO MM.
25c/10c 1954-(?)	XF	\$416.00	FULL DATE. NO MM AREA. OBVERSE SCRAPE.
25c/10c ND SILVER	NGC 63	\$373.00	FULL DATE. NO MM AREA. WEIGHS 2.5 GRAMS.
25c/10c ND-D SILVER + OBVERSE UNIFACED	PCGS 63	\$383.00	NO DATE. FULL MM. OBVERSE 100% UNIFACED.
25c/10c (196)7	AU	\$266.00	MOST OF DATE REMAIN. WEIGHS 2.25 GRAMS.
25c/10c ND-D CLAD	PCGS 62	\$202.50	NO DATE. FULL MM.
50c/25c 196(5)	GEM BU	\$960.00	ALMOST ENTIRE DATE VISIBLE.
OFF STOCK			
25c 1970-D STRUCK ON 10c STOCK	VF	\$14.56	WEIGHS 4.21 GRAMS. (REVERSE SCRATCHES)
25c 1970-D STRUCK ON 10c STOCK	VF	\$30.00	WEIGHS 4.13 GRAMS.
25c 1970-D STRUCK ON 10c STOCK	VF	\$26.10	WEIGHS 4.3 GRAMS.
25c 1970-D STRUCK ON 10c STOCK	XF	\$27.00	WEIGHS 4.3 GRAMS.
25c 1970-D STRUCK ON 10c STOCK	XF	\$76.00	WEIGHS 4.02 GRAMS.
25c 1970-D STRUCK ON 10c STOCK	XF	\$35.99	WEIGHS 4.2 GRAMS.
25c 1970-D STRUCK ON 10c STOCK	NGC 45	\$59.99	NO WEIGHT GIVEN.
25c 1970-D STRUCK ON 10c STOCK	SEGS 50	\$41.04	WEIGHS 4.28 GRAMS.
25c 1970-D STRUCK ON 10c STOCK	MINT SET	\$77.00	NO WEIGHT GIVEN. COIN IN MINT SET.
50c 1963 10% ROLLED THIN PLANCHET.	PCGS 63	\$96.00	NO WEIGHT GIVEN.
50c 1967 ROLLED THIN PLANCHET.	PCGS 63	\$104.38	WEIGHS 122 GRAINS.
50c 1968-D THIN PLANCHET.	ANACS NET 50	\$29.00	WEIGHS 9.398 GRAMS. (CORRODED)

Clad Layer Split-Off Mint Error Sales

by Al Levy (alscoins.com)

HERE ARE RECORDS OF RECENT SALES ON EBAY FROM JULY 1, 2008 TO SEPTEMBER 30, 2008.

DESCRIPTION	GRADED	SOLD	OBSERVATION
CLAD LAYER OFF/SPLIT OFFS			
10c 1969-D OBVERSE	UNC	\$30.49	RED & BROWN COLOR.
10c 1967 REVERSE	ANACS 50	\$29.10	BROWN COLOR.
10c 2003-P 95% OBVERSE	PCGS 63	\$49.00	RED COLOR.
10c 2006-P OBVERSE	BU	\$51.10	RED COLOR. WEIGHS.
25c 1967 OBVERSE	AU	\$35.00	BROWN COLOR.
25c 1974 OBVERSE	AU	\$31.50	BROWN COLOR.
25c 1981-P OBVERSE	AU	\$34.00	BROWN COLOR. WEIGHS 4.23 GRAMS.
25c 1982-P REVERSE	AU	\$38.03	RED & BROWN COLOR.
25c 1998-D REVERSE	NGC 64	\$86.00	BROWN COLOR. WEIGHS 4.6 GRAMS.
25c NH 2000-P OBVERSE	BU	\$113.50	RED & BROWN COLOR.
25c MA 2000-P REVERSE	PCGS 64	\$192.55	BROWN COLOR.
25c MD 2000-D OBVERSE	PCGS 62	\$187.50	RED & BROWN COLOR.
25c MD 2000-D REVERSE.	NGC 64	\$355.00	RED COLOR.
25c MD 2000-D REVERSE.	PCGS 62	\$173.50	RED & BROWN COLOR.
25c FL 2004-P REVERSE	AU	\$473.88	RED & BROWN COLOR.
25c MN 2005-P REVERSE	UNC	\$192.50	RED COLOR.
25c WV 2005-P REVERSE	PCGS 62	\$202.51	RED & BROWN COLOR.
25c CO 2006-P REVERSE	ANACS 64	\$765.00	RED COLOR.
25c ND 2006-D REVERSE	AU	\$162.50	BROWN COLOR.
25c ND 2006-D REVERSE	UNC	\$342.89	BROWN COLOR. WEIGHS 4.7 GRAMS.
25c MT 2007-D OBVERSE	PCGS 62	\$202.49	RED COLOR.
25c MT 2007-P OBVERSE	GEM BU	\$127.50	RED COLOR.
25c NM 2008-P OBVERSE	AU	\$475.00	RED COLOR. WEIGHS 4.7 GRAMS.
50c 1966 REVERSE	NGC 55	\$62.00	WEIGHS 9.6 GRAMS.
50c 1972 40% REVERSE	NGC 65	\$36.00	RED & BROWN COLOR.
\$1 SACAGAWEA 2000-D REVERSE	PCGS 58	\$445.00	RED BROWN COLOR.
\$1 SACAGAWEA 2000-P REVERSE	ANACS 62	\$365.00	RED BROWN COLOR.
\$1 MADISON 2008-(?) OBVERSE	UNC	\$889.00	NO WEIGHT GIVEN. DATE & MM OMITTED. SHOWED YOUNG GIRL HOLDING THE COIN.

Waffled Coin Sales

by Al Levy (alscoins.com)

WAFFLED COINS ARE THE MATERIAL DESTINED FOR RECYCLING BACK TO THE MANUFACTURER. CONDEMNED COIN BINS OR FLOOR SWEEPED MATERIAL COMPRISE OF THESE COINS. WAFFLED ERRORS BRING SUBSTANTIALLY HIGHER PRICES THAN ANY THAT SHOW NO ERROR. MANY OF THESE CENT THROUGH DOLLAR SLABBED WAFFLES ARE SHOWING UP AT THE MAJOR SHOWS AND EASILY TRADED.

HERE ARE RECORDS OF RECENT SALES ON EBAY FROM JULY 1, 2008 TO SEPTEMBER 30, 2008.

THE US GOVERNMENT CLAIMS THESE ARE NOT COINS.			
DESCRIPTION	QUANTITY SOLD	AVERAGE PRICE	ADDITIONAL INFORMATION
NGC SLAB - 2003-P 10c ND BU WAFFLED COIN	1	\$49.99	WAFFLE CANCELLED
NGC SLAB - 25c MO 2003-P WAFFLED COIN	3	\$23.57	WAFFLE CANCELLED
NGC SLAB - 50c ND BU WAFFLED COIN	2	\$71.00	WAFFLE CANCELLED
\$1 SBA 1999-P NGC BU	1	\$69.99	WAFFLE CANCELLED
\$1 2003-D SACAGAWEA ANACS	1	\$86.00	WAFFLE CANCELLED
\$1 2007 WASHINGTON (RAW/UNSLABBED)	1	\$79.00	WAFFLE CANCELLED
\$1 (2007) JOHN ADAMS NGC M.E.L.	1	\$268.00	WAFFLE CANCELLED - SMOOTH LETTERED EDGE
\$1 (2007) JOHN ADAMS (RAW/UNSLABBED)	2	\$178.50	WAFFLE CANCELLED - SMOOTH LETTERED EDGE
\$1 (2007) JOHN ADAMS (RAW/UNSLABBED)	1	\$129.50	WAFFLE CANCELLED - WITH LETTERED EDGE
\$1 (2008) JAMES MONROE (RAW/UNSLABBED)	5	\$80.77	WAFFLE CANCELLED - WITH LETTERED EDGE

Buffalo Nickel “Speared Bison” & Wisconsin Quarter “Extra Leaves”

by Al Levy (alscoins.com)

AN IMPORTANT OBSERVATION ABOUT THE BUFFALO 5c “SPEARED BISON” & THE “WISCONSIN” 25c EXTRA LEAFS ARE EBAY ITEMS ONLY. DEALERS ARE STOCKING AND SELLING THESE AT SHOWS. PRICES HAVE TAKEN A MAJOR DOWNTURN. DEMAND HAS DEMINISHED GREATLY FOR THE SPEARED BISON. THE MAJORITY OF LISTED COINS REMAINED UNSOLD. EXTRA LEAFS HAVE GONE DOWN IN PRICE AS MORE ENTERED THE MARKET.

THE HIGH LEAF IS SCARCER THAN THE LOW LEAF. CHECK OUT THE SALES TOTALS AS BOTH VARIETIES ARE ABOUT THE SAME IN QUANTITIES. STILL VERY ACTIVELY TRADED.

END OF ROLL COINS. COLLECTORS NEED TO KNOW THAT THERE IS A MACHINE ON THE MARKET THAT WILL ALLOW ANYONE TO ROLL YOUR OWN COINS. IT IS A CRIMPING MACHINE TO BE USED WITH PRE-CRIMPED (SHOTGUN SHELL) STYLE WRAPPERS. BUYER BEWARE!!!

HERE ARE RECORDS OF RECENT SALES ON EBAY FROM JULY 1, 2008 TO SEPTEMBER 30, 2008.

SPEARED BISON” 2005-D - DIE GOUGE THROUGH THE CENTER OF THE BISON ON REVERSE:			
GRADE	QUANTITY SOLD	AVERAGE PRICE	ADDITIONAL INFORMATION
ANACS 64	1	\$200.50	
ANACS 65	3	\$254.20	
NGC 64	1	\$228.05	
WISCONSIN 2004-D: HIGH LEAF			
CIRCULATED	4	\$103.92	
UNCIRCULATED	5	\$178.20	
ICG 62	1	\$146.50	
ICG 64	1	\$374.76	
NGC 64	1	\$181.51	
NGC 65	1	\$275.00	
NGC 66	1	\$466.05	
NGC 67	1	\$1,895.00	
PCGS 64	2	\$218.64	
PCGS 65	1	\$112.73	

Buffalo Nickel “Speared Bison” & Wisconsin Quarter “Extra Leaves”

GRADE	QUANTITY SOLD	AVERAGE PRICE	ADDITIONAL INFORMATION
WISCONSIN 2004-D: LOW LEAF			
CIRCULATED	1	\$45.77	XF - LIGHT SCRATCHES
CIRCULATED	3	\$65.30	
UNCIRCULATED	11	\$95.32	
ANACS NET 60	1	\$52.88	DAMAGED.
ANACS 64	1	\$89.00	
ANACS 65	1	\$122.51	
ICG 58	1	\$71.00	
ICG 63	2	\$76.12	
NGC 64	2	\$108.75	
NGC 66	6	\$256.01	
PCGS 58	1	\$95.00	
PCGS 63	1	\$99.99	
PCGS 64	4	\$116.67	
PCGS 65	1	\$168.05	

GRADE	QUANTITY SOLD	AVERAGE PRICE	ADDITIONAL INFORMATION
WISCONSIN 2004-D: SETS			
6 COIN SET - LOW, HIGH, NORMAL (“P” + “D”/PRF)	NGC	\$451.01	HIGH/LOW = 65, CLAD/SILVER PRF = 69 ULTRA, P/D = 65
3 COIN SET - LOW, HIGH, NORMAL	RAW	\$300.00	
3 COIN SET - LOW, HIGH, NORMAL	NGC 65	\$428.33	
3 COIN SET - LOW, HIGH, NORMAL	NGC 66	\$636.00	
3 COIN SET - LOW, HIGH, NORMAL	NGC & SGS	\$368.33	HIGH/LOW = PCGS 64, PRF 70 = SGS 70 SILVER
2 COIN SET - LOW, HIGH	CIRCULATED	\$113.50	
2 COIN SET - LOW, HIGH	ANACS, NGC	\$321.00	ANACS & NGC = 65
2 COIN SET - LOW, HIGH	ANACS 63	\$275.00	
2 COIN SET - LOW, HIGH	NGC 65	\$494.03	
2 COIN SET - LOW, HIGH	NGC 66	\$721.01	
2 COIN SET - LOW, HIGH	PCGS 58	\$162.62	
2 COIN SET - LOW, REGULAR	NGC 66	\$305.00	

George Washington Presidential Dollar Mint Error Sales



by Al Levy (alscoins.com)

HERE ARE RECORDS OF RECENT SALES OF GEORGE WASHINGTON DOLLAR MISSING EDGE LETTERING MINT ERRORS ON EBAY FROM JULY 1, 2008 TO SEPTEMBER 30, 2008.

DESCRIPTION	GRADED	AVERAGE	OBSERVATION
AVERAGE EBAY RETAIL PRICE AS OF 09/30/08	UNCIRCULATED	\$42.97	
ANACS 64	3	\$61.66	
ANACS 64 + STRUCK THRU	1	\$71.00	
ANACS 65	3	\$68.92	
ANACS 65 + STRUCK THRU	2	\$87.50	
ANACS 66	1	\$83.75	
ICG 63	4	\$54.79	
ICG 63 + STRUCK THRU GREASE	1	\$43.42	
ICG 64	11	\$52.96	
ICG 64 + STRUCK THRU GREASE	4	\$52.50	
ICG 65	6	\$62.56	
ICG 65 + DIE CHIP "S" OF STATES	3	\$62.35	
ICG 66	3	\$135.98	
NGC BU	3	\$56.68	
NGC 63	2	\$42.66	
NGC 64	28	\$60.80	
NGC 65	26	\$79.73	
NGC 66	11	\$144.45	
NGC 67	1	\$1,000.01	
PCGS 63	1	\$33.00	
PCGS 64	15	\$57.24	
PCGS 64 + STRUCK THRU	7	\$76.43	
PCGS 65	15	\$86.66	
PCGS 66	5	\$163.70	
PCGS 66	1	\$500.00	FIRST DAY OF ISSUE
PCI 653	1	\$46.00	SIGNED: JT STANTON
2007-D LIGHTLY SINTERED PLANCHET PCGS 65	1	\$63.00	
2007-D LIGHTLY SINTERED PLANCHET PCGS 65	1	\$21.49	POSITION A
2007-D LIGHTLY SINTERED PLANCHET PCGS 65	1	\$40.00	POSITION B
2007-P SINTERED PLANCHET SGS 64	1	\$48.00	

John Adams Presidential Dollar



Mint Error Sales

by Al Levy (alcoins.com)



HERE ARE RECORDS OF RECENT SALES OF JOHN ADAMS DOLLAR MINT ERRORS ON EBAY FROM JULY 1, 2008 TO SEPTEMBER 30, 2008.

DESCRIPTION	GRADED	AVERAGE	OBSERVATION
DOUBLED EDGE LETTERING	15	\$47.14	
ANACS 62 2007-P DBL EDGE LETTERING INVERTED	1	\$51.01	
ICG 63 2007-P DBL EDGE LETTERING	2	\$55.78	
ICG 64 2007-P DBL EDGE LETTERING OVERLAP	2	\$49.33	
NGC BU 2007-P DBL EDGE LETTERING INVERTED	2	\$47.27	
NGC BU 2007-P DBL EDGE LETTERING OVERLAP	4	\$51.07	
NGC 64 2007-P DBL EDGE LETTERING INVERTED	6	\$57.80	
NGC 64 2007-P DBL EDGE LETTERING OVERLAP	6	\$74.15	
NGC 65 2007-P DBL EDGE LETTERING INVERTED	3	\$76.69	
NGC 65 2007-P DBL EDGE LETTERING OVERLAP	6	\$78.18	
PCGS 63 2007-P DBL EDGE LETTERING OVERLAP	1	\$71.00	
PCGS 64 2007-P DBL EDGE LETTERING INVERTED	2	\$78.02	
PCGS 65 2007-P DBL EDGE LETTERING INVERTED	5	\$107.59	
PCGS 65 2007-P DBL EDGE LETTERING INVERTED	1	\$76.00	FIRST DAY OF ISSUE
SMOOTH EDGE LETTERING - CIRCULATED	1	\$144.49	
SMOOTH EDGE LETTERING - UNCIRCULATED	2	\$242.60	
NGC 64 SMOOTH EDGE	4	\$305.30	
NGC 65 SMOOTH EDGE	2	\$424.50	
PCGS TOOLING OR WRAPPING MACHINE	1	\$155.02	DAMAGED
PCGS 64 SMOOTH EDGE	3	\$224.47	
PCGS 65 SMOOTH EDGE	4	\$415.66	
PCGS 66 SMOOTH EDGE	1	\$855.00	
2007-P 95 DEGREE ROTATED CW BU	1	\$228.53	POSITION A
2007-D IMPROPER ALLOY MIX ANACS 63	1	\$59.99	

Thomas Jefferson Presidential Dollar

Mint Error Sales



by Al Levy (alscoins.com)

HERE ARE RECORDS OF RECENT SALES OF THOMAS JEFFERSON DOLLAR MINT ERRORS ON EBAY FROM JULY 1, 2008 TO SEPTEMBER 30, 2008.

DESCRIPTION	GRADED	AVERAGE	OBSERVATION
2007-P PCGS 64 PARTIAL EDGE LETTERING	1	\$41.00	FIRST DAY OF ISSUE. POSITION B.
2007-P PCGS 64 WEAK EDGE LETTERING	1	\$45.00	POSITION A.
2007-P PCGS 65 WEAK EDGE LETTERING	1	\$59.95	FIRST DAY OF ISSUE. POSITION A
2007-P PCGS 65 WEAK EDGE LETTERING	2	\$58.33	POSITION A
2007-P PCGS 65 WEAK EDGE LETTERING	2	\$33.09	FIRST DAY OF ISSUE. POSITION B
2007-D PCGS 65 WEAK EDGE LETTERING	1	\$36.99	POSITION B
2007-P PCGS 68 WEAK EDGE LETTERING	1	\$327.27	POSITION A, SATIN FINISH

Saul Teichman's Want List

I am looking for the following off-metal errors:

- Wartime Nickel on a Copper Cent Planchet
- Bicentennial Half on a Copper Cent Planchet
- Bicentennial Half on a Dime Planchet
- Kennedy Half on a Sacagawea Dollar Planchet
- Ike Dollar on a Nickel 5 Cent Planchet
- Ike Dollar on a Quarter Planchet
- Sacagawea Dollar on a Cent Planchet
- Sacagawea Dollar on a Nickel 5 Cent Planchet
- Sacagawea Dollar on a Dime Planchet

Saul.Teichman@ey.com

James Monroe & Andrew Jackson Presidential Dollar Mint Error Sales

by Al Levy (alscoins.com)

HERE ARE RECORDS OF RECENT SALES OF JAMES MONROE DOLLAR MINT ERRORS ON EBAY FROM JULY 1, 2008 TO SEPTEMBER 30, 2008.

DESCRIPTION	GRADED	AVERAGE	OBSERVATION
2008-P PARTIAL EDGE LETTERING ANACS 64	1	\$105.05	PART OF EDGE LETTERING NOT IMPRINTED
2008-P PARTIAL EDGE LETTERING NGC 65	2	\$228.75	PART OF EDGE LETTERING NOT IMPRINTED
2008-P IMPROPERLY ANNEALED NGC 66	1	\$90.00	

HERE ARE RECORDS OF RECENT SALES OF ANDREW JACKSON DOLLAR MINT ERRORS ON EBAY FROM JULY 1, 2008 TO SEPTEMBER 30, 2008.

DESCRIPTION	GRADED	AVERAGE	OBSERVATION
2008-(?) PARTIAL EDGE LETTERING (RAW)	1	\$293.89	MISSING: MM, US OF PLURIBUS, UNUM.



NORTHEAST NUMISMATICS INC. RARE COINS · PERSONAL SERVICE

Northeast Numismatics has a million dollar plus inventory of over 3,500 certified United States and world coins. We carry every area of U.S. coinage from colonials through rare gold including proof and mint state type, commemoratives, silver dollars and much more. We also offer an extensive inventory of world coins.

Northeast Numismatics
10 Concord Crossing, Ste. 220
Concord, MA 01742
800-449-2646
www.northeastcoin.com

High quality "fresh" coins are what we are known for and take pleasure in offering. We constantly are hearing from our customers about our excellent prices and high customer service. 2003 is our 39th year of business, so order with complete confidence. Also, please keep in mind that we are always buying coins of all kinds, certified and uncertified, to fill our want lists.

Minnesota Doubled Dies

by Al Levy (alscoins.com)

HERE ARE RECORDS OF RECENT SALES ON EBAY FROM JULY 1, 2008 TO SEPTEMBER 30, 2008.

DIE #	GRADE	QUANTITY	PRICE	OBSERVATION
2005-P				
1	UNC	1	\$16.06	
	ANACS 65	1	\$31.01	
	PCGS 64	1	\$45.00	
2	UNC	1	\$10.50	
	ROLL OF 40	1	\$32.59	END COIN IS THE VARIETY
	PCGS 69	5	\$229.17	
7	UNC	4	\$29.22	
8	UNC	1	\$9.99	
13	UNC	1	\$10.10	
15	UNC	1	\$9.99	
22	ANACS 63	1	\$20.00	
23	ANACS 65	1	\$17.21	
	ANACS 66	1	\$52.07	
34	UNC	4	\$6.36	
	ANACS 65	1	\$34.11	
40	UNC	5	\$5.19	
43	ANACS 64	2	\$13.13	
	ANACS 65	1	\$14.50	
47	UNC	1	\$10.45	
49	UNC	2	\$6.37	
	ANACS 68	1	\$19.50	
55	ANACS 64	1	\$21.00	
	ANACS 65	1	\$33.00	
2005-D				
1	AU	1	\$31.00	
	ICG SP67	1	\$31.00	
3	PCGS 66	1	\$75.00	
	PCGS 67	1	\$95.00	
4	PCGS 68	1	\$102.50	

NGC Certifies Proof John Q. Adams \$1 Struck On An Elliptical Planchet

by Mike Byers (mikebyers.com)

As of October 28, 2008 there are now three known proof U.S. coins struck on elliptical planchets. The first one discovered was the proof Utah Quarter which was featured on the cover of issue 23 of Mint Error News Magazine. Also discovered was a Proof Jefferson Presidential Dollar struck on an elliptical planchet. This discovery was included in issue 23. As incredible as it sounds, another proof Presidential Dollar was just discovered struck on an elliptical planchet and is featured on the cover of this issue.

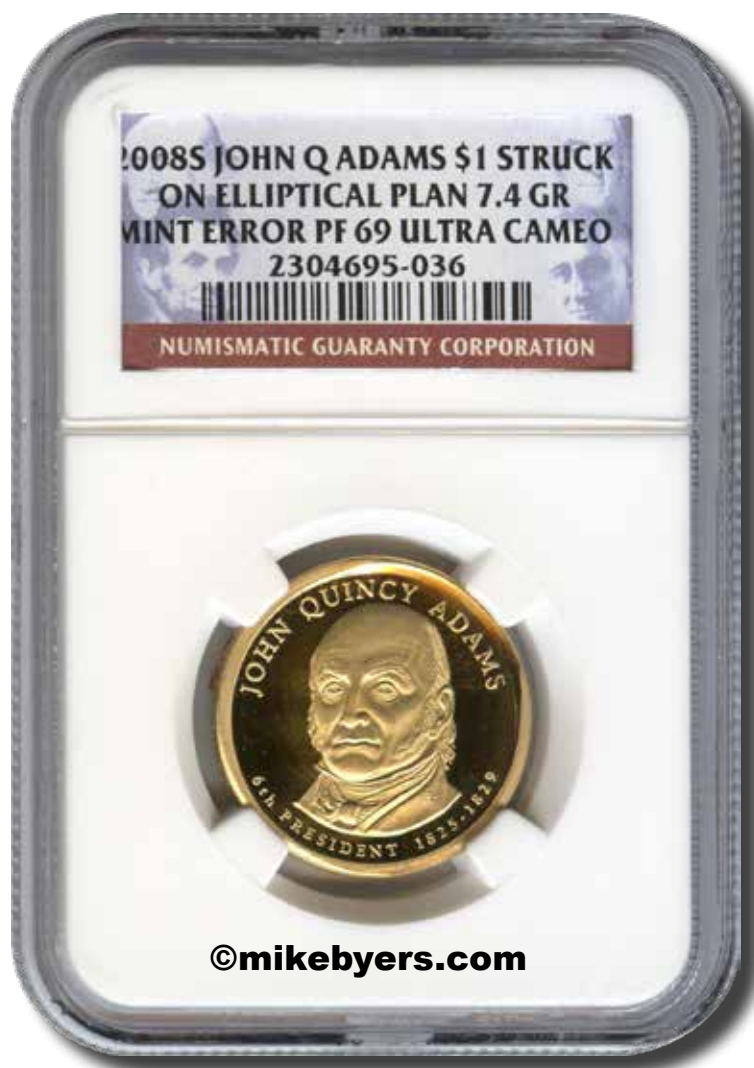

NGC Certifies Proof John Q. Adams \$1 Struck On An Elliptical Planchet

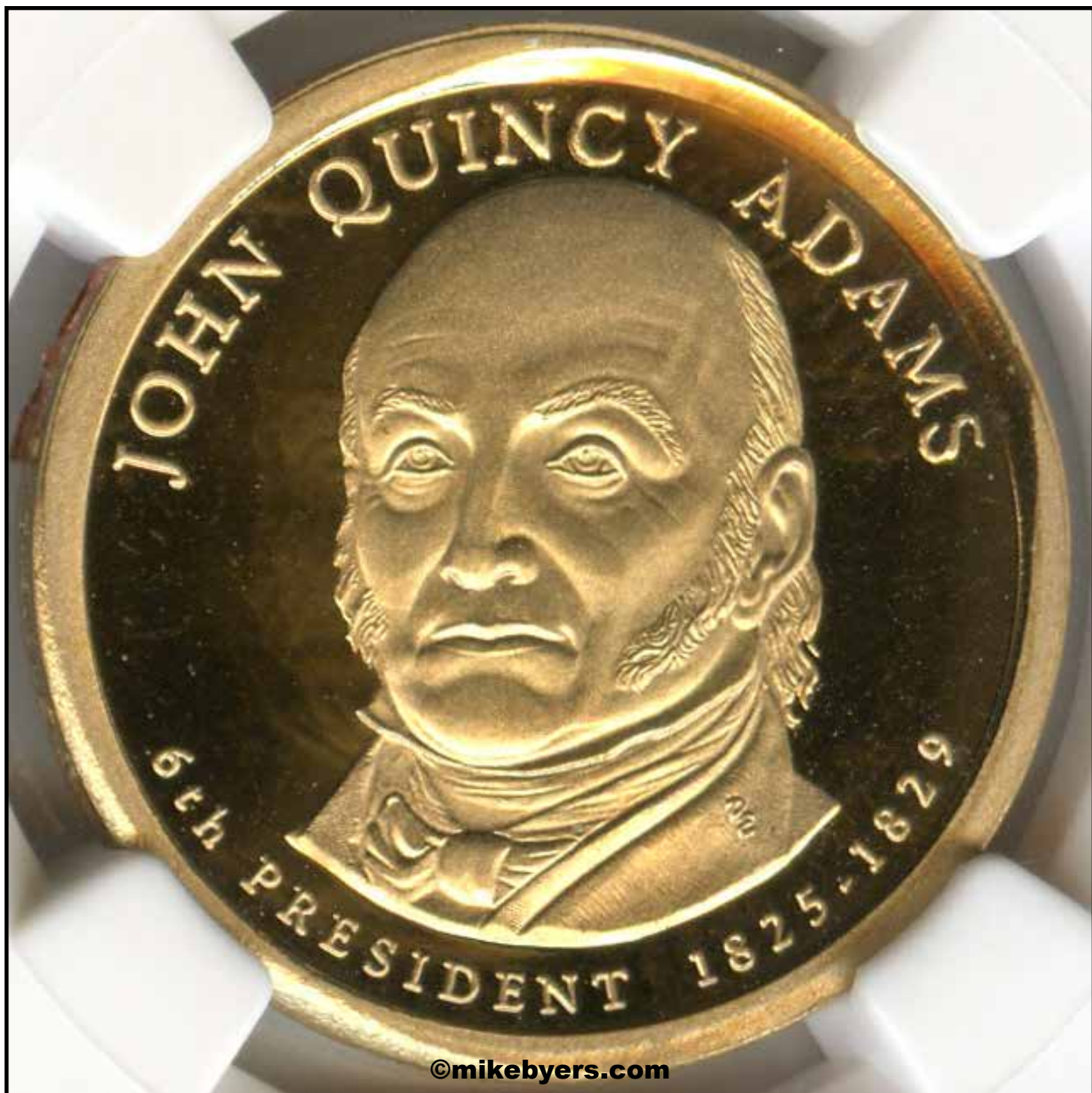

NGC Certifies Proof John Q. Adams \$1 Struck On An Elliptical Planchet



©mikebyers.com

NGC Certifies Proof John Q. Adams \$1 Struck On An Elliptical Planchet

MINTERRORNEWS
MAGAZINE

Bringing the latest mint error news to the collector. Also featuring Die Trials, Test Pieces, Numismatic Rarities, Currency Errors and Discoveries from the U.S. Mint & the BEP.

minterrornews.com

PCGS Certifies Proof Utah 25¢ Struck on Elliptical Clip

2007-S Mint Error 25C
PCGS PR66DCAM
Struck on Elliptical Clip
74grs. Clad Planchet
E39166.66/13979853



mikebyers.com

Issue 23 • Fall 2008
A Mike Byers Publication

11 Page Price Guide Inside!



NGC Certifies Proof John Q. Adams \$1 Struck On An Elliptical Planchet

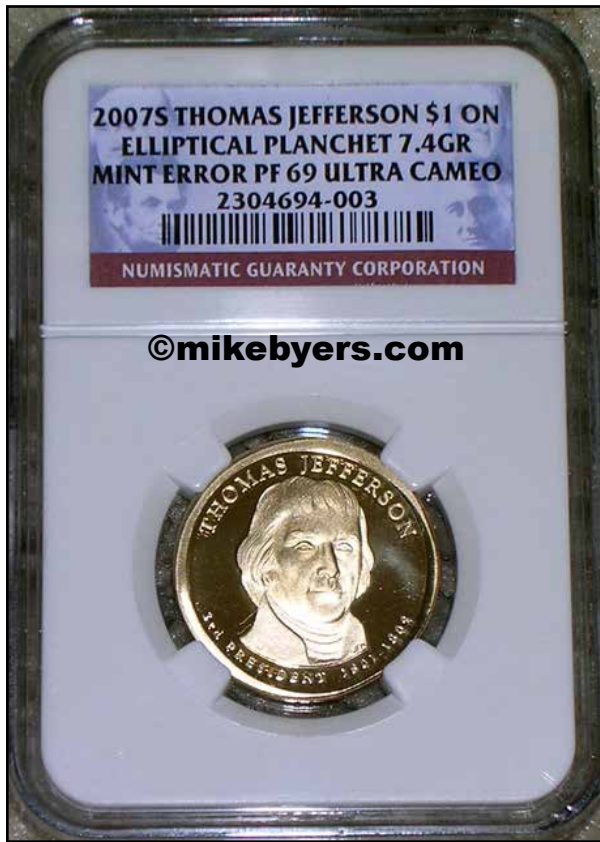

1903 Louisiana Purchase Three-Piece Cardboard Die Trial Certified by NGC

Editor's Note: The following is from the Heritage auction listing:

These impressions in yellow cardboard measure 40 x 32 mm and show the obverse imprints of both the Jefferson and McKinley gold dollars with a slightly different pattern reverse. Andrew Pollock assigned two numbers for this piece, apparently believing the obverses were on one card and the reverses on another. They should have received only one number. There are two examples known, but the second is very different from this piece. The other contains both obverses

and six different reverses. That piece is permanently impounded in the Smithsonian. This is the only cardboard impression available to collectors.

Cardboard impressions are obviously rare but they date back to 1849 for the gold dollar. Other impressions include the 1851 three cent silver, and the Isabella quarter (obverse and reverse). The reason for the Isabella strikings is evident from the writing on the back of each card: They are first strikings from the new dies. One might easily assume the gold dollar and three

cent silver impressions were for the same purpose. The purpose here is somewhat more enigmatic. With a pattern reverse included on this card, it is likely this was produced before the first day of issue, as a first day of issue would surely have included the adopted reverse.

The cardboard has a rich, deep gold color, obviously meant to suggest the gold dollars that were soon to be struck. Deeply impressed. Regarding condition, this piece is essentially as struck with no scratches or surface problems worthy of mention.



1903 Louisiana Purchase Three-Piece Cardboard Die Trial Certified by NGC



©mikebyers.com

From the Grading Room: 1973-S Dollar on a Copper-Nickel Planchet

By NGC (ngccoin.com)

Coins struck accidentally on planchets intended for other issues are known for quite a number of United States coin types, but they are rarely more spectacular than when occurring with dollar coins. This superb gem Eisenhower Dollar was struck at the San Francisco Mint for inclusion in the series of “blue pack” silver-clad dollars offered by the U. S. Mint at \$3 apiece from 1971 to 1974. At first glance it could almost pass for one of these silver-clad pieces, but inspection of its edge (made all the more easy through NGC’s unique EdgeView® holder) reveals the bright orange-red glow of a copper-nickel-clad planchet! This coin has the satiny texture typical of most silver-clad dollars and confirms that it was struck accidentally as part of that series.

The Denver Mint was assigned the role of preparing planchets for San Francisco’s production of the “blue” Ikes, but it was simultaneously making planchets of the copper-nickel-clad composition for its own press run of circulating coins. One of these ordinary planchets evidently found its way into a shipment of silver-clad planchets going to San Francisco and was struck and

packaged as a silver-clad issue. While this scenario describes how such an error could have occurred, it did not play out very often. This is the first report of a 1973-S Dollar struck on a copper-nickel planchet.

If that weren’t enough to excite collectors, this coin is also a doubled-die obverse variety! It is DDO-2 as listed and illustrated

in the book *CONECA Attribution Guide to Eisenhower Dollar Die Varieties* by James Wiles, Ph.D. This variety, previously known only in the normal silver-clad composition, is now confirmed on a copper-nickel-clad planchet intended for currency strikes. Collectors should check their “blue packs” for more new discoveries.



From the Grading Room: 1973-S Dollar on a Copper-Nickel Planchet

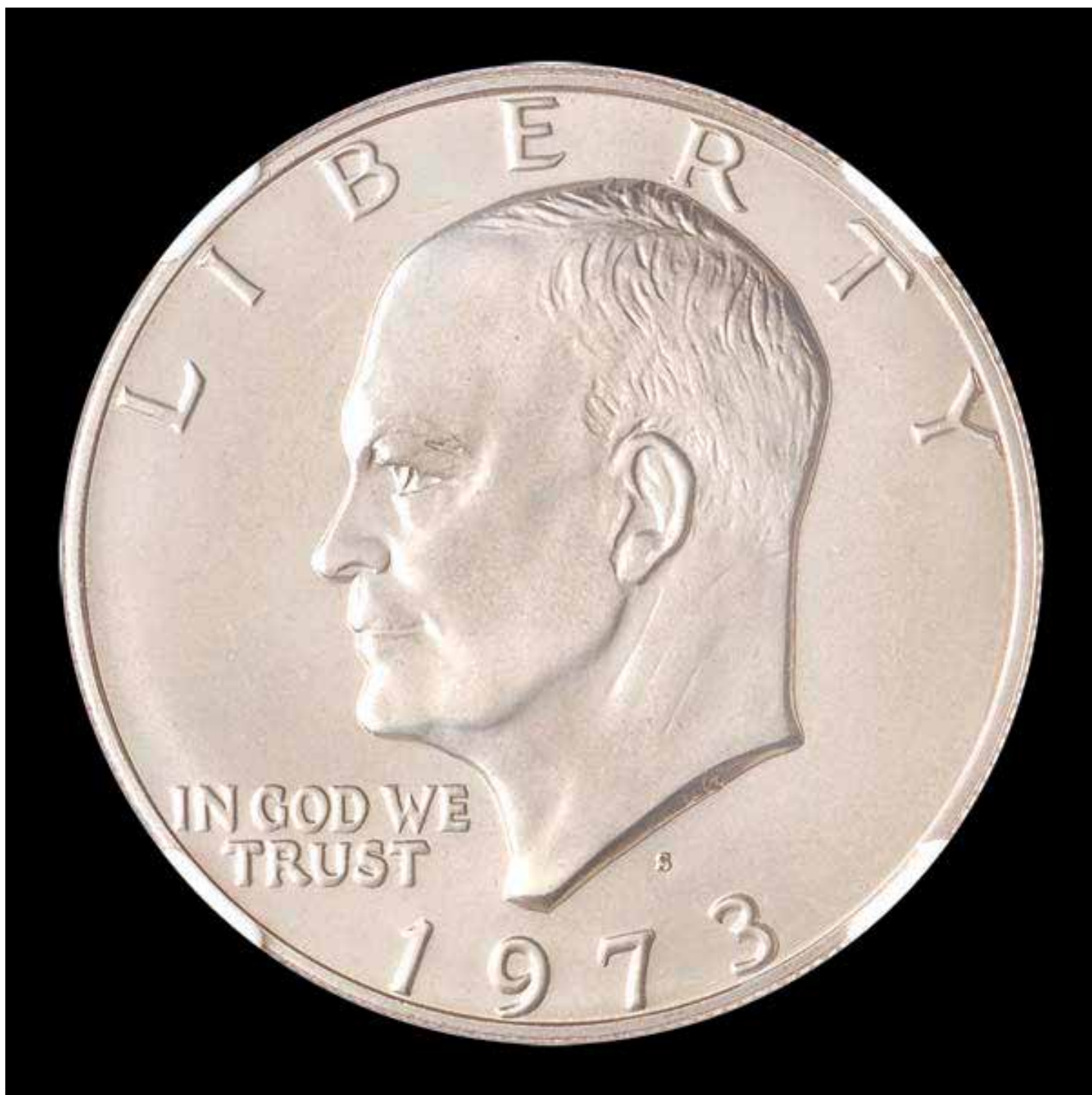

From the Grading Room: 1973-S Dollar on a Copper-Nickel Planchet





BYERS NUMISMATIC CORP



MIKEBYERS.COM



The Largest Dealer of the World's Rarest Mint Errors™

U.S. & WORLD MAJOR MINT ERRORS • DIE TRIALS • NUMISMATIC RARITIES



Unique Set of Four
Paraguay Gold Overstrikes
NGC Certified



1802/1 \$5 Draped Bust Gold
Triple Struck Obverse
ANACS EF 45



1865 2¢
Deep Obverse Die Cap
& Brockage



Unique Set of Three
Paraguay Gold Overstrikes
NGC Certified



1898 Barber 25¢
Obverse Die Cap & Brockage
PCGS MS 62



1945-S WL 50¢
Struck on El Salvador 25¢ Planchet
NGC MS 63 UNIQUE



Unique Jefferson Nickel
Die Trial
PCGS Certified



1865 \$1 Indian Gold Proof
Triple Struck Reverse
PCGS PR 64 Cameo



1920 Buffalo Nickel
Struck on Copper Planchet
NGC AU 55 UNIQUE



1804 \$2½ Capped Bust To Right
Double Struck
NGC Fine 15



1873 \$20 Closed 3 J-1344
Double Struck
NGC PF 61 RB



1901/0-S \$5 Liberty Gold
10% Off-Center
PCGS AU 55



1853 U.S. Assay Gold \$20
Double Struck
NGC AU 55



1965 English Penny
Struck on Gold Planchet
PCGS MS 62



1875-CC \$20 Liberty Gold
Partial Collar
NGC MS 62



Pair of Barber Dime Die Caps
Obverse & Reverse
PCGS AU 55 UNIQUE



Franklin Half Dollar
Struck on 1948 Cent
NGC MS 64 BN



1910 Lincoln Cent
Uniface Test Strike
PCGS AU 58



1904 \$20 Gold
Double Struck
ANACS MS 60 Proof-Like



Indian Cent on Half Dime Planchet
Uniface Obverse
PCGS MS 63



1851 3¢ Obverse & Reverse
Die Trials
Struck on Cardboard



1864 2¢ Obverse Die Cap
Mated With Brockage
PCGS MS 62



Martha Washington Dollar Test Piece
Clad Plan w/Exp Edge
NGC MS 64



1869 Indian Cent
Struck on Silver Dime Planchet
PCGS AU 55



1856 Large Cent Obverse Cap/
Brockage Reverse
Gem BU



Martha Washington Dollar Test Piece
Sac Plan w/Exp Edge
NGC MS 64



1906-D \$20 Liberty Gold
Broadstruck
NGC AU 58



1920 SL 25¢
Struck on Peru 20C Planchet
NGC MS 60 FH Unique



1838 \$5 Die Trial Splasher
J-A1838-6
PCGS MS 65 UNIQUE



1866 Shield Nickel with RAYS
Struck on Indian Cent Planchet
PCGS XF 45



Pair of Indian Head 1¢ Die Caps
Obverse & Reverse
PCGS MS 64



Barber Half
Full Obverse Brockage
PCGS AU 58 UNIQUE



Ike Dollar
Double Struck on a Dime Planchet
PCGS MS 64



1921-S Morgan Dollar
Struck 45% Off-Center
NGC MS 63



1895-O Barber Dime
Obverse Die Cap
PCGS MS 64



1871 3¢ Nickel
Struck on 1¢ Stock
NGC MS 62 BN



1924 SL 25¢
Double Struck
ANACS AU 55



1862 Indian Head 1¢
Deep Obverse Die Cap
PCGS MS 62



1818/5 Cap Bust Quarter
Struck 5% Off-Center
NGC MS 65



1887 \$3 Indian Gold Proof
Triple Struck
PCGS PR 63



1942 Walking Liberty 50¢
Struck on Silver 25¢ Planchet
PCGS MS 65



1860 \$5 Reverse Hub Trial
Struck in Copper
NGC MS 64 BN

Certified But Not Graded:

Adjustment Strikes, Struck Thrus and Other Mint Errors

By NGC (ngccoin.com)

There are a few types of error coins that are eligible for NGC certification, but do not receive a grade. Learn more about what coins fall into this category of "MINT ERROR" and why.

There are a few types of error coins that are eligible for NGC certification but do not receive a grade. These coins are simply attributed as MINT ERROR on the certification label without any grade notation. This of course can be a source of questions, and the information here describes which coins fall into this category and why.

There are two basic categories of error coins that are certified by NGC but do not receive a grade. First, coins that, as a result of the error, lack enough detail to be graded. And, second, mint errors that were never struck by the dies. The reason that these mint errors cannot be graded is simple. Strike is a central component of grade and in the absence of this information a precise grade cannot be assigned.

The first category involves a few

basic error types: die adjustment strikes, split planchets, and struck thrus (although other errors can be included in this group).

Die adjustment strikes, as the name implies, are used to set the distance and the pressure of the dies to the planchet. In this stage of operation, there can be a noticeable lack of

detail to the coin. This lack of detail will prevent the coin from being eligible for grading, although it can be readily and accurately attributed. The edge of a die adjustment strike will be either weak or missing. This is an important difference from a struck thru which has full edge detail.



PHOTO #1: 1976-D half dollar, die adjustment strike, obverse. Low pressure did not allow for all of the details of the coin to be present.

Certified But Not Graded: Adjustment Strikes, Struck Thrus and Other Mint Errors



PHOTO #2: 1976-D half dollar, die adjustment strike, reverse.



PHOTO #3: 1976-D half dollar, die adjustment strike, edge view. Note that the reeding is either weak or missing from the edge of the coin.

Certified But Not Graded: Adjustment Strikes, Struck Thrus and Other Mint Errors

Coins struck on split planchets, when the split occurs before striking, can appear very similar to die adjustment strikes. They will exhibit a varying degree of weakness to the obverse and reverse depending on the thickness of the planchet. This weakness at times will prevent the coin from exhibiting enough detail to be graded. Unlike die adjustment strikes, the edge of the coin will be normally formed but will not be of the proper thickness.

PHOTO #4: 1956-D Lincoln Cent, struck on split planchet, obverse.



PHOTO #5: 1956-D Lincoln Cent, struck on split planchet, reverse.

Next we come to the struck thru errors. This group of errors is the most confusing, not only because of the grading issue, but also for attribution. Inherent in the manufacturing of coins are items like oil, grease and dirt. While oil and grease are necessary to allow machines to function properly. They become a detriment when they interfere with the minting process. A struck thru is quite simply when a foreign substance comes between die and planchet (coin blank) at time of striking.

The occurrence of struck thrus on circulating coinage is not rare, and minor examples are fairly common. Although these coins may not have been manufactured “perfectly,” the reality is that the mint does not hold these coins back from circulation.

Certified But Not Graded: Adjustment Strikes, Struck Thrus and Other Mint Errors

Most of these “minor flaws” will never be noticed by the general public and once circulated they become even less apparent. For this reason, NGC does not certify minor struck thrus as being mint errors if they are minor and therefore acceptable within mint tolerances. This is especially true with the statehood quarter series. NGC does not attribute coins where only one letter or number is obstructed, or when the obstruction is very weak (or partially struck thru which makes a small portion of the design visible but “blurry”). Obstructions that impede a large area or are significant will be noted. The location and size of the struck thru will determine whether there is enough detail to grade the coin, or if it will simply be attributed as a mint error without grade. Some of the most dramatic struck through mint errors are not graded.



PHOTO #6: The reverse of a Wheat Cent, struck thru grease, rendering some portion of the design blurry or obliterating it completely.

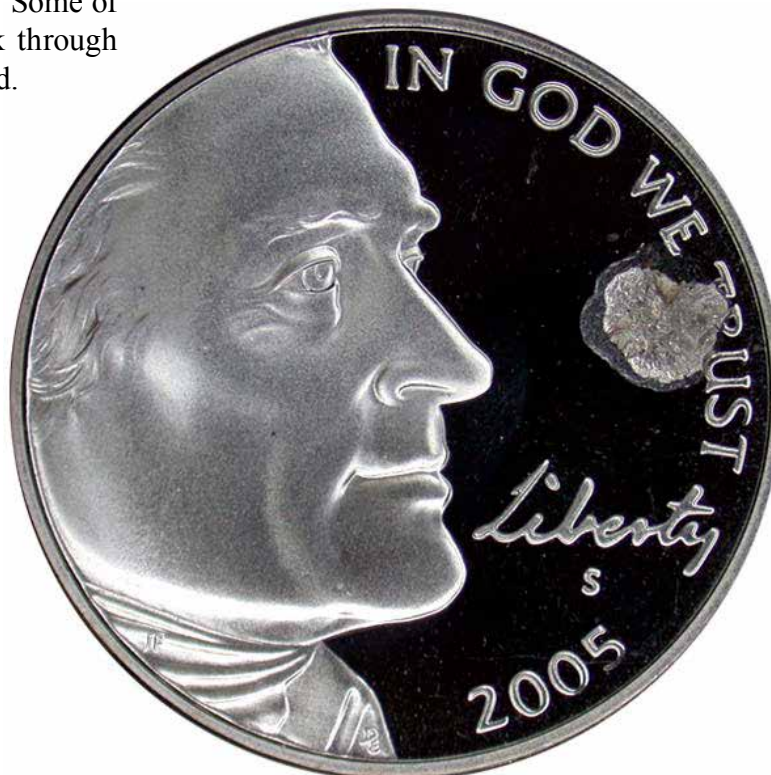

PHOTO #7: The obverse of a Proof 2005-S Jefferson Nickel, with a large struck thru of foreign material. The highly mirrored surface of proof coinage makes struck thrus of this type especially dramatic.

Certified But Not Graded: Adjustment Strikes, Struck Thrus and Other Mint Errors



PHOTO #8: Obverse of a State Quarter struck through grease. Note the resemblance to a die adjustment strike, except the reeded edge is full. Struck thrus can also affect just one side of a coin, while a die adjustment strike will show weakness on both.



PHOTO #9: Reverse of a Virginia State Quarter, struck thru.

Certified But Not Graded: Adjustment Strikes, Struck Thrus and Other Mint Errors



PHOTO #10: A 2006 Silver Eagle, most likely struck thru plastic die cap. The matte-like surface of this issue makes such errors especially dramatic.

Lastly, we come to blanks and planchets. Since these items never made it to the coining press and struck, they lack any detail. Therefore, blanks and planchets are attributed by NGC but never graded. For more information about coin blanks and planchets, see our article on planchet forming.



PHOTO #11: A Lincoln Cent planchet.

Certified But Not Graded: Adjustment Strikes, Struck Thrus and Other Mint Errors



PHOTO #12: A Sacagawea Dollar or Presidential Dollar planchet.

CoinFacts.com

Your Online Reference For U.S. Coins



**“The Ultimate Coin Book” by CoinFacts.com, Inc.
Now Available on CD-Rom**

Our new CD-Rom is a mirror image of the CoinFacts website but with no download delays caused by slow Internet connections. In fact, no Internet connection is required at all, making the CoinFacts CD-Rom perfect for use in your home, office or even your portable computer at coin shows. Pop the CoinFacts CD-Rom in your PC and have immediate, lightning-fast access to the thousands of full color images and indispensable numismatic information. Please visit CoinFacts.com for more information and to purchase.

DOWNLOAD NOW AT MIKEBYERS.COM

HARD COPIES ARE AVAILABLE TO OUR REGULAR CUSTOMERS

BYERS NUMISMATIC CORP MIKEBYERS.COM



The Largest Dealer of the World's Rarest Mint Errors™
U.S. & WORLD MAJOR MINT ERRORS • DIE TRIALS • NUMISMATIC RARITIES

Mike Byers' Catalog

of
U.S. & World
Major Mint Errors
and Die Trials

Contact us to confirm availability and our best price.



Unique



Two Known



Unique 4 pc. Set



Unique



Unique



Two Known



Unique



Four Known

NGC Certifies Previously Unaccounted 1943-S Bronze Cent

By NGC (ngccoin.com)

A previously unrecorded 1943-S Lincoln cent, erroneously struck on a bronze planchet and found in circulation by a teenaged collector over a half century ago, was recently certified as AU-53 by Numismatic Guaranty Corporation. It had been acquired from the collector's heirs by Rare Coin Wholesalers of Dana Point, California.

"The coin was found in 1944 by Kenneth S. Wing Jr. of Long Beach, California who was assembling a set of Lincoln cents at the time," said Steven L. Contursi, President of Rare Coin Wholesalers. Wing became a prominent Southern California architect who co-designed the Long Beach Arena in the late 1950s. He passed away in 1996.

"My Father was an avid penny collector. His parents would get him rolls of pennies from the bank every few weeks, and he'd search through them. He found the 1943 (bronze) penny in Long Beach in 1944 when he was 14 years old, but I'm not sure if it was from pocket change or from a roll (of circulating cents) from the bank. He took it to a local dealer who offered him \$500 for it, but my Father said it wasn't for sale."

"The 1943 bronze Lincoln cent really transcends a wrong planchet error. Today, it's widely considered to be a classic twentieth century rarity, more kin to a transitional type, and now is collected as part of the regular series by devoted Lincoln cent enthusiasts," commented Dave

Camire, President of Numismatic Conservation Services and a mint error consultant to NGC. "This piece is particularly important because it's from San Francisco, a scarcer mint for the issue compared to better-known Philadelphia Mint specimens. This coin is also a re-



NGC Certifies Previously Unaccounted 1943-S Bronze Cent

cent discovery to the numismatic community,"Camire stated.

Common zinc-coated steel cents will stick to a magnet but the handful of known 1943-dated Lincoln cents mistakenly struck in bronze (in this case, an alloy of 95 percent copper and 5 percent tin and zinc) will not. The zinc-coated steel metallic composition was used in 1943 to conserve copper that was needed for U.S. efforts in World War II.

Accompanying the coin was an interesting file of correspondence dating back to 1946 as he tried to verify the coin's authenticity. In a letter to Wing dated August 20, 1946, Acting Director of the Mint Leland Howard wrote: "In reference to your letter of August 11th, there were no copper cents struck during the calendar year 1943 at any of the coinage Mints. Only the zinc coated steel cent was struck during that year."Today, though, the hob-

by is aware of more than a dozen 1943 bronze cents with at least one example known from each of the Mints producing Lincoln cents that year: Philadelphia, Denver and San Francisco.

Wing also wrote to Encino, California dealer Kosoff on October 3, 1958: "In 1948, on a trip to San Francisco, it (the coin) was shown to the Director of the mint and his 'private' opinion was that of au-



NGC Certifies Previously Unaccounted 1943-S Bronze Cent

thenticity. In 1957, my Father was in Washington, DC, (sic) he attempted to have the Treasury Department examine it, however, they refused and referred him to the Smithsonian Institution.”

In his response dated October 8, 1958, Kosoff replied: “It would be of prime importance to determine, beyond any doubt, that your 1943-S Cent is a genuine one. This would require a number of tests and the outlay of considerable cash.”

Additional correspondence regarding the coin’s journey to Washington with Wing’s father is a June 18, 1957 letter from V. Clain-Stefanelli, Curator of the Division of Numismatics at the Smithsonian in which he wrote: “The authenticity of this piece is in my opinion beyond doubt. In fact, as you certainly recall, Mr. Mendel L. Peterson, Acting Head Curator of the Department of History, fully concurred in this opinion.”

Contursi said his recently-acquired 1943 bronze Lincoln cent is quite special for him. “It’s delightful and amazing there are still examples of great numismatic rarities to be ‘discovered’ and reported to the hobby. This is the first 1943 ‘copper penny’ I’ve ever owned!”

This article includes significant contributions from a news release from Rare Coin Wholesalers, rcwl.com.



BYERS NUMISMATIC CORP

MIKEBYERS.COM



The Largest Dealer of the World's Rarest Mint Errors™

U.S. & WORLD MAJOR MINT ERRORS • DIE TRIALS • NUMISMATIC RARITIES

BUYING & SELLING

MAJOR U.S. MINT ERRORS

- PCGS, NGC, ICG & ANACS CERTIFIED MINT ERRORS
- ALSO MAJOR U.S. MINT ERRORS NOT CERTIFIED
- U.S. 1¢ THRU \$50 MINT ERRORS
- 19TH AND 20TH CENTURY TYPE MINT ERROR COINS: **ALL DENOMINATIONS**
- ALL U.S. TERRITORIAL GOLD MINT ERRORS
- MODERN MINT ERRORS: STATE QUARTERS, KENNEDY HALVES, IKE DOLLARS, SBA DOLLARS & SACAGAWEA DOLLARS
- MAJOR AND DRAMATIC MINT ERRORS FROM \$5,000 TO \$200,000
- DIE TRIALS, HUB TRIALS, SPLASHERS, UNIFACE & OFF-METAL STRIKES
- ALL PATTERN ERRORS & MARTHA WASHINGTON DIE TRIALS

WORLD GOLD & SILVER MINT ERRORS

- PCGS, NGC, ICG & ANACS CERTIFIED MINT ERRORS
- MINT ERRORS OF ALL DENOMINATIONS: ESPECIALLY ENGLISH, CANADIAN & ALL COUNTRIES IN THE EUROPEAN MONETARY UNION (EUROS)
- MAJOR AND DRAMATIC MINT ERRORS FROM \$3,000 TO \$100,000
- WORLD DIE TRIALS, SPLASHERS, UNIFACE & OFF-METAL STRIKES

U.S. CURRENCY ERRORS

- **ALL SPECIMEN NOTES**
- ESPECIALLY ERRORS ON \$2, \$50, \$100, \$500 NOTES & LARGE SIZE NOTE ERRORS
- DRAMATIC AND UNIQUE PRINTING & CUTTING ERRORS FROM \$3,000 TO \$50,000
- DOUBLE DENOMINATIONS, MULTIPLE IMPRESSIONS & MULTIPLE ERRORS

MIKE BYERS

P.O. Box 5090, San Clemente, CA USA 92674

Office: 949-276-7072 • Fax: 949-276-7073

Fed Ex Address only: 1001 Avenida Pico #C 612, San Clemente, CA 92673

E-Mail: mike@mikebyers.com • Web Design: sam@mikebyers.com

Mike Byers, Professional Numismatist since 1978

Byers Numismatic Corp. A California Corporation Since 1980

Mike Byers is the Publisher & Editor of Mint Error News Magazine



1836 Half Dollar With Doubled Edge Lettering

By NGC (ngccoin.com)

NGC's distinctive EdgeView™ holder gives collectors a unique view of lettered-edge coins, a feature of renewed interest in numismatics.

Initiation of the Presidential Dollar coin program in 2007 brought about a renewed interest in lettered-edge coins, as most collectors were not in the habit of examining a coin's "third side." Applying text to the edges of its coins was a common practice at the US Mint from 1793 through 1836, when the feature was discontinued in favor of reeded or plain edges, exclusively. It was revived solely for the Saint-Gaudens Double Eagle of 1907–33, until being utilized once again for the current dollar coin program.

Different methods have been used to apply this lettering, but during the Mint's early decades such edge lettering was performed prior to striking a coin's obverse and reverse. A Castaing machine was utilized to squeeze incuse lettering and symbols into the planchet's edge. This device consisted of two



1836 Half Dollar With Doubled Edge Lettering

straight-edge dies, facing one another, parallel and at a distance of just slightly less than the planchet's diameter. Each die carried one half of edge inscription in raised letters and symbols. One die was fixed in place, while the other moved when a crank was turned. The planchet was placed between the dies at one end of their parallel path, and the cranking action caused the planchet to rotate as it was squeezed between the moving and fixed-edge dies.

The geometric symbols that appeared on the edges of half dollars varied a bit between 1794 and 1836,

but the lettering portion remained the same, reading FIFTY CENTS OR HALF A DOLLAR. The lettering operation was often imperfect, with portions of the inscription overlapping or missing in places. Since this lettering operation also produced a raised rim, incomplete lettering resulted in slight edge bulges and missing portions of the rim. More common was when the edge lettering operation overlapped due to the planchet slipping or being passed through the edge dies more than once. Al Overton's reference book on early half dollars lists nearly six dozen comical variations

of overlapping and duplicated lettering.

The coin illustrated here, submitted by Christopher Mang of Chris' Coins, is boldly overlapped and doubled on its edge. An example of O-114, it is a relatively common die marriage that is spotted fairly easily by its clearly repunched seventh star. The doubled edge lettering is a feature that easily could have been overlooked. Instead, NGC's distinctive EdgeView™ holder permits collectors to enjoy this numismatic bonus as never before.



Karl Stephens

ANA LM 3112

Dealer in World Coins, Patterns & Mint Errors

P.O. Box 3038, Fallbrook, CA 92088
760-731-6138 • FAX: 760-731-9132
www.karlstephensinc.com

Visit www.HeritageCoin.com for your
ERROR COIN RESEARCH
FREE MEMBERSHIP!



Visit the HeritageCoin.com
 website today
 Easy to join
 Free membership
 Significant research tools
 Easy to bid
 Easy to buy
 Winner of the
 NLG's Best Commercial
 Website Award!

These are only a sample of the thousands of error coins Heritage has handled. Consign your error coins today to the next Heritage Sale.

Look up these error coins in our Permanent Auction Archives for descriptions and full-color, enlargeable images:

- A. 2003 ANA National Money Show, lot 6963
 1919 Quarter
 Struck 50% Off Center
 XF45 PCGS
REALIZED \$15,525
- B. 2002 September Long Beach Sale, lot 9648
 1999 SBA Dollar
 Multiple Strike, Reeded Edge
 MS65 PCGS
REALIZED \$6,900
- C. 2002 New York Sale, lot 7290
 1999 Cent
 Die Cap With Second Coin Bonded
 MS64 Red Uncertified
REALIZED \$920
- D. 2002 February Long Beach Sale, lot 7300
 Undated Struck Through
 Capped Die Indian Cent
 MS64 Brown PCGS
REALIZED \$1,265
- E. 2002 FUN Sale, lot 9040
 1963 Half Dollar
 Split Planchet
 AU58 Uncertified
REALIZED \$1,610
- F. 2001 ANA Sale, lot 8658
 1963 Half Dollar
 Double Struck, Indented by a Cent Planchet
 MS66 PCGS
REALIZED \$20,125
- G. 2001 ANA Sale, lot 8651
 1999-P Dime
 Bonded Strike, Struck More Than 10 Times
 MS64 Uncertified
REALIZED \$2,300
- H. 2001 ANA Sale, lot 8657
 1999 Mated Pair of Georgia Statehood Quarters
 Partial Collar, Indent and Stretch Strike, Indent
 MS64 Uncertified
REALIZED \$2,415
- I. 2001 February Long Beach Sale, lot 7497
 1912 Quarter Eagle
 Struck 5% Off Center
 MS64 NGC
REALIZED \$4,370

America's #1 Numismatic Auctioneer
HERITAGE
 Numismatic Auctions, Inc.



Heritage Plaza, 100 Highland Park Village, 2nd Floor • Dallas, Texas 75205-2788
 1-800-US COINS (800-872-6467) • 214-528-3500 • FAX: 214-443-8425
www.HeritageCoin.com • e-mail: Bids@HeritageCoin.com
www.CurrencyAuction.com • e-mail: Notes@CurrencyAuction.com

PRICES REALIZED IN BALTIMORE HERITAGE GALLERIES AUCTION

Editor's Note: The following coins were in the 2008 July-August Baltimore, MD (ANA) US Coin Signature Auction #1114.

**1859 PIC Indian Cent, Judd-229a, Unique--Dual Obverse Mule--MS62 PCGS
\$195,500.00**



**1871 Standard Silver Dollar, Judd-1133, High R.6
Obverse Double Struck in Collar--PR63 PCGS
\$8,050.00**



**1903 MS Louisiana Purchase Three-Piece Cardboard Die Trial Impressions With Pattern Reverse--Judd-A 1903-1, Pollock-3512/3515, Unique--NGC
\$34,500.00**



**1982 (1759 dated) Martha Washington Cent-Sized Medalet, Judd-2180, Pollock-4100, R.7, MS63 R B NGC
\$5,462.50**



No Date 1C Lincoln Cent--Struck Five Times--MS66 Red NGC
\$1,380.00



Undated Lincoln Memorial Cent on Bowtie Fragment--MS64 Red and Brown NGC
\$2,530.00



1964 1C Lincoln Cent--Struck on a Clad Dime Planchet--MS63 PCGS
\$4,025.00



**1964 1C --Lincoln Cent--Multiple Struck. MS65 Red and Brown PCGS
\$1,610.00**



**1965 1C Lincoln Cent--Triple Struck, Second and Third Strikes Off-Center--MS64 Brown NGC
\$977.50**



**1999 1C Lincoln Cent--Three Piece Bonded Die Cap--MS64 Red PCGS
\$2,070.00**



Undated 5C With Cents Liberty Nickel--Double Struck, 2nd Strike 70% Off Center--MS64 NGC
\$4,312.50



Undated 5C With Cents Liberty Nickel--Obverse Counter Brockage--MS65 NGC
\$4,025.00



Undated 2C Two Cent Piece--Obverse Struck Through Capped Die--MS64 Brown NGC
Reserve Not Met



1961 5C Jefferson Nickel--Struck 30% Off Center--PR66 NGC

\$4,025.00



1964 5C Jefferson Nickel--Struck 40% Off Center on a Type Two Dime Planchet--AU58 NGC

\$2,070.00



1903 5C Liberty Nickel--Struck 65% Off Center--MS64 NGC

\$2,875.00



**5C Jefferson Nickel--Double Struck, 8% Clip and Broadstruck--MS64 PCGS
Reserve Not Met**



**1914-D 10C Barber Dime--Broadstruck--MS64 PCGS
\$373.75**



**1975-S 10C Roosevelt Dime--Struck on a Phil 10 Centimos--PR67 PCGS
Reserve Not Met**



1917-S 25C Type One Standing Liberty Quarter--Broken Planchet Mated Pair--AU50 ANACS
\$4,600.00



1976 Bicentennial Quarter--Struck Fragment--MS64 PCGS
\$2,300.00



1963-D 50C Franklin Half--Struck on a Cent Planchet--MS63 Brown PCGS

\$4,025.00



Undated 50C Kennedy Half Dollar--Struck on a Silver Dime Planchet--MS63 PCGS

\$2,070.00



1921-D \$1 Morgan Dollar--Struck 5% Off Center--AU50 PCGS

Reserve Not Met



1964 50C Kennedy Half--Mated Pair Obverse and Reverse Die Cap--MS65 PCGS
\$3,881.25

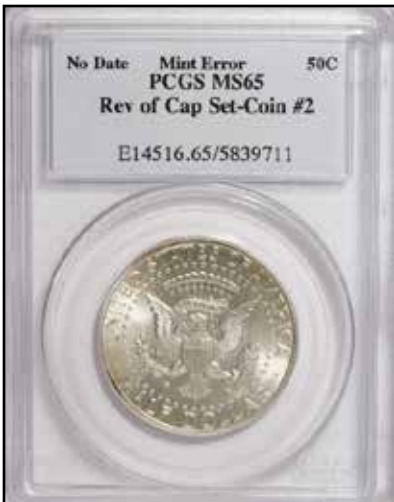

1854 G\$1 Type Two Gold Dollar--Curved Clip--MS61 NGC
Reserve Not Met



**1849 GS1 Open Wreath Gold Dollar--Broken Planchet After Striking--AU50 PCGS
\$8,050.00**



**1901-O \$10 Eagle--Obverse Lamination--MS61 NGC
\$862.50**



1925-D \$2 1/2 Quarter Eagle--Obverse Planchet Laminated--MS64 PCGS
\$1,150.00



1900-S \$20 Double Eagle--Partial Collar--MS61 NGC
\$6,900.00



1920 50C Maine Commemorative Half--Rotated Reverse--MS65 NGC
Reserve Not Met



1805 \$2 1/2 Double Struck Rotated 90° AU58 NGC
\$46,000.00



1944-S 1C --On a Zinc-Plated Steel Planchet--MS66 NGC
Reserve Not Met



CONECA

The Combined Organizations of Numismatic Error Collectors of America



CONECA is a national numismatic organization devoted to the education of error and variety coin collectors. CONECA focuses on many error and variety specialties, including doubled dies, Repunched mintmarks, multiple errors, clips, double strikes, off-metals and off-centers -- just to name a few. It publishes an educational magazine, The Errorscope, which is printed and mailed to members bimonthly. CONECA offers a lending library, examination, listing and attribution services; it holds annual meetings at major conventions (referred to as Errorama) around the country, and offers auction services to its members. Please visit conecaonline.org and enjoy!

CONECA Variety Attribution Services

CONECA offers two attribution services. One service enables members and non-members to send their coins directly to an authorized CONECA attributer. The other service is offered through the numismatic grading firm of ICG and enables CONECA members and non-members to have their coins attributed by a CONECA attributer and then graded and slabbed by ICG.

CONECA Error Examination Services

CONECA offers two examination services. One service enables members and non-members to send coins to an authorized CONECA examiner who will return an opinion of each coin's error classification. The other service is offered through the numismatic grading firm of ICG and enables CONECA members and non-members to have their coins examined by a CONECA examiner and then graded and slabbed by ICG.

conecaonline.org

South American Error Coins

Editor's Note: Here are some photos of South American Error Coins that were submitted by one of our readers.

Images courtesy of Errol Rojas

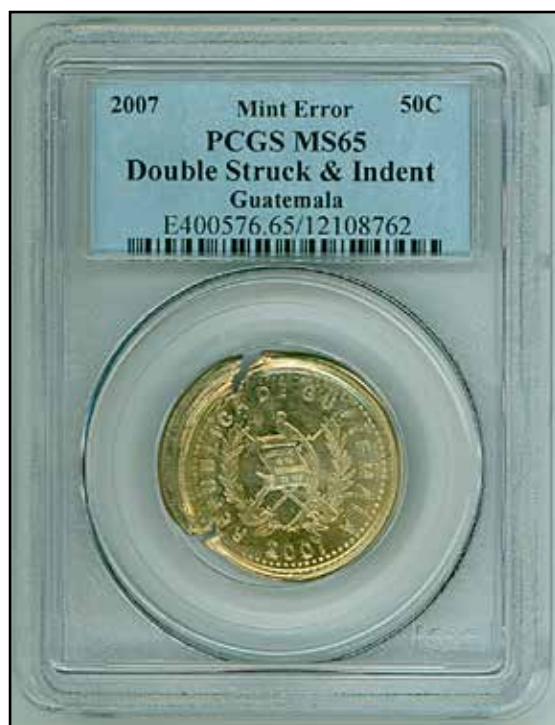

South American Error Coins

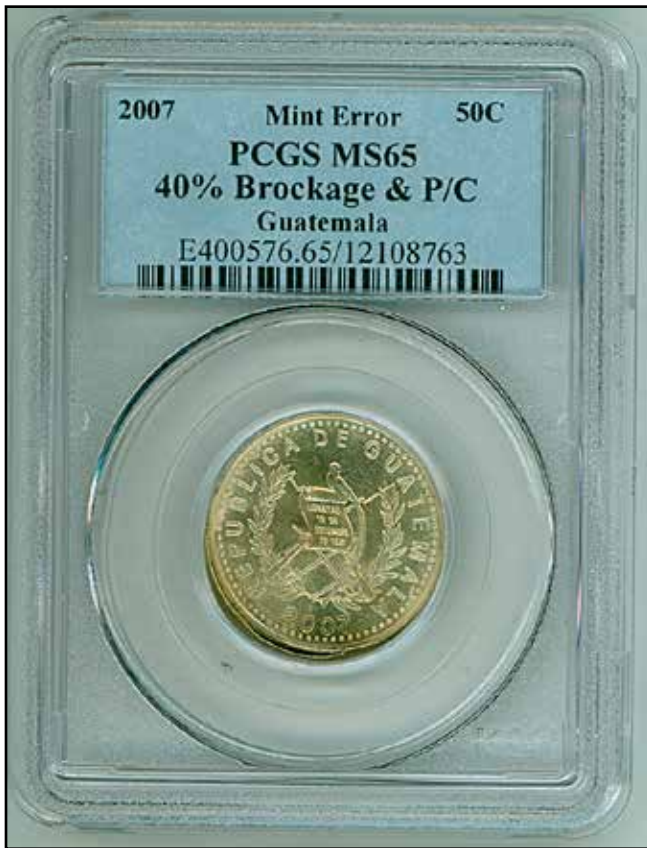

South American Error Coins

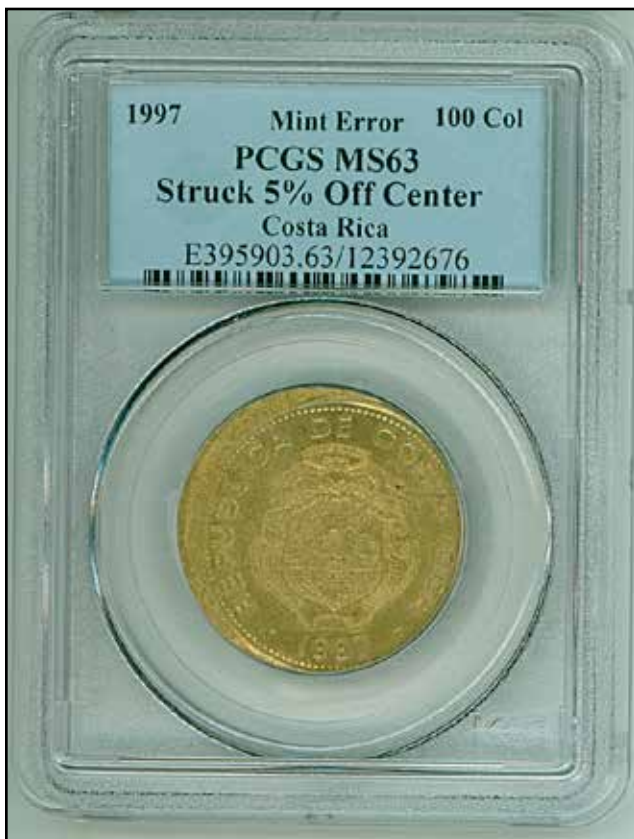
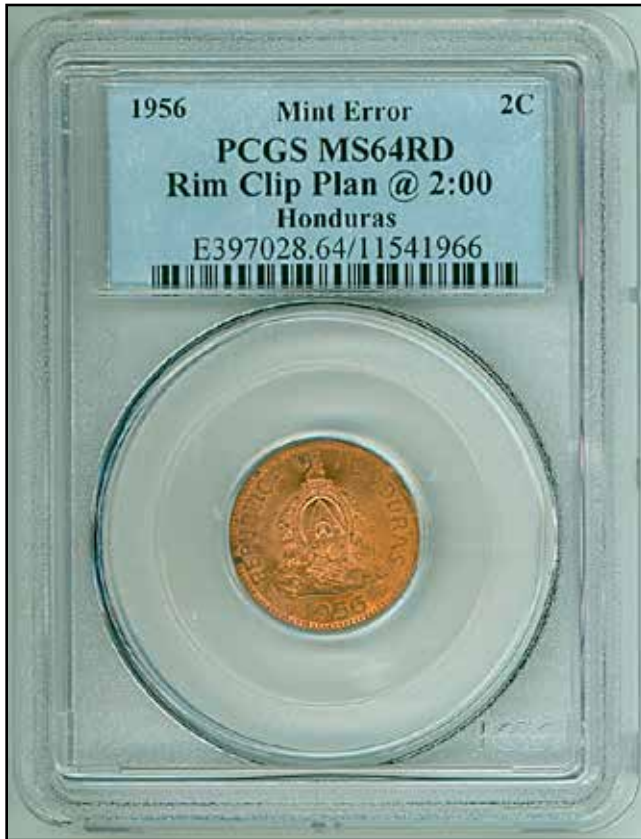

South American Error Coins

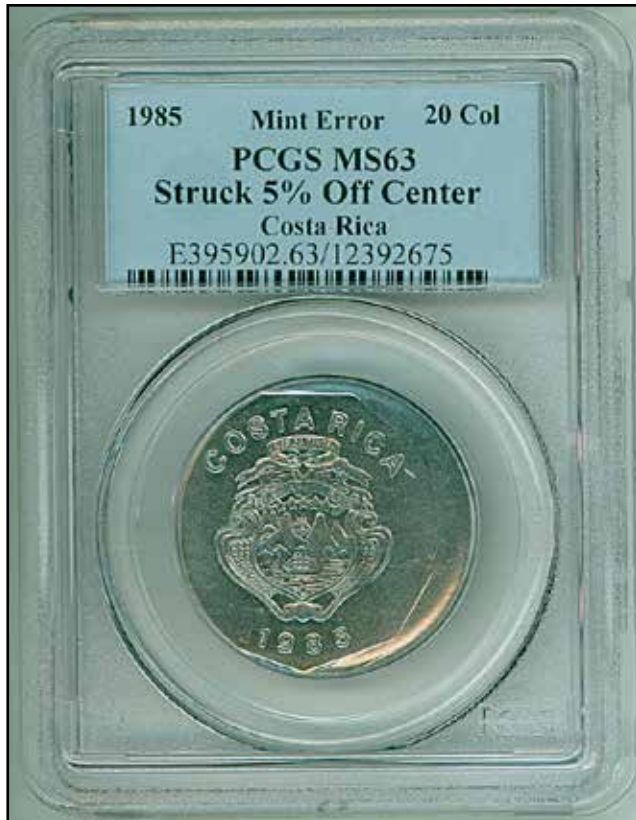

Washington Error Coins.com

Welcome to Washington Error Coins!

This website is dedicated to the 2007 Washington Dollar Coins released with missing edge lettering errors.

In 2007 the U.S. Mint began producing the first coin in the new Presidential Dollars series and a small number of coins were accidentally released without the usual lettering on the edge. This is a very RARE ERROR that quickly became known as the "Godless" coin because "In God We Trust" was part of the missing inscription on the edge of these coins.

Visit our website to read more about these rare "Godless" coins...



We were fortunate to secure a very limited number of Washington Error Coins. Remember there are not many of these phenomenal error coins available. This is a rare chance to own the most talked-about error coin in generations. But please don't wait -- YOU MUST ORDER NOW! Quantities are limited and prices will go up!

washingtonerrorcoins.com

PRICES REALIZED IN LONG BEACH HERITAGE GALLERIES AUCTION

Editor's Note: The following coins were in the 2008 September Long Beach, CA US Coin Signature Auction #1116.

**1942 1C One Cent, Zinc-Coated Steel, Judd-2054, High R.7, MS62 NGC
\$4,600.00**



**No Date 1C Indian Cent--Struck 25% Off Center--MS61 Brown NGC
Reserve Not Met**



1929 Buffalo Nickel--Struck 40% Off Center--MS64 PCGS

\$2,587.50



2000-P Sacagawea Dollar--Double Denomination on a Struck Maryland Quarter--MS64 PCGS

\$2,875.00



1981-P Washington Quarter--Struck on a 1981 Nickel--AU58 PCGS

\$1,322.50



**1997 1C Lincoln Cent--Obverse Die Cap, Matched Pair 1 of 2--MS68 Red NGC; and a 1997
Lincoln Cent--Reverse Die Cap, Matched Pair 2 of 2--MS67 Red NGC
\$1,265.00**



**1999-P Jefferson Nickel 2-Piece Bonded Die Cap
\$4,887.50**



**1924 Buffalo Nickel Struck on a 3.05g Cent Planchet--MS64 Brown PCGS
\$11,500.00**



**1999-W G\$10 1/4oz Gold Eagle--Business Strike From Unfinished Proof Dies--MS70 ICG
\$862.50**



**1989 1C --Struck on a 1988 Dime--MS65 NGC
\$2,530.00**



**1925-D Buffalo Nickel Struck On a 1C Blank--Improperly Cleaned--NCS. AU Details
\$3,737.50**



**1977-D Washington Quarter--Struck on 1C Planchet--MS63 Red and Brown NGC
\$1,150.00**



**1965 50C Kennedy Half Dollar SMS--Die Adjustment Strike--NGC
Reserve Not Met**



1925-D \$2 1/2 Quarter Eagle--Minor Obverse Lamination--MS63 PCGS
\$690.00



1831 \$2 1/2 Quarter Eagle Struck on a Dime Planchet Good 6 NGC
\$46,000.00



1826 Large Cent 1C --Triple Struck with Brockage on Reverse--VG8 NGC
\$2,990.00



**1904 1C Indian Cent--Double Struck, Second Strike 30% Off Center--XF45 NGC
\$1,150.00**



**1916-D 1C Lincoln Cent--Struck 15% Off Center--MS63 Red and Brown NGC
\$690.00**



**1943 1C Lincoln Cent--Struck on a Silver Dime Planchet--AU58 PCGS
Reserve Not Met**



1964 1C Lincoln Cent--Deep Die Cap--MS66 Red PCGS
\$1,150.00



1967 Lincoln Cent 1C --Struck on a Clad Dime Outer Layer--MS64 PCGS
Reserve Not Met



1973-S 1C--Double Struck, Flipover 2nd Strike 60% Off-Center--MS64 Red and Brown NGC
\$862.50



1898 5C Liberty Nickel--Struck on a Foreign Planchet--AU55 NGC
\$977.50



1924 5C Buffalo Nickel--Struck on a Cent Planchet--MS64 Brown PCGS
\$11,500.00



1964 25C --Struck on a Cent Planchet--MS65 Brown NGC
\$1,495.00



**1973 25C Washington Quarter--Struck on a Cent Planchet--MS64 PCGS
\$1,495.00**



**1999-P 25C Connecticut--Struck on a Feeder Finger Fragment--MS65 NGC
\$920.00**



**Undated Kennedy Half--Struck 30% Off-Center On a Clad Layer--AU58 PCGS
\$1,380.00**



Undated S-Mint 40% Silver Kennedy Half--Die Adjustment Strike--PR63 ANACS
\$1,725.00



1978 \$1 --Missing Reverse Clad Layer--MS65 PCGS
\$1,495.00



1979-S SBA\$ Anthony Dollar--Broadstruck on a 33% Straight Clip Planchet--MS65 PCGS
Reserve Not Met



**2000-P \$1 Sacagawea--Struck on a Susan B. Anthony Planchet--AU58 ANACS
\$10,925.00**

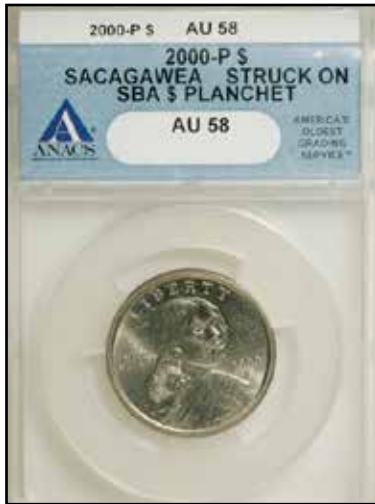

**1921-S \$1 Morgan Dollar--Double Struck, Second Strike 90% Off Center--AU58 PCGS
Reserve Not Met**



**1965 5C Jefferson Nickel SMS--Struck 5% Off-Center--MS64 PCGS
Reserve Not Met**





BYERS NUMISMATIC CORP



MIKEBYERS.COM



The Largest Dealer of the World's Rarest Mint Errors™

U.S. & WORLD MAJOR MINT ERRORS • DIE TRIALS • NUMISMATIC RARITIES

Consign Your Coins to mikebyers.com

Terms and Conditions

We are offering this service for error collectors and dealers alike. In order to post your item on our website you must agree to the following terms and conditions.

1. All major U.S. mint errors are accepted if they are certified by PCGS, NGC, ICG or ANACS.
2. The approximate value of each item must exceed \$5,000.
3. Each item must meet our inventory criteria in terms of desirability and market value.
4. Byers Numismatic Corp charges a 10 % commission for each sale.
5. The minimum time for any listing is thirty days.
6. Seller agrees to a seven day return privilege from date of receipt.
7. Seller agrees to use an escrow service if requested by the buyer.
8. We reserve the right to deny or cancel any listing at any time.
9. All listing are subject to prior sale.

Please do not offer us the following:

1. More than two coins bonded together.
2. Caps more than ½ inch high.
3. U.S. Errors that were obviously and intentionally struck as error coins. No impossible mint errors.
4. We only accept consignments of U.S. Errors that were legitimately released through normal distribution channels.

Scanning Specifications

1. Scan both the obverse and reverse of the entire holder.
2. Scan with a resolution of at least 300 dpi.
3. Save the picture in jpeg format (jpg).

Information Requirements

In addition to e-mailing a photo of your item, please include the following information:

1. Name, Address & Phone Number
2. E-Mail Address
3. Asking Price

After your item is listed, we will contact you by e-mail with any offers and questions. Once a price is agreed upon we will handle the entire sale for a 10% transaction fee, which includes all costs (eBay fees, grading fees, webmaster charges, postage and registration fees, insurance, paperwork, etc.).

If you have a Mint Error collection for sale or would like to sell your duplicates and do not want to consign your coin(s), we can purchase your entire collection outright. Please contact us at mike@mikebyers.com.

HIGHEST PRICES REALIZED IN HERITAGE GALLERIES AUCTIONS

Editor's Note: Here is a compilation of the highest prices realized for Mint Errors, Patterns and Die Trials in Heritage Galleries Auctions.

1944-S 1C --On a Zinc-Plated Steel Planchet--MS66 NGC
\$373,750.00



1916 5C Doubled Die Obverse MS64 PCGS
\$264,500.00



**1859 P1C Indian Cent, Judd-229a, Unique--Dual Obverse Mule--MS62 PCGS
\$195,500.00**



**1795 \$1 Flowing Hair, Two Leaves. Struck over previously struck 1794 silver dollar. AU53 NGC
\$175,375.00**



**1915 50C Panama-Pacific Half Dollar, Judd-1960 (previously Judd-1793), R.8, PR64 NGC
\$165,000.85**



1999 1C Obv Die Muled With a Roosevelt Dime Rev on a Lincoln Cent Planchet MS66 Red PCGS
\$138,000.00



1969-S 1C Doubled Die MS64 Red PCGS
\$126,500.00



1944-D 1C --Struck on a Zinc-Coated Steel Planchet--MS63 NGC
\$115,000.00



1944-D 1C --Struck on a Steel Planchet--MS62 NGC
\$92,000.00



1937-D 5C Three-Legged MS66 PCGS
\$86,250.00



1859 1C Indian Cent--Obverse Struck on 1857 Half Dime--MS63 PCGS
\$71,875.00



**1869 5C Five Cent / Indian Cent Mule, Judd-691, Pollock-748, Unique, PR64 PCGS
\$69,000.00**



**1944-D 1C --Struck on a Zinc-Coated 1943 Steel Cent Planchet--AU55 ANACS
\$69,000.00**



**Undated (1840) P25C Quarter Dollar Master Die Impression, Judd-110, Pollock-123, Unique, and
A Companion White Metal Hub Trial Piece PR64 NGC - \$69,000.00**



1925-D \$2 1/2 --Double Struck in Collar-- AU58 PCGS
\$66,125.00



1864 1C Indian Cent / 1858 Flying Eagle Cent Mule, Judd-362, High R.7, PR62 PCGS
\$63,250.00



1915 50C Panama-Pacific Half Dollar, Judd-1962 (previously Judd-1792), R.7, PR65 RB NGC
\$63,250.00



**2000-P \$1 Sacagawea Dollar--Muled With a Quarter Dollar--MS 67 NGC
\$56,350.00**



**1862 1C Indian Cent--Obverse Die Cap--MS67 NGC
\$51,750.00**



**1800 10C Double Struck MS63 PCGS. CAC. JR-2, R.5
\$51,750.00**



1943 1C Copper Cent AU 50 ANACS
\$46,000.00



©2001 HeritageCoin.com



©2001 HeritageCoin.com

1969-S 1C Doubled Die MS62 Brown PCGS
\$43,700.00



©2004 HeritageCoin.com



©2004 HeritageCoin.com



©2004 HeritageCoin.com

Undated 25C Washington Quarter--Double Struck W/ Two Reverse Dies and Indent--MS66 NGC
\$41,975.00



**1973-S \$1 Ike Dollar--Indented by 1.73 gm Planchet, Mated Pair--PR67 and PR67 RB NGC
\$40,250.00**



**1955/55 1C Doubled Die MS65 Red PCGS
\$37,375.00**



1871 50C Half Dollar, Judd-1119, PR64 PCGS
\$37,375.00



©2003 HeritageCoin.com



©2003 HeritageCoin.com

1909 1C Indian Cent--Struck on 1906 Barber Dime--MS65 NGC
\$37,375.00



1942/1 10C MS65 Full Bands PCGS
\$36,800.00

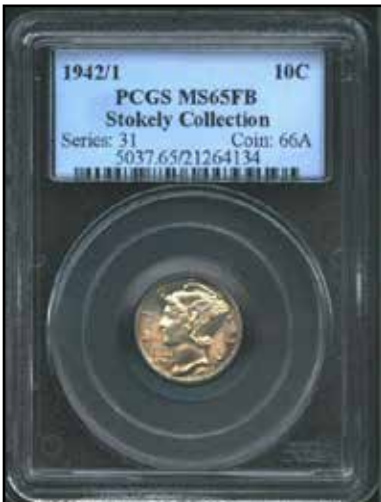

©2003 HeritageCoin.com



©2003 HeritageCoin.com

**1944-D 1C --Struck on a 1943 Zinc-Coated Steel Cent Planchet--AU50 ANACS
\$34,500.00**



**1944 1C --Struck on a Steel Planchet--AU58 NGC
\$34,500.00**



**1968 10C No S PR68 PCGS
\$32,200.00**

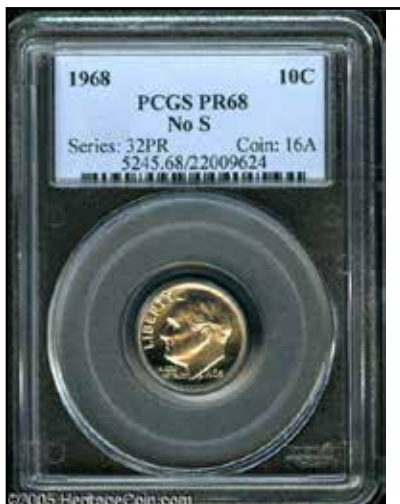

1916 5C Doubled Die Obverse AU55 PCGS
\$30,015.00



1882-CC \$1 GSA Morgan Dollar--Double Struck, 5% Off Center--MS62 NGC
\$29,900.00



(1965) P50C Martha Washington Half Dollar, R.8--Struck on a 25C Planchet--MS66 NGC
\$29,900.00



1866 5C Shield Five Cent / Three Dollar Mule, Judd-531A, Pollock-596, Unique, PR62 PCGS
\$29,900.00



1944 1C --Struck on a Steel Planchet--AU53 NGC
\$29,900.00



1937-D 5C Three-Legged MS66 NGC
\$29,900.00



©2003 HeritageCoin.com

©2003 HeritageCoin.com

1977-D \$1 Eisenhower Dollar--Obverse Die Cap--MS67 NGC

\$29,900.00



1870 \$20 Twenty Dollar, Judd-1039, Pollock-1174, High R.7, PR64 Cameo PCGS

\$29,900.00



1937-D 5C Three-Legged MS65 PCGS

\$28,750.00



**1857 ES20 Twenty Dollar, Judd-190, Pollock-3158, Unique, PR63 Brown PCGS
\$28,750.00**



**1944-D 1C --Struck on a Steel Planchet--Damaged--ANACS. AU Details, Net VF30
\$28,750.00**



**1943 1C Lincoln Cent--Struck on a 1943 Mercury Dime--MS62 NGC
\$28,750.00**



**1875 TS1 Trade Dollar, Judd-1430, Pollock-1573, R.7, PR65 Red and Brown PCGS
\$27,600.00**

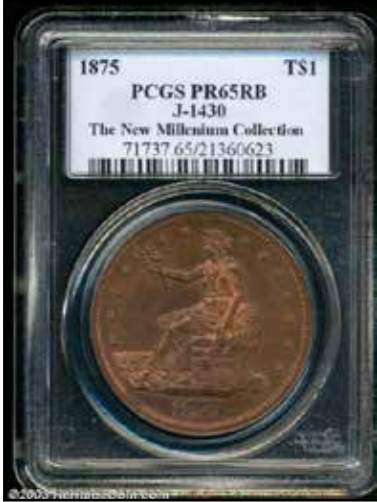

**1802 1C 1/000 MS65 Brown NGC. MS60+ EAC
\$27,600.00**



**1798 1C Second Hair Style--First Strike Broccage Reverse--AU50 PCGS
\$27,600.00**



1918/7-S 25C MS63 PCGS

\$27,600.00



1918/7-S 25C MS63 PCGS

\$27,025.00



1937-D 5C Three-Legged MS65 PCGS

\$26,450.00



1955/55 1C Doubled Die MS 65 Red PCGS

\$25,875.00



©2001 HeritageCom.com



©2001 HeritageCom.com

(1759) 50C Martha Washington "Quarter", Judd-2116, Low R.7, MS63 NGC

\$25,300.00



1942/1 10C MS65 Full Bands PCGS

\$24,150.00

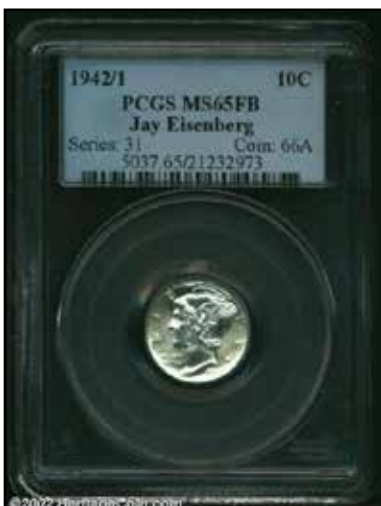

©2002 HeritageCom.com



1877 50C Half Dollar, Judd-1526, High R.7, PR62 PCGS
\$24,150.00



1850 \$5 Dubosq & Co. Five Dollar Obverse and Reverse Die Trials MS63 PCGS
\$23,000.00



**1943 1C Copper Cent XF 40
\$23,000.00**



©2000 HeritageGala.com

©2000 HeritageCoin.com

**1859 1C Indian Cent--Deep Obverse Die Cap--MS64 PCGS
\$23,000.00**



**1797 1C Reverse of 1795, Grippled Edge. Double Struck. AU53 PCGS
\$23,000.00**



1871 \$10 Ten Dollar, Judd-1174, R.8, PR66 Cameo NGC
\$23,000.00



1918/7-S 25C MS63 NGC
\$22,425.00



1968 10C No S PR68 Cameo PCGS
\$21,850.00



1873 1C Doubled LIBERTY MS64 Red and Brown PCGS

\$21,850.00



1797 \$1 10x6 Stars AU58 NGC. Double Struck

\$21,562.50



1799/8 \$1 15 Stars Reverse MS62 NGC

\$20,700.00



1851 DT\$1 Dollar, Judd-132 Restrike, Low R.7, PR64 Brown PCGS
\$20,700.00



1864 3C Three Cent Silver, Judd-377, R.8, PR64 PCGS
\$20,700.00



1875 \$5 Five Dollar, Judd-1442, R.7, PR66 PCGS
\$20,700.00



1855 1C Upright 5s Cent--Obverse Die Cap--AU58 NGC
\$20,470.00



Mated Pair: 1963 50C Half Dollar--Double Struck, Indented by a Cent Planchet--MS62 PCGS;
and a 1963 Half Dollar--Struck on a Cent Planchet, Brockage--MS66 PCGS
\$20,125.00



**1871 \$3 Three Dollar, Judd-1168, Pollock-1310, High R.7, PR64 Cameo PCGS
\$19,550.00**



**1881 1C Indian Cent--Struck on a Three Cent Nickel Blank--MS64 NGC
\$19,550.00**



**1968 10C No S PR68 PCGS
\$18,400.00**

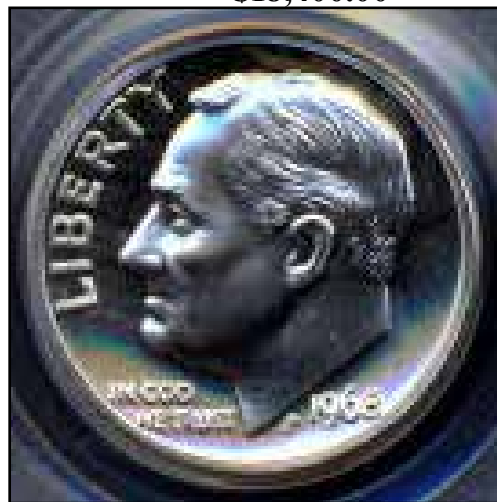

**1838 \$5 J-A1838-6, R.8. UNIQUE MS65 PCGS
\$17,250.00**



**1876 \$20 Twenty Dollar, Judd-1493, High R.7, PR63 Gilt NGC
\$17,250.00**



**1944 1C --Struck on 1943 Zinc-Plated Steel Planchet--Improperly Cleaned--NCS. AU50 Details
\$17,250.00**



**1920 5C Buffalo Nickel--40% Off Center on Cent Planchet--MS64 PCGS
\$17,250.00**



**1973-S Silver Clad Ike \$1 --Double Struck With Two O/C Broadstrikes--PR65 Ultra Cameo NGC
\$17,250.00**



**1799 \$1--Off-Center--AU58 ANACS
\$17,250.00**



1801 1C 3 Errors AU58 NGC
\$17,250.00



1937-D 5C Three-Legged MS65 NGC
\$17,250.00



1876 Indian cent 1C --Struck on Three Cent Nickel Planchet--MS64 NGC
\$16,675.00



1937-D 5C Three-Legged MS65 NGC
\$16,100.00



1999-P SBA\$ SBA Dollar--Struck on a Sacagawea Planchet--MS64 PCGS
\$16,100.00



1921 50C MS61 Double Struck ANACS
\$16,100.00



**1919 Quarter--Struck 50% Off Center--XF45 PCGS
\$15,525.00**



**Undated 2C (1863) Two Cent Piece Splasher, Judd Appendix A1863-1, Unique, MS63 PCGS
\$14,950.00**



**(Undated) 3CN 1857-3 Quarter Eagle Splasher, Judd Appendix A, High R.7, MS65 PCGS
\$14,950.00**



Philip V cob Gold 1 Escudo 1731-Mo, Off-Center
\$14,950.00



1875 \$20 Twenty Dollar, Judd-1449, R.7, PR65 NGC
\$14,950.00



1942 10C Mercury Dime--Struck on an Ecuador Five Centavos Planchet--MS65 Full Bands NGC
\$14,375.00



**1838 10C J-A1838-1, P-3049, R.8. MS63 PCGS
\$13,800.00**



**1873 \$2 1/2 Quarter Eagle, Judd-1334, High R.7, PR65 Cameo NGC
\$13,800.00**



**Undated \$1 Eisenhower Dollar--Struck on a Clad Dime Planchet--MS63 PCGS
\$13,800.00**



1870 \$20 Twenty Dollar, Judd-1038, R.7, PR65 Red and Brown NGC
\$13,225.00



1875 \$10 Ten Dollar, Judd-1446, R.7-8, PR66 Red and Brown PCGS
\$13,225.00



1869 \$1 Dollar, Judd-763, R.7, PR64 Red PCGS
\$12,650.00

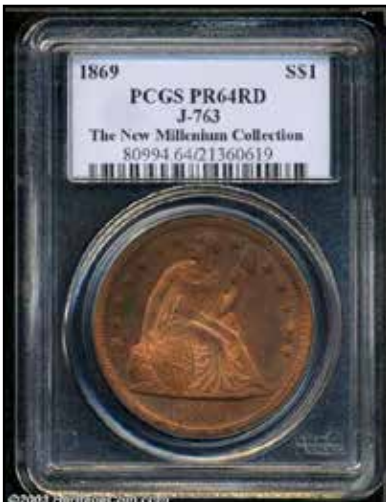

(1791) 1C Washington Cent Obverse Die Trial MS63 Brown NGC
\$12,650.00



1795 1C Talbot, Allum & Lee/Blofield Cavalry Mule MS65 Brown PCGS
\$12,650.00



1892 \$2 1/2 Proof Quarter Eagle--Struck Through--PR64 Heavy Cameo ANACS
\$12,650.00



**No Date \$1 Morgan Dollar--20% Off Center and Brockage--VG10 PCGS
\$12,650.00**



**1999-P SBA Dollar--Struck on a Sacagawea Dollar Planchet--MS66 PCGS
\$12,650.00**



**1883-O Silver Dollar--Struck 20% Off Center--MS63 PCGS
\$12,650.00**



Undated 1C 1858-1 One Cent Splasher, Judd Appendix A, Unique, MS64 PCGS
\$12,650.00



2000-P 5C Jefferson Nickel--Struck on a 1978 Lincoln Cent--MS64 Red and Brown ANACS
\$12,075.00



1867 50C Half Dollar, Judd-591, R.7, PR64 Red and Brown PCGS
\$11,787.50



**1876 G\$1 Gold Dollar, Judd-1478, R.7, PR64 Brown PCGS
\$11,500.00**



**1943 Lincoln Cent--Struck on a Curacao Planchet, Damaged--ANACS. VF Details, Net Fine 12
\$11,500.00**



**1944 1C --Struck on a Steel Planchet--AU 55 PCGS
\$11,500.00**



©2001 HeritageCoin.com



©2001 HeritageCoin.com

1863 1C Indian Cent--Reverse Die Cap--MS66 PCGS
\$11,500.00



1918 50C Walking Liberty half dollar--Struck 10% Off Center--MS64 PCGS
\$11,500.00



1986 \$1 Silver Eagle--Obverse Struck on Emery Disc--MS63 PCGS
and a 1986 Silver Eagle--Struck Through Emery Disc--MS63 PCGS
\$11,212.50



1875 \$5 Five Dollar, Judd-1441, R.7, PR64 Red NGC
\$11,212.50



1865 50C Half Dollar, Judd-430, High R.6, PR67 Brown Cameo NGC
\$10,925.00



1865 G\$1 Gold Dollar, Judd-438, Low R.7, PR65 Red and Brown PCGS
\$10,925.00



**1795 1C Talbot, Allum & Lee/Blofield Cavalry Mule MS64 Red and Brown PCGS
\$10,925.00**



**1944 1C --Struck on a Steel Planchet, Cleaned--ANACS. Unc Details, Net AU50
\$10,925.00**



**1923-S Quarter--Struck 25% Off Center--AU58 PCGS
\$10,925.00**



1965 25C Washington Quarter--Struck on a 90 Percent Silver Dime Planchet--MS65 NGC
\$10,925.00



1798 \$1 Struck 3% Off Center--AU55 PCGS
\$10,925.00



1856 Victoria Young Head Full Brockage Sovereign MS63 PCGS
\$10,925.00



**1935 Buffalo Nickel--Struck on a Cent Planchet--MS65 Red and Brown PCGS
\$10,637.50**



**1861 \$20 Clark, Gruber \$20 Copper Die Trial MS64 Brown NGC
\$10,350.00**



**1867 \$1 One Dollar, Judd-592, R.7, PR65 Red and Brown PCGS
\$10,350.00**



©2002 HeritageCoin.com



©2002 HeritageCoin.com

**1911 \$2 1/2 Indian Quarter Eagle--Struck 5% Off Center--AU58 PCGS
\$10,350.00**

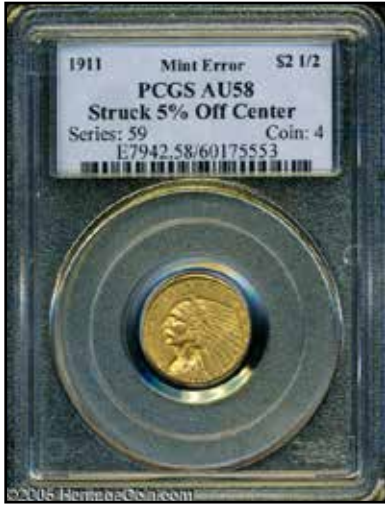

**1982 (1759 dated) MS Martha Washington Cent-Sized Test Piece, Judd-2180, MS64 Red NGC
\$10,350.00**



**1866 10C Ten Cents, Judd-534, High R.7, PR64 PCGS
\$10,120.00**



1979-S SBA Dollar--Struck on a Dime Planchet--MS65 PCGS
\$10,062.50



Harry E. Jones

Rare Coins & Currency

Sell Harry Your Mistakes!!

Leading Dealer in Error Currency For Over 30 Years. Buying and Selling the Finest in Error Currency. Especially Want Errors on National Currency. Also Buying Uncut Sheets of Nationals Large and Small.

7379 Pearl Rd.
Cleveland, OH 44130

440-234-3330

LM ANA PNG PCDA



50 Year Old Crazy Kid

by Steve Simmons

Okay, I'll be the first one to admit it; I'm a new coin collector/hunter. I will also admit to becoming interested in collecting coins, like thousands of others, when the new state quarters were just starting to be released. I had contests with my friends to see who could be the first to get five of the latest state quarter release from both mints. I even cheated a little bit by e-mailing people I know on the east coast (I'm on the west coast) and asking them to send me coins with the "P" mint mark. Then I started hearing about the "error" coins being found and I went into a new frenzy looking closely at all my state quarters to find the one error coin in a million.

It didn't stop with the state quarters. Soon I was hearing about pennies, nickels and

even dimes with errors on them. I had to go through a huge amount of pennies I kept in a big clear plastic water bottle. Every time I bought something at the store, I had to look through the change they gave back to me. It got to the point where if something cost \$2.07 I would give them \$3.00 even if I had the .07 in my pocket because I wanted the change to look at. People started telling me I was just a crazy kid and I would never get rich if I depended on finding a one of a kind error that would sell for millions. I would come back with, "I'm just doing it for fun" and then ask if they could break a dollar. It doesn't seem to bother me that I have piles of coins laying all around the house. Piles of pennies, nickels, dimes and quarters I have searched through. Piles

of pennies, nickels, dimes and quarters I haven't searched through. Piles of the assorted coins I haven't sorted yet and piles of what I think might be error coins but haven't had anyone look at to certify them. Many nights, I'm told, "you need to go to bed and stop looking at all those %&#@ coins"!

So what if I'm a crazy kid with error coins on my brain. It's not like I'm doing drugs or abusing alcohol. Even if I found that one in a million error coin that would sell for millions I'm not sure I would sell it. There would be great satisfaction in knowing that "I'm the only one in the world who owns this coin!" So call me a crazy kid. That's okay, I can live with that. Did I mention I will be 50 years old in October?

Coming Soon
A New Book By Mike Byers

From the Publisher & Editor of mintererrornews.com

MINT **E**RROR GUIDE

Your Guide to the Most Spectacular Major Mint Errors



DISCOVERIES

AND

PRICE GUIDE



FOR U.S. AND WORLD
MAJOR MINT ERRORS
AND DIE TRIALS

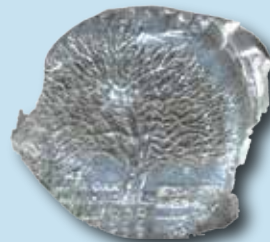

by **Mike Byers**

Design & Layout: Sam Rhazi



ANACS is the Collector's Choice because we know what counts: knowledge, integrity, and service. How much we value coin collecting is evident in our work.

The ANACS team enthusiastically works to advance coin collecting by offering unequaled expertise and developing new services.

This makes ANACS the choice of hobbyists, professional numismatists, and dealers. We are the coin grading service to contact when you want to know all the details about your coin's authenticity and grading.

anacs.com



**America's Oldest
Grading Service™
Established 1972**

Mint Error News Price Guide

- Entire Price Guide Updated 8/18/08 -

This price guide is brought to you by Mint Error News. It has been compiled by many of the top major mint error dealers.

This price guide is a guide. Prices fluctuate due to the date, grade, eye appeal and how dramatic the striking error is. Rarity is also a factor. The price is sometimes based on the rarity and grade of the type of coin as well as how rare the error is. The price can also vary depending on whether two collectors are bidding for the same rare major mint error. When purchasing a mint error, it is important to use multiple resources to determine value, as there are many mint errors that do not fit into one category.

Proof Errors



Proof coins are struck by technicians who hand feed the blanks into special presses. They are produced, examined, and packaged using extreme quality control. It is very unusual to find major proof errors. A few broadstrikes, off-centers, double strikes in collars and off-metals have been known to be found in sealed proof sets. Proof errors are aggressively sought after by many error collectors.

A very small group of Proof errors recently came from a collection that was auctioned by the State of California. The U.S. Secret Service inspected and released this collection to the State of California determining that it was legal to own. The State of California then auctioned the collection and it has been dispersed since the sale.

Denomination	Broadstrikes	Die Trials	Double/Triple Strikes	Off-Center Strikes	Partial Collar Errors
Proof Lincoln Cent	\$1,500 - \$2,500	\$1,000	\$4,000	\$1,500 - \$3,000	\$500
Proof Jefferson Nickel	\$2,500 - \$4,000	\$4,000	\$6,000	\$2,000 - \$5,000	\$1,000
Proof Clad Dime	\$3,000 - \$5,000	\$4,000	\$6,000	\$2,500 - \$5,000	\$1,250
Proof Clad Quarter	\$4,000 - \$5,000	\$5,000	\$10,000	\$7,500	\$1,500
Proof Clad Half	\$5,000 - \$7,000	\$4,000 - \$5,000	\$10,000	\$10,000	\$2,000
Proof Ike Dollar	\$15,000	-	\$25,000	-	\$4,000
Presidential Dollar	-	-	-	-	1 Known (Madison)

Mint Error News Price Guide

Broadstrikes



A broadstruck error occurs when a coin is struck without the collar to form the rim and edge that is part of the shape of the coin. Coins can be broadstruck on either type one or type two planchets. When a coin is broadstruck the blank being fed into the collar will spread and distort outward as it is being struck because the collar isn't in the correct position to retain it.

Denomination	(Small) XF/AU	(Small) Unc	(Large) XF/AU	(Large) Unc
Large Cent	\$150	\$300	\$400	\$1,500
Flying Eagle Cent (1857 – 1858)	\$1,000	\$2,500	\$1,500	\$7,500
Indian Cent	\$50	\$150	\$200	\$350
Lincoln Cent 1930 and Earlier	\$50	\$150	\$100	\$250
Lincoln Cent 1943 Steel	\$40	\$100	\$75	\$200
Proof Lincoln Cent	N/A	\$1,500	N/A	\$2,500
3 Cent Nickel	\$250	\$1,000	\$400	\$1,500
3 Cent Silver	\$1,000	\$3,500	\$1,500	\$5,000
Shield Nickel	\$400	\$1,250	\$1,000	\$2,500
Liberty Nickel	\$150	\$300	\$200	\$600
Buffalo Nickel	\$100	\$200	\$200	\$500
Jefferson Nickel War Time	\$100	\$200	\$200	\$500
Proof Jefferson Nickel	N/A	\$2,500	N/A	\$4,000
Seated Half Dime Legend	\$1,500	\$3,500	\$2,000	\$7,500
Seated Dime Legend	\$1,500	\$3,500	\$2,000	\$7,500
Barber Dime	\$150	\$250	\$200	\$400
Mercury Dime	\$40	\$150	\$150	\$250
Proof Clad Dime	N/A	\$3,000	N/A	\$5,000
Barber Quarter	\$600	\$1,250	\$1,000	\$2,500
Standing Liberty Quarter	\$2,000	\$4,000	\$3,000	\$6,000
Washington Quarter Silver	\$75	\$150	\$100	\$250
State Quarter	N/A	\$25	N/A	\$50
Proof Clad Quarter	N/A	\$4,000	N/A	\$5,000
Barber Half	\$2,500	\$3,500	\$3,000	\$5,000
Walking Liberty Half	\$3,000	\$5,000	\$4,000	\$7,000
Franklin Half	\$1,500	\$3,000	\$2,000	\$4,000
Kennedy Half Silver	\$150	\$250	\$200	\$300
Kennedy Half Clad	\$40	\$60	\$50	\$75
Proof Clad Half	N/A	\$5,000	N/A	\$7,000
Morgan Dollar	\$200	\$500	\$400	\$1,000
Peace Dollar	\$4,000	\$6,000	\$6,000	\$10,000
IKE Dollar	\$100	\$150	\$150	\$200
SBA Dollar	\$50	\$75	\$100	\$200
Sac Dollar	N/A	\$300	N/A	\$500
Presidential Dollar	N/A	\$1,500	N/A	\$2,500

Mint Error News Price Guide

Partial Collars



Partial collar strikes occur when there is a malfunction of the striking press. This causes the collar to be in an incorrect position. The lower die (usually the reverse die) is recessed in the collar. This allows the coin which is going to be struck to have a formed rim. After a coin is struck the lower die raises upwards, pushing the struck coin out of the collar and ejecting it. If a blank entering the collar is not properly seated, it will only have partial reeding as it is struck. The edge of this coin will have a partial reeding and a partial blank surface area. Recently, the Mint has installed new machinery where either die can be installed in either position.

Denomination	X/AU	Unc
Large Cent	\$100	\$200
Flying Eagle Cent (1857 – 1858)	\$500	\$1,500
Indian Cent	\$35	\$100
Lincoln Cent 1930 and Earlier	\$30	\$100
Lincoln Cent 1943 Steel	\$25	\$50
Proof Lincoln Cent	N/A	\$750
3 Cent Nickel	\$150	\$500
3 Cent Silver	\$250	\$750
Shield Nickel	\$200	\$600
Liberty Nickel	\$50	\$150
Buffalo Nickel	\$50	\$75
Jefferson Nickel War Time	\$40	\$60
Proof Jefferson Nickel	N/A	\$1,000
Seated Half Dime Legend	\$750	\$1,500
Seated Dime Legend	\$500	\$1,250
Barber Dime	\$75	\$150
Mercury Dime	\$30	\$100
Proof Clad Dime	N/A	\$1,250
Barber Quarter	\$300	\$750
Standing Liberty Quarter	\$1,250	\$2,000
Washington Quarter Silver	\$40	\$75
State Quarter	N/A	\$15
Proof Clad Quarter	N/A	\$1,500
Barber Half	\$1,000	\$1,500
Walking Liberty Half	\$1,500	\$3,500
Franklin Half	\$500	\$1,000
Kennedy Half Silver	\$50	\$100
Kennedy Half Clad	\$20	\$30
Proof Clad Half	N/A	\$2,000
Morgan Dollar	\$150	\$300
Peace Dollar	\$1,000	\$2,500
IKE Dollar	\$50	\$100
SBA Dollar	\$20	\$30
Sac Dollar	N/A	\$100
Presidential Dollar	N/A	\$250
\$1 Gold Type 1	\$2,500	\$5,000
\$1 Gold Type 2	\$5,000	\$10,000
\$1 Gold Type 3	\$2,000	\$3,000
\$2½ Liberty	\$2,000	\$3,000
\$2½ Indian	\$2,000	\$3,000
\$3	\$5,000	\$10,000
\$5 Liberty	\$3,000	\$5,000
\$5 Indian	\$4,000	\$6,000
\$10 Liberty	\$4,000	\$7,500
\$10 Indian	\$5,000	\$7,500
\$20 Liberty Type 3	\$7,500	\$10,000

Mint Error News Price Guide

Uniface Strikes



Uniface coins occur when there have been two blank planchets in the press at the same time. The other blank will obstruct the die on either the obverse or reverse side, which will prevent it from having that design on the coin. There are many different variations involving uniface errors. In addition to having a 100% blank obverse or reverse, a coin can be struck off-center, with a blank planchet in the collar which will obstruct one side of the off-center. There are also mated pairs which have a combination of multiple errors which can include a side which is uniface. Finally, there are uniface strikes due to a die cap which adhered to the die, forming itself in the shape of a die and striking blank planchets.

Denomination	Uniface Obverse XF	Uniface Obverse Unc	Uniface Reverse XF	Uniface Reverse Unc
Large Cent	\$1,500	\$4,000	\$1,250	\$2,000
Indian Cent	\$1,250	\$3,000	\$1,000	\$2,500
Lincoln Cent 1943 Steel	\$250	\$500	\$200	\$400
Lincoln Cent Wheat Ears	\$50	\$100	\$40	\$75
3 Cent Nickel	\$1,500	\$3,000	\$1,250	\$2,500
Shield Nickel	\$1,750	\$4,000	\$1,500	\$3,000
Liberty Nickel	\$2,000	\$3,500	\$1,500	\$3,000
Buffalo Nickel	\$2,250	\$3,000	\$2,000	\$2,500
Jefferson Nickel War Time	\$300	\$750	\$250	\$500
Jefferson Nickel	\$20	\$40	\$20	\$40
Barber Dime	\$2,000	\$3,000	\$1,500	\$2,500
Mercury Dime	\$1,500	\$2,500	\$1,250	\$2,250
Roosevelt Dime Silver	\$100	\$150	\$100	\$150
Roosevelt Dime Clad	\$40	\$75	\$35	\$60
Washington Quarter Silver	\$400	\$750	\$350	\$500
Washington Quarter Clad	\$100	\$125	\$75	\$100
State Quarter	N/A	\$300	N/A	\$500
Kennedy Half Clad	\$750	\$1,000	\$500	\$750
IKE Dollar	N/A	\$4,000	N/A	\$4,000
SBA Dollar	N/A	\$1,000	N/A	\$750
Sac Dollar	N/A	\$1,500	N/A	\$1,000

Mint Error News Price Guide

Bonded Coins



Bonded coins occur when the feeder system, which supplies blank planchets to the coin press, malfunctions and jams. When this occurs, a struck coin is not properly ejected and another planchet is fed into the collar and is struck. This struck coin will land on top of the previously unejected strike. These coins will then crush and bond together. This may occur many times as more coins bond.

Denomination	2 Planchets	3-4 Planchets
Lincoln Cent Wheat Ears	\$5,000	\$15,000
Lincoln Cent Memorial	\$1,500	\$3,500
Jefferson Nickel	\$2,000	\$5,000
Roosevelt Dime Silver	\$4,000	\$12,500
Roosevelt Dime Clad	\$2,500	\$5,000
Washington Quarter Silver	\$7,500	–
Washington Quarter Clad	\$2,000	–
State Quarter	\$5,000	–
Kennedy Half Silver	\$12,500	–
Kennedy Half Clad	\$10,000	–
IKE Dollar	–	–
SBA Dollar	–	–
Sac Dollar	–	–

Mint Error News Price Guide

Coins Struck on Feeder Finger Tips



After a recent tour of the U.S. Mint in Philadelphia, it was discovered that the minting process had changed to some degree. One of the changes was that “feeder fingers” were used during the striking of all denominations of U.S. coins. Prior to this tour, U.S. coins that were struck on feeder finger tips were authenticated and described as being struck on aluminum scrap. Coins from all modern denominations have been discovered that were struck on the tips of these feeder fingers.

Denomination	Small	Medium	Large
Lincoln Cent Memorial	\$2,500	\$3,500	\$6,000
Jefferson Nickel	\$3,000	\$4,500	\$6,000
Roosevelt Dime Clad	\$3,000	\$6,000	\$7,500
Washington Quarter Clad	\$4,000	\$6,000	\$7,500
State Quarter	\$4,500	\$6,500	\$8,500
Kennedy Half Clad	–	–	–
SBA Dollar	–	–	\$15,000
Sac Dollar	\$4,500	\$7,500	\$10,000

Mint Error News Price Guide

Struck Fragments



The blanking press takes the coils of metal strips and punches blanks out of it, ejecting the webbing at the other end. The webbing is cut into small scrap pieces to be melted and recycled. Occasionally a scrap piece will be mixed with the blank planchets and struck by the dies. Struck fragments are rare in the larger denominations. These can be uniface or die struck both sides and are very rare on type coins.

Denomination	Uniface	Die Struck Both Sides
Indian Cent	\$1,000	\$2,000
Lincoln Cent Wheat Ears	\$750	\$2,000
Lincoln Cent Memorial	\$75	\$125
3 Cent Nickel	\$3,000	\$3,500
Jefferson Nickel	\$100	\$200
Roosevelt Dime Silver	\$500	\$1,000
Roosevelt Dime Clad	\$150	\$250
Washington Quarter Silver	\$1,000	\$1,500
Washington Quarter Clad	\$200	\$300
State Quarter	\$750	\$1,000
Kennedy Half Silver	\$1,500	\$2,500
Kennedy Half Clad	\$750	\$1,250
IKE Dollar	\$3,000	\$5,000
SBA Dollar	\$2,000	\$3,000
Sac Dollar	–	–

Mint Error News Price Guide

Mated Pairs



Mated pairs involve two individual coins with different errors that were struck together at the same time. Mated pair error combinations can be found in most error types and come in many shapes and sizes. Mated pairs can be overlapped when one of the coins is struck off-center on top of another coin. Another type involves a brockage where a struck coin was perfectly centered on a blank and restruck. Some mated pairs involve a die cap where the cap and brockage coin are discovered together, but this is a scarce find.

The rarest mated pair type involves two die caps (obverse and reverse) where both dies were capped at the same time and both die caps are mated. This last type is extremely rare and there are only a few known examples of mated pairs involving an obverse die cap and reverse die cap. There are several of these mated pairs known on Kennedy Halves including two dated 1976, which is the Bicentennial year. One of the most spectacular mated pairs involve two Barber Dimes, an obverse die cap mated to a reverse die cap and are unique.

Mated pairs can also involve an off-metal where a smaller blank planchet or smaller struck coin was struck on top of a larger coin. This type is extremely rare. The most spectacular pair known is a double struck Franklin Half which was mated to a Lincoln Cent. The Lincoln Cent blank was on top of the obverse of the struck Franklin Half. This pair was then struck together. It is unique.

Denomination	Overlapping	Full Brockage	Die Cap	2 Die Caps
Lincoln Cent Wheat Ears	\$3,500	\$4,500	\$7,500	–
Lincoln Cent Memorial	\$500	\$750	\$750	\$1,250
Liberty Nickel	–	\$20,000	–	–
Jefferson Nickel (pre War Time)	–	–	–	\$15,000
Jefferson Nickel	\$1,000	\$1,250	\$1,500	\$2,500
Barber Dime	–	–	–	\$50,000
Roosevelt Dime Silver	\$3,500	\$4,000	\$4,000	–
Roosevelt Dime Clad	\$1,000	\$1,250	\$2,500	\$3,000
Washington Quarter Silver	\$4,000	–	–	–
Washington Quarter Clad	\$1,500	\$2,500	\$5,000	\$7,500
State Quarter	\$3,000	\$5,000	\$10,000	–
Kennedy Half Silver	\$7,500	\$7,500	\$7,500	\$12,500
Kennedy Half Clad	\$5,000	\$6,000	\$6,000	\$8,500
Kennedy Half Bicentennial	\$6,000	\$7,500	\$7,500	\$10,000
IKE Dollar	\$20,000	–	–	–
SBA Dollar	\$7,500	\$10,000	–	–
Sac Dollar	–	–	–	–

Mint Error News Price Guide

Transitional Errors



A transitional error occurs when a coin is struck on a planchet from a previous year with different metal composition. The most famous transitional is a 1943 copper cent struck on a 1942 copper blank. 1943 cents were struck in steel because of the copper shortage during World War II. Other famous transitionals include 1965 coinage struck in silver instead of clad.

There are also transitionals struck on blanks for the next year. An example is 1964 coinage in clad instead of silver. Most recently, transitionals were discovered involving the SBA and Sacagawea Dollars of 1999 and 2000. There are eight known 1999 SBA Dollars struck on the brass planchet for the 2000 Sacagawea Dollar, and four known 2000 Sacagawea Dollars struck on a clad planchet for the 1999 SBA Dollar.

Denomination	Off-Metal Planchet	Circulated	AU	Unc	Choice Unc – Gem
Lincoln Cent 1943 Transitional	Copper Cent Planchet	\$75,000	\$100,000	\$200,000	\$250,000
Lincoln Cent 1944 Transitional	Steel Cent Planchet	\$30,000	\$50,000	\$100,000	\$150,000
Lincoln Cent 1964 Transitional	Clad Dime Planchet	\$2,500	\$4,000	\$5,000	\$6,500
Lincoln Cent 1965 Transitional	Silver Dime Planchet	\$2,750	\$4,500	\$6,000	\$7,500
Roosevelt Dime 1964 Transitional	Clad Dime Planchet	\$5,000	\$6,500	\$7,500	\$8,500
Roosevelt Dime 1965 Transitional	Silver Dime Planchet	\$5,000	\$6,500	\$7,500	\$8,500
Washington Quarter 1964 Transitional	Clad Quarter Planchet	\$5,000	\$6,500	\$7,500	\$8,500
Washington Quarter 1965 Transitional	Silver Quarter Planchet	\$5,000	\$6,500	\$7,500	\$8,500
Kennedy Half 1964 Transitional	Clad Half Planchet	\$5,000	\$6,000	\$7,000	\$9,000
Kennedy Half 1965 Transitional	Silver Half Planchet	\$5,000	\$6,500	\$7,500	\$10,000
Kennedy Half 1964 Transitional	Clad Quarter Planchet	\$5,000	\$6,000	\$7,500	\$8,500
Kennedy Half 1965 Transitional	Silver Quarter Planchet	\$6,000	\$7,500	\$8,000	\$9,000
Ike Dollar Transitional	40% Silver Planchet	\$2,750	\$3,000	\$3,500	\$4,000
SBA Dollar Transitional	Sacagawea Planchet	N/A	N/A	\$12,500	\$15,000
Sacagawea Dollar Transitional	SBA Planchet	N/A	N/A	\$12,500	\$15,000

Mint Error News Price Guide

U.S. Gold Errors



Major mint errors on U.S. Gold coins are the most prized category of all mint errors. Gold errors are very rare and a few have traded in the \$75,000 to \$100,000 range. Even a broadstruck U.S. Gold coin can easily sell for \$15,000 to \$30,000 compared to a broadstruck Cent, Nickel, Dime or Quarter which all sell for well under \$10. Many serious collectors of Gold Errors have to wait patiently for months and sometimes even years to acquire that one special piece for their collection.

The prices listed here are for common dates in AU-Unc. Better dates and errors that are in gem condition are worth considerably more.

Denomination	Partial Collar	Broadstruck	Clipped Planchet	3% - 5% Off-Center	10% - 15% Off-Center
\$1 Gold Type 1	\$2,500	\$7,500	\$2,000	\$10,000	\$25,000
\$1 Gold Type 2	\$5,000	\$10,000	\$10,000	\$20,000	\$35,000
\$1 Gold Type 3	\$2,000	\$5,000	\$1,500	\$7,500	\$15,000
\$2½ Liberty	\$2,000	\$7,500	\$2,500	\$10,000	\$20,000
\$2½ Indian	\$2,000	\$7,500	\$2,500	\$7,500	\$17,500
\$3 Indian	\$5,000	\$15,000	\$5,000	\$15,000	\$35,000
\$5 Liberty	\$3,000	\$8,500	\$3,000	\$12,500	\$30,000
\$5 Indian	\$4,000	\$10,000	\$3,000	\$30,000	\$50,000
\$10 Liberty	\$4,000	\$20,000	\$3,000	\$25,000	\$50,000
\$10 Indian	\$5,000	\$20,000	\$5,000	\$40,000	\$60,000
\$20 Liberty	\$7,500	\$40,000	\$7,500	\$100,000	\$250,000
\$20 St. Gaudens	—	—	\$5,000	—	—
\$5 American Eagle	\$1,000	\$2,000	\$750	\$2,500	\$3,500
\$10 American Eagle	\$1,250	\$2,500	\$1,000	\$3,000	\$3,500
\$25 American Eagle	\$1,500	\$3,000	\$1,500	\$3,500	\$5,000
\$50 American Eagle	\$2,000	\$5,000	\$2,000	\$5,000	\$10,000

Mint Error News Price Guide

Indents



An indent error occurs when two blanks are fed inadvertently into the same collar, with one blank partly overlaying on top of the other. When the hammer die strikes this combination, the upper blank will be forced into the lower blank, creating a depression which is shaped similar to the upper blank. A scarce type of indent occurs when a blank intended for one denomination lands on top of a blank from a different denomination.

Denomination	10% - 25% XF	30% - 50% XF	10% - 25% Unc	30% - 50% Unc
Large Cent	\$300	\$600	\$750	\$2,000
Indian Cent	\$250	\$500	\$400	\$750
Lincoln Cent 1943 Steel	\$100	\$300	\$175	\$500
Lincoln Cent Wheat Ears	\$30	\$75	\$75	\$125
3 Cent Nickel	\$500	\$1,250	\$1,500	\$3,000
Shield Nickel	\$500	\$1,500	\$2,000	\$3,000
Liberty Nickel	\$400	\$1,000	\$750	\$1,500
Buffalo Nickel	\$300	\$1,000	\$600	\$2,000
Jefferson Nickel War Time	\$200	\$400	\$400	\$750
Jefferson Nickel	\$10	\$25	\$15	\$30
Barber Dime	\$1,000	\$2,000	\$1,500	\$3,000
Mercury Dime	\$300	\$750	\$500	\$1,500
Roosevelt Dime Silver	\$30	\$60	\$50	\$100
Roosevelt Dime Clad	\$10	\$20	\$15	\$30
Washington Quarter Silver	\$100	\$200	\$150	\$300
Washington Quarter Clad	\$25	\$50	\$35	\$100
State Quarter	N/A	N/A	\$200	\$350
Kennedy Half Clad	\$150	\$300	\$200	\$400
IKE Dollar	\$350	\$1,000	\$500	\$1,500
SBA Dollar	N/A	N/A	\$250	\$500
Sac Dollar	N/A	N/A	\$400	\$750

Mint Error News Price Guide

Die Caps



Die caps are caused when a struck coin sticks to the upper hammer die. Once the coin is struck to the die face, the reverse of the struck coin becomes the new die face. When the next blank is fed into the collar and the strike occurs, the reverse design of the adhered struck coin impresses itself into the new blank. This struck coin is a brockage strike. The coin that adhered to the upper die is known as a die cap. This process repeats itself as more coins are struck by the cap. The greater the number of strikes, the higher the cap metal will be pushed around the upper die shaft. Eventually, the cap brakes away from the die in the shape of a thimble.

Denomination	Obverse Cap XF	Obverse Cap Unc	Reverse Cap XF	Reverse Cap Unc
Large Cent	\$30,000	\$75,000	–	–
Indian Cent 1859	\$20,000	\$60,000	–	–
Indian Cent 1860-1864	\$15,000	\$50,000	–	–
Indian Cent 1864-1909	\$15,000	\$50,000	–	–
Lincoln Cent 1943 Steel	–	–	–	–
Lincoln Cent Wheat Ears	\$1,000	\$2,500	\$500	\$1,000
Lincoln Cent Memorial	\$150	\$200	\$50	\$100
2 Cent Piece	\$20,000	\$50,000	\$15,000	\$30,000
3 Cent Nickel	–	–	–	–
Shield Nickel	–	–	–	–
Liberty Nickel	\$12,500	\$25,000	–	–
Buffalo Nickel (1 Known)	–	\$30,000	–	–
Jefferson Nickel War Time	\$10,000	–	–	–
Jefferson Nickel	\$200	\$350	\$150	\$250
Barber Dime	\$25,000	\$30,000	\$17,500	\$20,000
Mercury Dime (2 Known)	\$5,000	\$7,500	–	–
Roosevelt Dime Silver	\$750	\$1,250	\$500	\$750
Roosevelt Dime Clad	\$200	\$400	\$200	\$250
Barber Quarter	\$30,000	\$75,000	–	–
Washington Quarter Silver	\$1,500	\$4,000	\$1,500	\$2,000
Washington Quarter Clad	\$350	\$750	\$250	\$350
State Quarter	N/A	\$1,000	N/A	\$600
Kennedy Half Silver	\$3,000	\$5,000	\$2,000	\$3,000
Kennedy Half Clad	\$2,000	\$3,500	\$1,500	\$2,000
Kennedy Half Bicentennial	\$2,500	\$4,000	\$1,750	\$2,500
IKE Dollar	–	\$30,000	–	–
SBA Dollar	N/A	\$20,000	N/A	\$15,000
Sac Dollar	N/A	\$20,000	N/A	\$15,000

Mint Error News Price Guide

Die Adjustment Strikes



Die adjustment strikes are also known as die trials. This error occurs when a coin is struck from the press with very little pressure. When the press is being set up and adjusted, extremely weak strikes occur as the strike pressure reaches its optimum level. These die trials are destroyed after being struck and are rarely found in circulation.

Denomination	XF/AU	Unc
Indian Cent	\$1,000	\$2,000
Lincoln Cent Wheat Ear	\$200	\$300
Lincoln Cent 1943 Steel	\$750	\$1,500
Lincoln Cent Memorial	\$50	\$75
2 Cent	\$5,000	—
Liberty Nickel	\$3,000	\$5,000
Buffalo Nickel	\$4,000	\$7,500
Jefferson Nickel War Time	\$1,250	\$2,000
Jefferson Nickel	\$75	\$100
Proof Jefferson Nickel	N/A	\$4,000
Barber Dime	\$2,500	\$3,500
Mercury Dime	\$1,000	\$1,500
Roosevelt Dime Silver	\$350	\$500
Roosevelt Dime Clad	\$100	\$125
Seated Quarter	\$5,000	\$7,500
Standing Liberty Quarter	\$15,000	\$20,000
Washington Quarter Silver	\$500	\$750
Washington Quarter Clad (Pre-State)	\$125	\$150
State Quarter	N/A	\$200
Walking Liberty Half	\$2,500	\$5,000
Kennedy Half Silver	\$500	\$750
Kennedy Half Clad	\$200	\$250
Proof Kennedy Half 40% Silver	N/A	\$5,000
Proof Kennedy Half Clad	N/A	\$4,000
Morgan Dollar	\$5,000	\$7,500
Peace Dollar	\$10,000	\$15,000
IKE Dollar	\$300	\$400
IKE Dollar Bicentennial	\$350	\$500
SBA Dollar	N/A	\$500
Sac Dollar	N/A	\$1,000

Mint Error News Price Guide

Double Denominations



One of the most expensive, popular, and desired types of errors are the double denominations. This error happens when a coin is struck on a previously struck coin of a smaller denomination. Examples are a cent on a struck dime, and a nickel on a struck cent. The most dramatic are those with considerable design visible from the original strike. There are a few known double denominations with different dates.

Denomination	Struck On	Circulated	AU	Unc
Lincoln Cent Wheat Ears	Mercury Dime	\$6,000	\$12,500	\$20,000
Lincoln Cent Wheat Ears	Roosevelt Dime	\$4,000	\$5,000	\$6,000
Lincoln Cent Wheat Ears	Foreign Coin	\$2,000	\$2,500	–
Lincoln Cent Memorial	Roosevelt Dime Silver	\$3,000	\$4,500	\$6,000
Lincoln Cent Memorial	Roosevelt Dime Clad	N/A	N/A	\$750
Lincoln Cent Memorial	Foreign Coin	N/A	\$600	\$750
Jefferson Nickel	Lincoln Cent Wheat Ears	\$1,500	\$2,000	\$2,500
Jefferson Nickel	Lincoln Cent Memorial	N/A	\$750	\$1,000
Jefferson Nickel	Foreign Coin	\$1,000	\$1,250	\$1,500
Jefferson Nickel	Roosevelt Dime	\$1,000	\$1,250	\$1,500
Roosevelt Dime Silver	Foreign Coin	\$4,000	\$5,000	\$7,500
Roosevelt Dime Clad	Foreign Coin	\$3,000	\$4,000	\$5,000
Washington Quarter Silver	Lincoln Cent Wheat Ears	\$3,000	\$4,000	\$6,000
Washington Quarter Silver	Lincoln Cent Memorial	\$2,500	\$3,000	\$3,500
Washington Quarter Silver	Foreign Coin	\$2,500	\$3,000	\$3,500
Washington Quarter Silver	Jefferson Nickel	\$3,000	\$4,000	\$6,000
Washington Quarter Silver	Roosevelt Dime Silver	\$2,500	\$3,000	\$3,500
Washington Quarter Clad	Lincoln Cent Memorial	\$2,500	\$3,000	\$3,500
Washington Quarter Clad	Foreign Coin	\$2,000	\$2,500	\$3,000
Washington Quarter Clad	Jefferson Nickel	\$2,500	\$3,000	\$3,500
Washington Quarter Clad	Roosevelt Dime Clad	\$2,000	\$2,500	\$3,000
State Quarter	Jefferson Nickel	N/A	\$7,500	\$10,000
State Quarter (Extremely Rare)	Any Other Denomination	N/A	\$10,000	\$12,500
Franklin Half	Lincoln Cent Wheat Ears	\$7,500	\$12,500	\$20,000
Kennedy Half (Extremely Rare)	Any Denomination	\$7,500	\$10,000	\$12,500
IKE Dollar (Extremely Rare)	Any Denomination	–	–	–
Sac Dollar	Maryland State Quarter	N/A	\$3,000	\$4,000

Mint Error News Price Guide

Brockages



A brockage error can only occur when there are two coins involved. One of the coins involved will always be a struck coin which has not ejected properly. That struck coin will find its way back between the dies and will be struck next to a blank planchet which was fed into the collar. The image of that first struck coin will be impressed into that side of the blank planchet. The result will be a second coin which has images of the first coin impressed into it. Those images will be pressed into the coin and the image will be in reverse. This incuse sunken image is known as a brockage.

Denomination	50% Brockage XF	100% Brockage XF	50% Brockage Unc	100% Brockage Unc
Large Cent	\$600	\$1,000	\$3,000	\$10,000
Indian Cent	\$500	\$1,250	\$1,500	\$4,000
Lincoln Cent 1943 Steel	\$350	\$500	\$650	\$1,000
Lincoln Cent Wheat Ears	\$125	\$200	\$200	\$350
3 Cent Nickel	\$1,250	\$2,000	\$3,500	\$5,000
3 Cent Silver	\$2,000	\$3,000	\$3,000	\$6,000
Shield Nickel	\$1,500	\$2,500	\$3,500	\$5,000
Liberty Nickel	\$1,250	\$2,250	\$2,000	\$4,000
Buffalo Nickel	\$2,000	\$2,500	\$2,500	\$7,500
Jefferson Nickel War Time	\$250	\$750	\$750	\$1,500
Jefferson Nickel	\$50	\$75	\$50	\$150
Barber Dime	\$2,500	\$3,500	\$5,000	\$12,500
Mercury Dime	\$1,000	\$3,000	\$1,500	\$4,000
Roosevelt Dime Silver	\$100	\$200	\$150	\$250
Roosevelt Dime Clad	\$50	\$100	\$75	\$150
Washington Quarter Silver	\$200	\$500	\$500	\$1,000
Washington Quarter Clad	\$75	\$150	\$150	\$250
State Quarter	N/A	N/A	\$750	\$1,500
Kennedy Half Clad	N/A	N/A	\$650	\$1,500
IKE Dollar	\$1,500	\$2,500	\$3,000	\$7,500
SBA Dollar	N/A	N/A	\$500	\$1,500
Sac Dollar	N/A	N/A	\$1,500	\$4,000

Mint Error News Price Guide

Double & Multiple Strikes



When a blank planchet is struck by the dies, the normal procedure is for the feeders to eject the struck coin out of the collar and into a chute. If there is a malfunction and the struck coin isn't ejected, it may receive a second or third strike by the dies. A multiple struck coin can happen in many ways and have many combinations of errors.

(Since each double and multiple strike can vary from being 10% off-center to 90% off-center, the prices listed below can be substantially more based on the percent off-center and dramatic overall look.)

Denomination	XF/AU	Unc
Large Cent	\$1,000	\$7,500
Indian Cent	\$600	\$1,000
Lincoln Cent 1930 and Earlier	\$850	\$1,500
Lincoln Cent 1943 Steel	\$400	\$1,500
Proof Lincoln Cent	N/A	\$4,000
3 Cent Nickel	\$2,000	\$3,500
Liberty Nickel	\$4,000	\$10,000
Buffalo Nickel	\$5,000	\$10,000
Jefferson Nickel War Time	\$750	\$2,000
Proof Jefferson Nickel	N/A	\$6,000
Barber Dime	\$4,000	\$10,000
Mercury Dime	\$3,500	\$8,500
Proof Clad Dime	N/A	\$6,000
Standing Liberty Quarter	\$15,000	\$50,000
Washington Quarter Silver	\$200	\$350
State Quarter	N/A	\$350 – \$750
Proof Clad Quarter	N/A	\$7,500
Walking Liberty Half	\$10,000	\$25,000
Franklin Half	\$5,000	\$10,000
Kennedy Half Silver	\$1,500	\$2,500
Kennedy Half Clad	N/A	\$750
Proof Kennedy Half Clad	N/A	\$7,500
Morgan Dollar	\$12,500	\$25,000
Peace Dollar	\$15,000	\$50,000
IKE Dollar	\$2,000	\$3,000
SBA Dollar	N/A	\$1,000 – \$2,500
Sac Dollar	N/A	\$1,500 – \$3,000

Mint Error News Price Guide

Off-Center Strikes



Off-center coins are one of the most common and best known types of errors. This happens when a blank which is supposed to be fed into the press, lands in the collar improperly. When this occurs only part of the blank is between the upper and lower dies. When the dies strike the blank, only that part will be struck with a design.

Denomination	10% - 15% XF/AU	25% - 60% XF/AU	10% - 15% Unc	25% - 60% Unc
Large Cent	\$400	\$2,500	\$1,000	\$10,000
Flying Eagle Cent (1857 – 1858)	\$2,500	\$10,000	\$5,000	\$20,000
Indian Cent	\$100	\$400	\$200	\$600
Lincoln Cent 1930 and Earlier	\$75	\$300	\$150	\$750
Lincoln Cent 1943 Steel	\$40	\$250	\$100	\$500
Proof Lincoln Cent	N/A	N/A	\$1,500	\$3,000
3 Cent Nickel	\$300	\$1,500	\$600	\$3,500
3 Cent Silver	\$1,000	\$5,000	\$2,000	\$7,500
Shield Nickel	\$750	\$2,500	\$1,000	\$7,500
Liberty Nickel	\$250	\$1,000	\$500	\$2,500
Buffalo Nickel	\$250	\$750	\$400	\$1,500
Jefferson Nickel War Time	\$100	\$500	\$200	\$1,000
Proof Jefferson Nickel	N/A	N/A	\$2,000	\$5,000
Seated Half Dime Legend	\$3,000	\$7,500	\$5,000	\$15,000
Seated Dime Legend	\$2,000	\$7,000	\$3,500	\$10,000
Barber Dime	\$300	\$1,500	\$500	\$2,500
Mercury Dime	\$100	\$750	\$150	\$1,250
Proof Clad Dime	N/A	N/A	\$2,500	\$5,000
Barber Quarter	\$1,500	\$5,000	\$2,500	\$10,000
Standing Liberty Quarter	\$5,000	\$20,000	\$20,000	\$40,000
Washington Quarter Silver	\$50	\$100	\$75	\$150
State Quarter	N/A	N/A	\$75	\$300
Proof Clad Quarter	N/A	N/A	\$3,000	\$7,500
Barber Half	\$4,000	\$10,000	\$6,000	\$20,000
Walking Liberty Half	\$4,000	\$12,500	\$7,500	\$20,000
Franklin Half	\$2,500	\$4,000	\$3,500	\$7,500
Kennedy Half Silver	\$100	\$500	\$250	\$1,000
Kennedy Half Clad	\$60	\$250	\$100	\$400
Proof Clad Half	N/A	N/A	\$4,000	\$7,500
Morgan Dollar	\$3,000	\$15,000	\$10,000	\$50,000
Peace Dollar	\$20,000	\$75,000	\$75,000	\$125,000
IKE Dollar	\$125	\$1,250	\$150	\$2,000
SBA Dollar	N/A	N/A	\$100	\$500
Sac Dollar	N/A	N/A	\$1,000	\$3,500
Presidential Dollar	Unknown	Unknown	Unknown	Unknown

Mint Error News Price Guide

Off-Metals



Off-metal and wrong planchet errors occur when a correctly made blank from one denomination is accidentally fed into a press for another denomination. Examples are a nickel struck on a cent planchet and a cent struck on a dime planchet. The coin struck on an incorrect blank will weigh exactly what the denomination of that blank would have been. An even more dramatic wrong planchet error is a coin struck on a previously struck coin of a different metal.

Denomination	Off-Metal Planchet	Circulated	AU	Unc	Choice Unc – Gem
Indian Cent	Foreign Planchet	\$1,000	\$1,500	\$5,000	\$7,500
Indian Cent	Dime Planchet	\$20,000	\$30,000	\$50,000	\$75,000
Lincoln Cent Before 1919	Dime Planchet	\$4,000	\$6,500	\$10,000	–
Lincoln Cent Before 1919	Foreign Planchet	\$750	\$2,000	\$4,000	–
Lincoln Cent 1919 – 1940	Dime Planchet	\$2,000	\$2,500	\$4,000	\$6,000
Lincoln Cent 1919 – 1940	Foreign Planchet	\$500	\$1,000	\$1,500	\$2,500
Lincoln Cent 1943 Steel	Dime Planchet	\$1,500	\$2,500	\$3,500	\$7,500
Lincoln Cent 1943 Transitional	Copper Cent Planchet	\$75,000	100,000	\$150,000	\$200,000
Lincoln Cent 1944 Transitional	Steel Cent Planchet	\$30,000	\$50,000	\$100,000	\$150,000
Lincoln Cent Wheat Ears (1941-1964)	Dime Planchet	\$500	\$600	\$1,000	\$2,000
Lincoln Cent 1965 and Later	Dime Planchet	\$125	\$150	\$200	\$350
Lincoln Cent 1964 Transitional	Clad Dime Planchet	\$2,500	\$4,000	\$7,500	\$10,000
Lincoln Cent 1965 Transitional	Silver Dime Planchet	\$2,750	\$4,500	\$6,000	\$7,500
Shield Nickel	Foreign Planchet	\$7,500	\$12,500	–	–
Shield Nickel	Cent Planchet	\$15,000	\$25,000	\$40,000	\$60,000
Liberty Nickel	Foreign Planchet	\$400	\$750	\$1,250	\$2,000
Liberty Nickel	Cent Planchet	\$2,000	\$3,000	\$6,000	\$7,500
Buffalo Nickel	Foreign Planchet	\$2,500	\$7,500	\$12,500	–
Buffalo Nickel	Cent Planchet	\$2,000	\$4,000	\$6,000	\$8,000
Jefferson Nickel Before 1950	Cent Planchet	\$250	\$500	\$750	\$1,000
Jefferson Nickel 1950 and Later	Cent Planchet	\$125	\$150	\$200	\$250
Jefferson Nickel 1943	Steel Cent Planchet	\$1,000	\$2,000	\$3,000	\$5,000
Jefferson Nickel 1964 and Earlier	Silver Dime Planchet	\$200	\$300	\$350	\$400
Jefferson Nickel 1965 and Later	Clad Dime Planchet	\$150	\$200	\$225	\$250
Roosevelt Dime Silver	Foreign Planchet	\$2,000	\$2,500	\$3,000	\$3,500
Roosevelt Dime Clad	Foreign Planchet	\$1,500	\$2,000	\$2,250	\$2,500
Roosevelt Dime 1964 Transitional	Clad Dime Planchet	\$5,000	\$6,500	\$10,000	\$12,500
Roosevelt Dime 1965 Transitional	Silver Dime Planchet	\$5,000	\$6,500	\$7,500	\$8,500
Washington Quarter Silver	Cent Planchet	\$300	\$400	\$500	\$750
Washington Quarter Silver	Nickel Planchet	\$300	\$400	\$500	\$600
Washington Quarter Clad	Cent Planchet	\$250	\$300	\$400	\$500

Mint Error News Price Guide

Off-Metals

Denomination	Off-Metal Planchet	Circulated	AU	Unc	Choice Unc – Gem
Washington Quarter Clad	Nickel Planchet	\$100	\$150	\$200	\$250
Washington Quarter	Silver Dime Planchet	\$300	\$400	\$500	\$650
Washington Quarter	Clad Dime Planchet	\$250	\$300	\$350	\$400
Washington Quarter 1964 Transitional	Clad Quarter Planchet	\$5,000	\$6,500	\$7,500	\$12,500
Washington Quarter 1965 Transitional	Silver Quarter Planchet	\$5,000	\$6,500	\$7,500	\$8,500
State Quarter	Cent Planchet	N/A	\$6,500	\$7,500	\$8,000
Delaware State Quarter	Nickel Planchet	N/A	\$500	\$650	\$750
All Other State Quarters	Nickel Planchet	N/A	\$1,000	\$1,250	\$1,500
State Quarter	Dime Planchet	N/A	\$5,000	\$5,500	\$6,000
Walking Half	Dime Planchet	N/A	N/A	N/A	\$100,000
Walking Half	Quarter Planchet	\$17,500	\$22,500	\$40,000	\$50,000
Walking Half	Foreign Planchet	\$10,000	\$15,000	\$30,000	\$40,000
Franklin Half	Cent Planchet	\$3,000	\$4,000	\$5,000	\$6,000
Franklin Half	Nickel Planchet	\$3,000	\$4,000	\$5,000	\$6,000
Franklin Half	Dime Planchet	\$3,500	\$4,500	\$5,500	\$6,500
Franklin Half	Quarter Planchet	\$600	\$750	\$1,000	\$1,250
Kennedy Half Silver 1964	Cent Planchet	\$1,000	\$1,250	\$1,500	\$2,000
Kennedy Half Silver 1964	Nickel Planchet	\$1,000	\$1,250	\$1,500	\$2,000
Kennedy Half Silver 1964	Dime Planchet	\$1,000	\$1,250	\$2,000	\$2,500
Kennedy Half Silver 1964	Quarter Planchet	\$400	\$500	\$600	\$750
Kennedy Half Clad	Cent Planchet	\$750	\$850	\$1,000	\$1,500
Kennedy Half Clad	Nickel Planchet	\$750	\$850	\$1,000	\$1,250
Kennedy Half Clad	Dime Planchet	\$750	\$850	\$1,000	\$1,400
Kennedy Half Clad	Quarter Planchet	\$350	\$400	\$450	\$500
Kennedy Half 1964 Transitional	Clad Half Planchet	\$5,000	\$6,000	\$10,000	\$12,500
Kennedy Half 1965 Transitional	Silver Half Planchet	\$5,000	\$6,500	\$7,500	\$10,000
Kennedy Half 1964 Transitional	Clad Quarter Planchet	\$5,000	\$7,500	\$10,000	\$12,500
Kennedy Half 1965 Transitional	Silver Quarter Planchet	\$6,000	\$7,500	\$8,000	\$9,000
Ike Dollar	Cent Planchet	\$10,000	\$12,500	\$15,000	\$20,000
Ike Dollar	Nickel Planchet	\$10,000	\$12,500	\$15,000	\$20,000
Ike Dollar	Dime Planchet	\$7,500	\$8,500	\$15,000	\$20,000
Ike Dollar	Quarter Planchet	\$10,000	\$12,500	\$15,000	\$20,000
Ike Dollar	Half Planchet	\$1,600	\$1,750	\$2,000	\$3,000
Ike Dollar	Foreign Planchet	\$900	\$1,000	\$1,250	\$1,500
Ike Dollar Transitional	40% Silver Planchet	\$2,750	\$3,000	\$3,500	\$5,000
SBA Dollar	Cent Planchet	N/A	\$1,750	\$3,000	\$5,000
SBA Dollar	Nickel Planchet	N/A	\$6,000	\$7,000	\$8,000
SBA Dollar	Dime Planchet	N/A	\$6,000	\$7,000	\$10,000
SBA Dollar	Quarter Planchet	N/A	\$600	\$850	\$1,000
Sac Dollar	Cent Planchet	N/A	\$12,500	\$15,000	\$20,000
Sac Dollar	Nickel Planchet	N/A	\$12,500	\$15,000	\$20,000
Sac Dollar	Dime Planchet	N/A	\$8,000	\$15,000	\$20,000
Sac Dollar	Quarter Planchet	N/A	\$1,500	\$2,000	\$2,500

Mint Error News Price Guide

Counterbrockages



A counterbrockage error involves a cap die and a previously struck coin. When a cap die strikes a previously struck coin, the obverse design from that struck coin will be impressed into the cap. The result will be a design where the cap face will be an incuse brockage. When a new blank is struck by this cap die with an incuse brockage image, the obverse will have a raised and spread image from that incuse design of the cap. This brockage impression is known as a counterbrockage.

Denomination	Circulated	AU	Unc	Choice Unc - Gem
Indian Cent	\$1,000	\$1,500	\$2,000	\$2,500
Lincoln Cent 1943 Steel	\$500	\$750	\$1,500	\$2,000
Lincoln Cent Wheat Ears	\$200	\$200	\$300	\$500
Lincoln Cent Memorial	\$40	\$50	\$75	\$100
Shield Nickel	\$1,500	\$2,000	\$4,000	\$5,000
Liberty Nickel	\$1,500	\$2,000	\$4,000	\$5,000
Jefferson Nickel	\$50	\$100	\$150	\$200
Barber Dime	\$3,000	\$5,000	\$7,500	\$10,000
Roosevelt Dime Silver	\$300	\$500	\$750	\$1,000
Roosevelt Dime Clad	\$100	\$150	\$250	\$300
Washington Quarter Silver	\$500	\$1,000	\$1,500	\$2,000
Washington Quarter Clad	\$100	\$200	\$300	\$400
State Quarter	N/A	\$750	\$1,250	\$1,500
Kennedy Half Silver	\$1,250	\$2,000	\$3,000	\$4,000
Kennedy Half Clad	\$500	\$750	\$1,250	\$1,500
SBA Dollar	N/A	\$1,500	\$2,000	\$2,500

Mint Error News Price Guide

Fold-Over Strikes



A fold-over coin is one of the most dramatic types of errors. It occurs when the blank is standing vertically between the dies. During the strike, the force is so great that it bends and folds the blank. These fold-overs can be on-center or off-center, and come in many different shapes. There are a few fold-overs with multiple errors, either with an additional strike or fold-over. Denominations above quarters are very scarce.

Denomination	AU	AU Dated	Unc	Unc Dated
Indian Cent Memorial Copper	\$1,000	\$1,250	\$1,250	\$1,500
Lincoln Cent Memorial Zinc	\$750	\$1,000	\$1,000	\$1,250
Jefferson Nickel	\$2,500	\$3,000	\$3,000	\$4,000
Roosevelt Dime Silver	\$4,000	\$5,000	\$5,000	\$6,000
Roosevelt Dime Clad	\$3,000	\$3,500	\$3,500	\$4,500
Washington Quarter Silver	\$4,000	\$5,000	\$5,000	\$10,000
Washington Quarter Clad	\$3,500	\$4,000	\$4,000	\$5,000
State Quarter	\$4,000	\$5,000	\$5,000	\$7,500

Mint Error News Price Guide

Martha Washington Test Pieces



There is one set of a Dime, Quarter and Half struck by Martha Washington dies that are permanently housed in the Smithsonian Institute, embedded in blocks of lucite. According to United States Pattern and Related Issues, by Andrew W. Pollock III, “the only trial pieces purported to have survived metallurgical testing in 1965 were the Dime, Quarter Dollar, and Half Dollar equivalent strikes in copper-nickel clad over copper.”

Mike Byers’ discovery of the Martha Washington Test Piece on a copper-zinc Cent planchet struck 10% off-center with a uniface reverse was a front page Coin World article on August 7th, 2000.

Denomination	Unc	Choice	Gem
Martha Cent	\$4,000	\$5,000	\$6,000
Martha Nickel	\$4,500	\$6,000	\$7,500
Martha Dime	\$7,500	\$10,000	\$12,500
Martha Quarter	\$5,000	\$7,500	\$10,000
Martha Half Dollar	\$5,000	\$7,500	\$10,000
Martha Dollar (SBA Planchet)	\$10,000	\$12,500	\$15,000
Martha Dollar (Sac Planchet)	\$6,000	\$7,500	\$10,000

Mint Error News Price Guide

Missing Edge Lettering



A mint error has recently been discovered on the new Presidential Dollars. These coins inadvertently left the United States Mint without edge-lettering on them. The inscriptions 'In God We Trust,' 'E Pluribus Unum,' as well as the mint mark and year are absent from these errors.

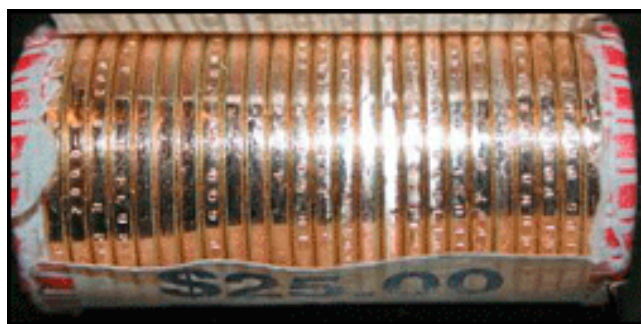

The Jefferson Dollar Missing Edge Lettering discovery coin sold on eBay for \$4,050.00 and was certified MS 65 by PCGS.

It recently re-sold on eBay for \$4,500.

(Prices as of November 1, 2007 and are for certified pieces by PCGS and NGC)

Denomination	MS 63	MS 64	MS 65	MS 66	MS 67
Washington Dollar	\$95	\$135	\$185	\$300	\$2,250
Adams Dollar	\$650	\$800	\$950	\$1,750	\$3,500
Jefferson Dollar	\$1,750	\$2,250	\$3,500	\$5,000	\$7,500
Monroe Dollar (2 Reported)	-	-	-	-	-

MINTERRORNEWS[™] MAGAZINE



Exclusive Discounts

Good for purchases online, on eBay and at coin shows!

alscoins.com



\$10 off a purchase of a mint error valued at \$100 or more from Al's Coins.

Offer valid on purchases made from alscoins.com, eBay and at coin shows. This offer is good for any purchase made in the year 2008 - 2009. One coupon per purchase. This coupon may not be used in conjunction with any other offer.

mikebyers.com



\$250 off a purchase of a mint error valued at \$2,500 or more from Mike Byers.

Offer valid on purchases made from mikebyers.com, eBay and at coin shows. This offer is good for any purchase made in the year 2008 - 2009. One coupon per purchase. This coupon may not be used in conjunction with any other offer.

MINT *ERROR* NEWS MAGAZINE

Issues of Mint Error News Magazine
are available for you to read online at:
mintererrornews.com



Mike Byers is the Publisher & Editor of Mint Error News Magazine

1983 Mint Error Catalog

Editor's Note: Here is another in a series of Mint Error Catalogs from Fred Weinberg when he was with Numismatics, Ltd. It is always exciting to compare current mint error prices with those from decades ago. Mint Error News Magazine thanks Fred Weinberg (fredweinberg.com) for sharing these with our readers.

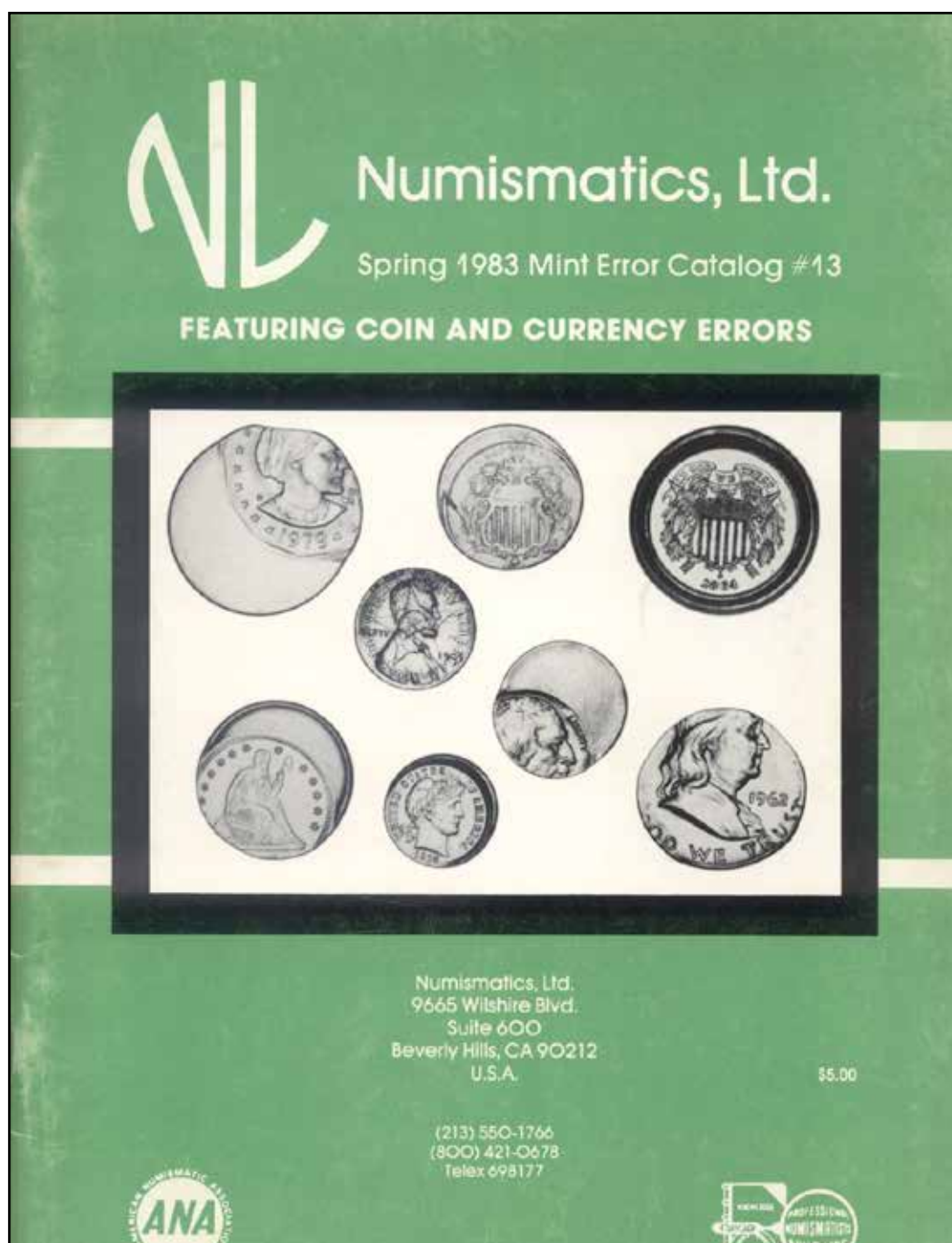

LARGE CENT ERRORS



1795 LARGE CENT. Double strike. Sheldon #76B "one cent" very high. Few marks on obverse, few scratches on reverse.
\$175.00



1795 LARGE CENT, Sheldon #78. Nice double strike – two full dates. ANACS #E-1149C. Nice surfaces. XF.
\$900.00



1795 LARGE CENT. Double strike and cup. Corroded obverse and reverse.
\$225.00



1845 LARGE CENT. Straight end clip at 1:00. Partial. Red BU.
\$400.00

We Are Looking to Buy Major Type Coin Errors. Write or Ship.

INDIAN CENT ERRORS



1863 INDIAN CENT 50% off-center at 1:00. Rare. BU.
\$500.00



1864 INDIAN CENT, bronze. 20% off-center at 7:00. Choice BU.
\$150.00



1869 INDIAN CENT. Double strike at 12:00. Full date shows. Rare early date double strike.
\$400.00

INDIAN CENT ERRORS



1895 INDIAN CENT.
Double strike.
VF+.
\$200.00



1899 INDIAN CENT.
Double strike.
Choice AU.
\$150.00



1903 INDIAN CENT.
Double strike, 85% off-center.
Very choice BU.
\$250.00



N.D. INDIAN CENT.
35% off-center.
Fine.
\$85.00



N.D. INDIAN CENT.
50% off-center.
BU.
\$195.00



N.D. INDIAN CENT.
50% off-center.
AU.
\$120.00

LINCOLN CENT ERRORS



1919-P LINCOLN CENT
5% off-center. Red and brown BU.
\$60.00



1943-P LINCOLN CENT
struck on a silver (Mercury) dime planchet. Full date. AU.
\$275.00



1943-P DOUBLE DENOMINATION

Fantastic piece – struck over a struck 1943 Cuba 1 centavo! Two full dates (shell case copper). BU \$850.00



1944-P LINCOLN CENT
Double struck in the collar.
XF
\$50.00

















1952-D LINCOLN CENT
50% off-center.
Choice BU.
\$20.00



1960 LINCOLN CENT
Double struck.
BU
\$45.00

LINCOLN CENT ERRORS

 <p>1962-D LINCOLN CENT. Double struck. Die struck both sides. BU. \$45.00</p>	 <p>1964 LINCOLN CENT. Triple strike. BU. 1 date - \$125.00. 2 dates - \$150.00</p>	 <p>1964-D LINCOLN CENT. Bust cud. LC-64D-4. BU. \$10.00</p>	 <p>1965 LINCOLN CENT. Triple strike. BU. 1 date - \$135.00. 2 dates - \$165.00</p>
 <p>1971-D LINCOLN CENT Triple strike. BU. \$85.00</p>	 <p>1975-D LINCOLN CENT Deep cupped and broadstruck. BU. \$45.00</p>	 <p>1975-D LINCOLN CENT Matched set struck together. The two pieces fit perfectly. Scarce. BU \$300.00</p>	
 <p>1975-D LINCOLN CENT Double struck. BU \$35.00</p>	 <p>1975-D LINCOLN CENT Huge thick cud. LC-75D-2B. Very scarce. \$55.00</p>	 <p>1975-D LINCOLN CENT Double strike. 10% off-center and 80% off-center. BU. \$25.00</p>	 <p>1975-D LINCOLN CENT Double struck and broadstruck. BU. \$18.00</p>
 <p>1975-D LINCOLN CENT Double struck. Uniface obverse, struck reverse. Broadstruck. BU. \$18.00</p>	 <p>1975-D LINCOLN CENT Double struck and broadstruck. BU. \$24.00</p>	 <p>1975-D LINCOLN CENT 40% brockage. BU. \$18.00</p>	 <p>1975-D LINCOLN CENT Double struck. \$20.00</p>

LINCOLN CENT ERRORS



1975-D LINCOLN CENT
Double struck and off-center. BU.
\$25.00



1975-D LINCOLN CENT
Triple strike. Die struck on reverse, all three strikes. Very scarce.
\$150.00



1975-D LINCOLN CENT
30% indented strike.
\$12.00



1975-D LINCOLN CENT
Double strike.
\$25.00



1975-D LINCOLN CENT
Double strike and broadstrike.
\$18.00



(1975) LINCOLN CENT
70% brockage on obverse. Choice BU.
\$30.00



1976-D LINCOLN CENT
Double strike and large broadstrike.
\$25.00



1977-P LINCOLN CENT
Double strike, both off-center on a straight end clip. Unusual. BU.
\$40.00



1977-D LINCOLN CENT.
20% brockage from 6:00 to 9:00. BU.
\$14.00



1977-D TWO PIECE SET. Struck together but not bonded. BU. \$275.00



1977-D LINCOLN CENT.
Huge double strike/broadstrike. Beautiful BU.
\$35.00



1977 LINCOLN CENT.
Double struck and broadstruck. BU.
\$35.00



1977-D LINCOLN CENT.
10% brockage. BU.
\$10.00



1977-D LINCOLN CENT.
Double struck at 1:00 and broadstruck. BU.
\$18.00



1977-D LINCOLN CENT.
Double struck at 1:00. Large broadstrike. BU.
\$22.00

LINCOLN CENT ERRORS



1979-D LINCOLN CENT.
Double struck
at 6:00. BU.
\$32.00



1977-D LINCOLN CENT. Off-center with
two indented areas on the reverse.
Unusual. BU. \$30.00



1980-P LINCOLN CENT.
Triple struck. BU.
\$85.00



1981-P LINCOLN CENT.
Struck fragment. Weighs
10.5 grains. Machine
damage on reverse.
Rare. UNC.
\$95.00



1982 COPPER LINCOLN CENT.
Flipover double strike.
\$35.00



**1982 COPPER LINCOLN
CENT.** 60% uniface
obverse. BU.
\$22.00



1982 COPPER LINCOLN CENT.
FOLDED OVER STRIKE. Full date.
BU. \$150.00



**1982 COPPER LINCOLN
CENT.** Double struck,
both off-center. BU.
\$35.00



**(1982) NO DATE COPPER
LINCOLN CENT.** Counter
brockage on
obverse.
\$60.00



1982 COPPER LINCOLN CENT.
Huge broadstrike starting to
form a cap "coil" on reverse.
You can lift this coin up by
its "coil!" Also has a nice
indented strike at 5:30.
"THE COIL COIN"
\$85.00

LINCOLN CENT ERRORS



1982-D COPPER LINCOLN CENT. Off-center and clipped. \$25.00



1982-D COPPER LINCOLN CENT. Double struck at 11:00 and broadstruck. \$20.00



1982-D COPPER LINCOLN CENT. Struck together – not bonded! Fantastic!! \$300.00



1982-D COPPER LINCOLN CENT. "Coil" coin and a capped die piece. BU. \$125.00



1982-D COPPER LINCOLN CENT. 20% indented and broadstruck. 5 available – your choice. \$15.00 each



198(2)-D COPPER LINCOLN CENT. Double struck at 3:00 and 5% off-center. BU. \$30.00



1982-D COPPER LINCOLN CENT TRIPLE STRUCK CAPPED DIE. Deep cap – beautiful! BU. \$450.00



(1982)-D COPPER LINCOLN CENT. Large broadstrike, 40% brockage and double struck at 5:00. BU. \$35.00

LINCOLN CENT ERRORS



(1982) ZINC LINCOLN CENT.
Complete rim fragment. Zinc
"obverse" and copper "re-
verse." Rare. \$110.00



NO DATE LINCOLN CENT.
100% brockage, obverse
and reverse. UNC.
\$55.00



197X LINCOLN CENT.
Double struck.
\$30.00



N.D. LINCOLN CENT
(FROM 1982). Large broad-
strike and indented
planchet. Nice examples.
BU.
Your choice
\$20.00 each



N.D. LINCOLN CENT.
Double struck
at 3:00. BU.
\$30.00



N.D. LINCOLN CENT.
98% brockage
obverse, and it's
off-center.
\$55.00



N.D. LINCOLN CENT.
Double struck
at 5:30.
\$25.00



N.D. LINCOLN CENT.
100% brockage,
obverse.
\$35.00



N.D. LINCOLN CENT.
Huge curved
clip. BU.
\$20.00



N.D. LINCOLN CENT.
Double struck and
struck through area is
die struck. Both strikes
on reverse. \$25.00



N.D. LINCOLN CENT.
Foldover strike. Also double
struck ("In God") on obverse
rim at 11:00.
\$175.00



LINCOLN CENT ERRORS



N.D. LINCOLN CENTS.
Very large broadstrike
and brockage.
Three available.
BU.
Your choice
\$35.00 each



N.D. LINCOLN CENT.
Huge broadstrike and
brockage, obverse.
\$50.00



N.D. LINCOLN CENT.
Struck fragment. Weighs
only 4.5 grains! BU.
\$95.00



1909-S LINCOLN CENT.
S over horizontal S
mintmark. Now listed in the
Redbook. BU. \$225.00

CANADIAN CENTS



1979 CANADIAN CENT.
Struck on a dime
planchet. Weighs
32.5 grains.
Choice BU.
\$90.00



1969 CANADIAN CENT.
Rotated double strike
in the collar. Scarce
and very nice.
BU.
\$80.00

TWO CENT PIECE



1864 TWO CENT PIECE.
Deep capped die. Rare.
Original BU.
\$2,000.00

SHIELD NICKEL ERRORS

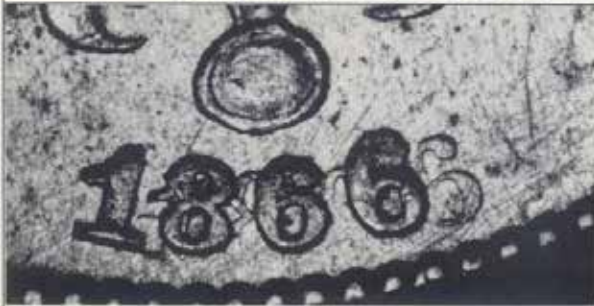

1866 SHIELD NICKEL. Repunched date - "118866."
BU. Extremely rare in this condition. \$400.00



N.D. SHIELD NICKEL. 12% off-center at 5:00
and a retained cud at 7:00.
XF. \$400.00

LIBERTY NICKEL ERRORS



1890 LIBERTY NICKEL.
10% off-center.
Choice BU.
\$325.00



1892 LIBERTY NICKEL
struck on a cent planchet. Scarce date.
Choice AU. \$850.00



1908 LIBERTY NICKEL.
15% off-center.
Beautiful Gem BU.
\$800.00



190X LIBERTY NICKEL.
Double struck at 5:00.
Rare. BU.
\$850.00

BUFFALO NICKEL ERRORS



1918
BUFFALO
NICKEL
struck
on a
cent
planchet.
Choice AU.
\$650.00



1919-S
BUFFALO
NICKEL.
10%
off-center.
BU.
\$250.00



1920
BUFFALO
NICKEL.
20%
off-center.
Choice BU.
\$225.00



1920
BUFFALO
NICKEL.
25%
off-center.
Gem BU.
\$350.00



1920
BUFFALO
NICKEL.
30%
off-center.
BU.
\$300.00



1929-D
BUFFALO
NICKEL.
15%
off-center.
Choice BU.
\$300.00

BUFFALO NICKEL ERRORS



1936 BUFFALO NICKEL.
Two-legged variety.
Extremely rare –
very few known.
\$675.00



N.D. BUFFALO NICKEL.
60% off-center.
Scarce.
BU.
\$450.00

JEFFERSON NICKEL ERRORS



"S" MINT WAR NICKEL.
60% off-center,
full steps.
\$150.00



1945-P WAR NICKEL.
10% off-center.
Choice AU.
\$55.00



1968-D JEFFERSON NICKEL struck on a clad dime planchet.
BU. \$55.00



1978 JEFFERSON NICKEL. Double struck and die struck obverse and reverse.
\$50.00



1978 or 1979 JEFFERSON NICKEL struck on a cent planchet.
Red BU \$35.00
UNC \$28.00



1979-P JEFFERSON NICKEL. Flipover double strike.
\$40.00



1979 JEFFERSON NICKEL. Elliptical clip.
Scarce BU.
\$80.00



1980 JEFFERSON NICKEL struck 20% off-center on a cent planchet.
Gem red BU. \$160.00



1980 JEFFERSON NICKEL. Double struck with two full dates. BU.
\$38.00













1980 JEFFERSON NICKEL struck on a cent planchet.
Red BU \$35.00
UNC \$26.00



1981 JEFFERSON NICKEL. Double strike. BU.
\$30.00



N.D. JEFFERSON NICKEL struck 80% off-center on a Philippine brass 10 centavo planchet.
BU \$100.00

<p>JEFFERSON NICKEL</p>	<p>SEATED DIME ERRORS</p>		
 <p>N.D. JEFFERSON NICKEL struck 60% off-center on a clad dime planchet. \$140.00</p>	 <p>1857 SEATED DIME. 20% off-center at 5:00. XF. \$350.00</p>	 <p>1875-CC SEATED DIME. 10% off-center. Rare "CC" error. VF. \$400.00</p>	 <p>1886 SEATED DIME. 10% off-center. XF/AU. \$300.00</p>
<p>BARBER DIME ERRORS</p>			
 <p>1916-P BARBER DIME. Nice clipped planchet. Choice AU+. \$60.00</p>	 <p>1916-S BARBER DIME. 10% off-center. Choice BU. \$300.00</p>	<p>1887 SEATED DIME. 10% off-center. BU. \$400.00</p>	
<p>MERCURY DIME ERRORS</p>			
 <p>1919-P MERCURY DIME. 15% off-center at 3:00, split bands. Choice BU. \$125.00</p>	 <p>1919-P MERCURY DIME. 10% off-center, split bands. Choice frosty BU. \$100.00</p>	 <p>1941 MERCURY DIME. 60% off-center at 12:00. Beautiful Gem toned BU. \$200.00</p>	
 <p>1942-P MERCURY DIME. 10% off-center at 6:00. BU. \$45.00</p>	<p>ROOSEVELT DIMES</p>		
 <p>1965 ROOSEVELT DIME. Large broadstrike out of the collar. BU. \$10.00</p>		 <p>1975-D ROOSEVELT DIME. Large broadstrike with splitting-off reeding. \$25.00</p>	

ROOSEVELT DIME ERRORS



1976-D ROOSEVELT DIME. 20% indented strike on obverse. BU. \$20.00



1976-D ROOSEVELT DIME. 20% brockage. BU. \$27.00



1977-D ROOSEVELT DIME. Lightly cupped with triple clash marks, a brockaged reverse and a minor second strike at 10:00. \$175.00



1977-D ROOSEVELT DIME. Capped die strike with brockaged reverse. \$150.00



1977-D ROOSEVELT DIME. Capped die strike with brockaged reverse and clashed obverse die. \$150.00

MATCHED SET!



MATCHED SET!

TWO COIN SET OF 1977-D ROOSEVELT DIMES. TOP PHOTO SHOWS COINS NESTED TOGETHER.

The two photos to the left show the obverse and reverse of the upper coin. The obverse is a cap and has a brockage-incused reverse. The two photos to the right show the obverse and reverse of the lower coin. The obverse side is a counter-brockage. The reverse is die struck and strongly triple-clashed.

The Set of Two Coins: \$400.00

ROOSEVELT DIME ERRORS



1979 ROOSEVELT DIME.
Elliptical clip.
Scarce BU.
\$75.00



1979-P ROOSEVELT DIME.
Very large broadstrike.
\$15.00

We Want to Buy
Major Type Coin
Errors.
Write
or
Ship.

MATCHED SET! MATCHED SET!



UPPER COIN



LOWER COIN

1982-D MATCHED ROOSEVELT DIME SET.
Broadstruck and a clad shell,
which were struck together.
Very Rare.
You get both pieces.
\$95.00

CLAD DIME STRIP

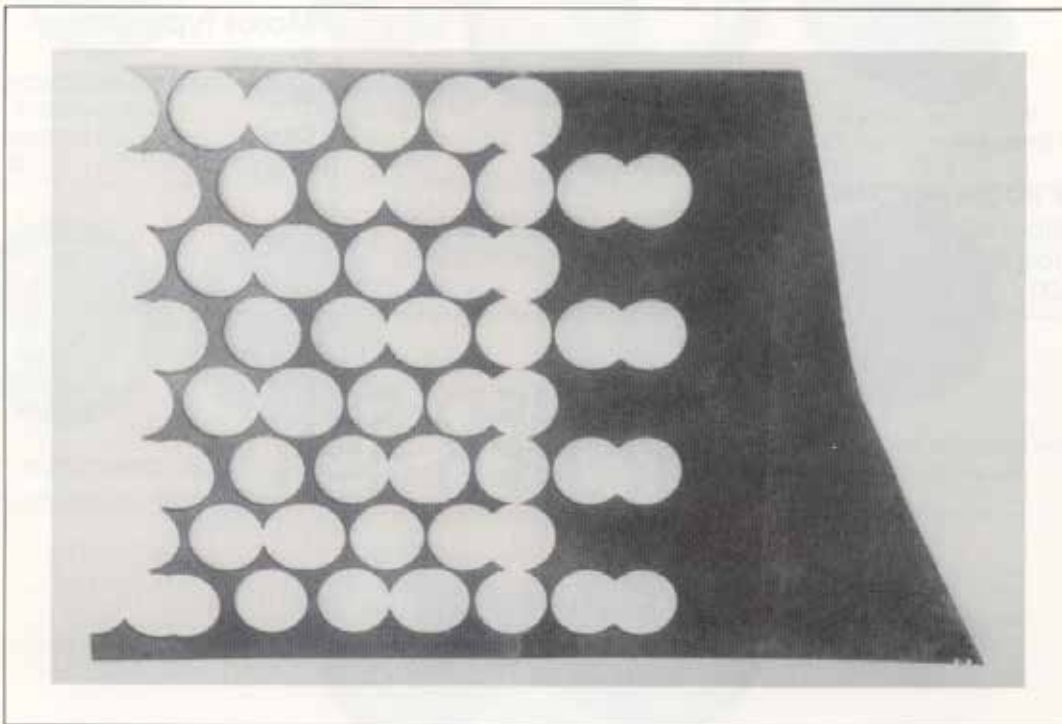

We firmly believe that this is the largest piece of clad dime strip available on the market today. In addition, this strip is very rare in that it has overlapping holes, indicating that a large number of clips were the result when this strip was punched. Clad strips are now cut into bits by the same machine that punches the blanks. It appears to be extremely unlikely that any additional strip will become available as long as this mint policy remains in force.

Only One Piece Available
\$400.00

ROOSEVELT DIME ERRORS



1982-P ROOSEVELT DIME.
Large broadstrike and
indented at 1:00. Choice BU.
\$25.00



N.D. ROOSEVELT DIME.
90% off-center on a split
obverse clad layer shell.
\$30.00



N.D. ROOSEVELT DIME. Very
broadstruck and cupped with
reeding peeling off. \$65.00

**SEATED
QUARTER
ERROR**

1887-S SEATED QUARTER.
40% off-center at 7:00.
Rare. UNC.
\$1,250.00



WASHINGTON QUARTERS



1939-P WASHINGTON QUARTER
struck on a nickel planchet.
One of the earliest dates known.
Rare. Gem BU. \$350.00



1964-P SILVER WASHINGTON
QUARTER. Huge broadstrike.
\$40.00



1964-D WASHINGTON QUARTER
struck on a nickel planchet.
Very choice BU. \$55.00



1965 WASHINGTON QUARTER.
50% off-center at 12:00.
BU. \$60.00



1965 WASHINGTON QUARTER
struck on a silver (1964)
dime planchet, Transitional
wrong planchet error.
\$1,600.00



1965 WASHINGTON QUARTER.
Huge broadstrike.
BU. \$25.00

WASHINGTON QUARTERS



1966 WASHINGTON QUARTER.
60% off-center. Choice BU.
\$75.00



1967
WASHINGTON
QUARTER.
Weights
54.3
grains.

Large 38% clip and broadstrike.
Choice BU. \$35.00



1970-D
WASHINGTON
QUARTER double
struck at 6:00. Die struck
both sides. BU. \$80.00



1974 WASHINGTON QUARTER
struck 35% off-center at
3:00. Choice BU. \$35.00



1974-D WASHINGTON QUARTER.
35% off-center at 9:00 on a
Type 1 planchet. Choice BU.
\$45.00



1974 WASHINGTON QUARTER.
Large broadstrike.
Choice BU. \$30.00

BICENTENNIAL QUARTERS



1976-D BICENTENNIAL
QUARTER struck on a
cent planchet.
Very rare.
Red BU.
\$850.00



1976-D BICENTENNIAL QUARTER.
Double struck, die struck both
sides. BU. \$150.00



(1976) BICENTENNIAL QUARTER.
50% off-center at 6:00.
BU. \$140.00



(1976-D) BICENTENNIAL QUARTER.
Large 60% clip by weight (36
grains). "The Headless
Drummer." Choice BU.
\$150.00



(1976) BICENTENNIAL QUARTER.
65% off-center at 6:00.
BU. \$155.00



WASHINGTON QUARTERS



1979-P WASHINGTON QUARTER. 30% off-center at 1:00. BU. \$20.00



1980-P WASHINGTON QUARTER. Double strike at 7:00. UNC. \$45.00



N.D. "D" MINT WASHINGTON QUARTER struck on a silver dime planchet. Choice AU. \$65.00



N.D. "D" MINT WASHINGTON QUARTER struck 60% off-center at 8:00. Choice BU. \$50.00





N.D. WASHINGTON QUARTER struck on a cent planchet. Red BU. Two available, your choice. \$95.00 each







N.D. WASHINGTON QUARTER. Die set-up piece. No reeding. BU. \$60.00



N.D. "D" MINT WASHINGTON QUARTER. Double struck at 6:00. Die struck both sides. BU. \$65.00

	
<p>BARBER HALF</p>	<p>WALKING LIBERTY</p>
<p>1899 BARBER HALF. 10% off-center at 7:00. AU with scratches on the obverse. Very scarce. \$700.00</p>	<p>1944 WALKING LIBERTY HALF. 90% brockage on reverse. Extremely rare. AU. \$600.00</p>

FRANKLIN HALF ERRORS

		
<p>1951-D FRANKLIN HALF struck on a quarter planchet. Very rare early date. Choice BU. \$500.00</p>	<p>1959-P FRANKLIN HALF struck on a quarter planchet. UNC. \$225.00</p>	<p>1962-P FRANKLIN HALF struck on a nickel planchet. Scarce this nice. Gem BU. \$450.00</p>
		
<p>1962 FRANKLIN HALF struck on a nickel planchet. AU. \$325.00</p>	<p>196X FRANKLIN HALF struck on a cent planchet. Choice AU. \$400.00</p>	

KENNEDY HALF ERRORS



1964-P
KENNEDY
HALF
SILVER.
10%
off-center.
First
year of
issue.
Choice BU.
\$175.00



(1964) "D"
KENNEDY
HALF.
Struck
on a
silver
quarter
planchet.
BU.
\$175.00



1964
KENNEDY
HALF
struck
on a
nickel
planchet.
Gem BU.
\$325.00



1968-D
KENNEDY
HALF
struck
70%
off-center
at 12:00.
40% silver.
Very
scarce.
BU.
\$400.00



1971-D
KENNEDY
HALF
struck
50%
off-center
at 10:00.
BU.
\$125.00



1971-D
KENNEDY
HALF
struck
on a
clad
quarter
planchet.
BU.
\$110.00

A FANTASTIC COLLECTION OF 1976 BICENTENNIAL KENNEDY HALF DOLLAR MAJOR ERRORS



1976
BICENTENNIAL
KENNEDY
HALF.
15%
indented
strike
at 12:00.
BU.
\$75.00



1976
BICENTENNIAL
KENNEDY
HALF.
20%
off-center
at 1:00.
BU.
\$70.00



1976
BICENTENNIAL
KENNEDY
HALF.
"Saddle"
double
strike.
Die struck
both sides.
Rare.
\$400.00



1976
BICENTENNIAL
KENNEDY
HALF.
Triple
clipped and
10% off-center.
Weighs
148.5 grains;
15% clip
by weight.
\$80.00



1976
BICENTENNIAL
KENNEDY
HALF.
40%
off-center
at
12:00.
BU.
\$300.00

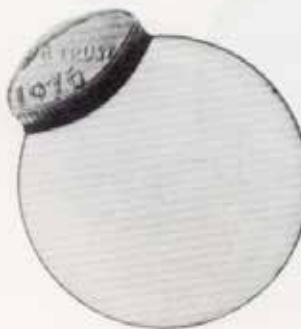

1976
BICENTENNIAL
KENNEDY
HALF.
80% off-center
at 11:00.
Full date
shows.
Uniface
reverse.
BU.
\$250.00

A FANTASTIC COLLECTION OF 1976 BICENTENNIAL KENNEDY HALF DOLLAR MAJOR ERRORS



**1976
BICENTENNIAL
KENNEDY HALF.**
Double struck and
double uniface
obverse – dished strike.
Very unusual.
\$350.00



**1976
BICENTENNIAL
KENNEDY
HALF.**
30%
off-center
at
12:00.
Choice BU.
\$250.00



**1976
BICENTENNIAL
KENNEDY
HALF.**
Huge cud
over date.
Unusual
"die damage"
reverse.
BU.
\$200.00

**1976 BICENTENNIAL
KENNEDY HALF**
struck 10%
off-center
at 11:00 and
25% brockage
reverse.
BU.
\$175.00



A FANTASTIC COLLECTION OF 1976 BICENTENNIAL KENNEDY HALF DOLLAR MAJOR ERRORS



**1976 BICENTENNIAL
KENNEDY HALF.**
Full capped die
piece and full
enlarged
brockage (incuse)
reverse.
Very rare.
BU.
\$1,150.00

**1976 BICENTENNIAL
KENNEDY HALF.**
Double struck
at 6:00. First
strike was
broadstruck
(uniface
obverse).
Choice BU.
\$350.00



**1976 BICENTENNIAL
KENNEDY HALF.**
Double struck
at 6:00 and
an indented
strike at 6:00.
BU.
\$200.00

A FANTASTIC COLLECTION OF 1976 BICENTENNIAL KENNEDY HALF DOLLAR MAJOR ERRORS

1976
BICENTENNIAL
KENNEDY
HALF DOLLAR
ERROR



EXCEPTIONAL!
Exceptional double strike
and double brockage
reverse.
BU.
\$650.00



1976 BICENTENNIAL KENNEDY HALF struck 35% off-center at 12:00. Partial brockage reverse. BU. \$325.00



1976 BICENTENNIAL KENNEDY HALF. Superb double strike. Both strikes are off-center. Double brockage reverse. \$600.00



1976
BICENTENNIAL
KENNEDY
HALF DOLLAR
ERROR.
Double struck
at 6:00.
Choice BU.
\$400.00

KENNEDY HALF DOLLARS



1977-D KENNEDY HALF DOLLAR.
90% split off clad layer reverse.
Full red BU. \$40.00

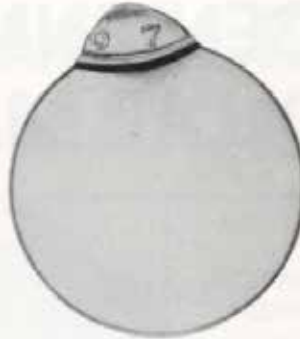

X97X KENNEDY HALF DOLLAR struck
95% off-center at 12:00. Die struck
both sides. BU. \$75.00



**1980-P KENNEDY
HALF DOLLAR**
struck on a
cent planchet.
Red BU.
\$400.00



19XX-D KENNEDY HALF DOLLAR.
30% indented strike from 3:00 to
6:00. BU. \$60.00



**NO DATE
KENNEDY
HALF DOLLAR**
struck on a
clad dime
planchet. Comes
with C.O.N.E.
certificate.
UNC.
\$250.00



NO DATE KENNEDY HALF DOLLAR
struck on a clad quarter planchet.
BU.
\$95.00



**NO DATE KENNEDY HALF
DOLLAR** struck on a cent
planchet. Red UNC.
\$325.00



**NO DATE
KENNEDY HALF DOLLAR.**
40% off-center at 6:00.
BU.
\$110.00

MORGAN DOLLAR ERRORS



1921-D
MORGAN DOLLAR
struck 20%
off-center
at 11:00.
A beautiful
specimen.
BU.
\$3,400.00



1921-S
MORGAN
DOLLAR
struck
5%
off-center.
No
reeding.
XF/AU.
\$700.00



1921-S
MORGAN
DOLLAR
struck
10%
off-center
at 3:00.
AU.
\$850.00

IKE DOLLAR ERRORS



1972-P
IKE
DOLLAR.
Large
double
clip.
\$60.00



1972-D or
1974-D
IKE
DOLLAR
struck
on a
Philippine
1 peso
planchet.
BU.
Your
choice,
\$400.00

THE MOST
REASONABLE
OFF-METAL IKE

IKE DOLLAR ERRORS



1974-D, 1977-D or 1978-P IKE DOLLAR.
10% off-center at 1:00. BU. \$165.00 each.



1974-D IKE DOLLAR struck 15% off-center at
1:00. Gem BU. \$210.00











1976-D BICENTENNIAL
IKE DOLLAR struck on a
half dollar planchet.
Strong strike. Only
1-2 pieces known –
extremely rare.
Choice BU.
\$2,000.00



1977-D IKE DOLLAR. Reverse clad layer
split off before striking. Scarce.
Red UNC. \$175.00



1977-D IKE DOLLAR struck 60%
off-center. Rare. BU.
\$1,000.00

<p>IKE DOLLAR</p>  <p>NO DATE "D" MINT IKE DOLLAR struck on a half dollar planchet. Rare. BU. \$1,200.00</p>	<p>SUSAN B. ANTHONY DOLLAR ERRORS Our First Offering!</p>			
 <p>(19)79 SUSAN B. ANTHONY DOLLAR. Huge clip. Weighs 72.7 grains. Normal weight is 125 grains. Scarce. BU. \$250.00</p>		 <p>1979-P SUSAN B. ANTHONY DOLLAR. 5% off-center. BU. \$165.00</p>	 <p>1979-D SUSAN B. ANTHONY DOLLAR. 20% off-center at 1:00. 25% clip by weight. 94.5 grains. BU. \$350.00</p>	 <p>1979-P SUSAN B. ANTHONY DOLLAR. Triple clipped and broadstruck out of collar. Weighs 98 grains - 21% light. BU. \$350.00</p>
 <p>1979-S SUSAN B. ANTHONY DOLLAR. Weighs 104 grains - 17% clip by weight. Normal weight is 125 grains. BU. \$80.00</p>	 <p>1979-S SUSAN B. ANTHONY DOLLAR. Struck 70% off-center. Rare this far off. BU. \$950.00</p>	 <p>1979-D SUSAN B. ANTHONY DOLLAR struck 60% off-center. BU. \$900.00</p>	 <p>1979-P SUSAN B. ANTHONY DOLLAR. Struck on a quarter planchet. Very rare. BU. \$1,000.00</p>	

SUSAN B. ANTHONY ERRORS



1979-D SUSAN B. ANTHONY DOLLAR. 45% indented strike from 9:30 to 1:00. BU. \$200.00



1979-D SUSAN B. ANTHONY DOLLAR struck 15% off-center. \$250.00



1979-D SUSAN B. ANTHONY DOLLAR. Double struck in the collar. Second strike broadstruck over the first strike. Rare. Choice BU. \$400.00



1979-D SUSAN B. ANTHONY DOLLAR struck 60% off-center. Edge strike. BU. \$900.00



1979-D SUSAN B. ANTHONY DOLLAR. Heavy struck through reverse and partial collar. BU. \$125.00



1979-D SUSAN B. ANTHONY DOLLAR. 20% indented strike at 12:00. BU. \$125.00



NO DATE SUSAN B. ANTHONY DOLLAR. Large double clip. Weighs 86.5 grains - 30% clip by weight. BU. \$150.00



NO DATE "S" MINT SUSAN B. ANTHONY DOLLAR. Straight end clip. Weighs 105 grains. BU. \$80.00

\$1.00 GOLD



1857 \$1.00 GOLD PIECE. 5% off-center. Rare. XF+. \$1,200.00

SOVEREIGN



1963 SOVEREIGN. Large broadstrike out of the collar. Rare. BU+. \$575.00

SPLIT PLANCHET TYPE SET



FOURTEEN COIN SET

Fourteen coin set with clad layer missing before struck. The set consists of the following:

- 1965 ROOSEVELT DIME with obverse missing before struck.
- 1967 ROOSEVELT DIME with reverse missing before struck.
- 1971-D WASHINGTON QUARTER with obverse missing before struck.
- 1977 WASHINGTON QUARTER with reverse missing before struck.
- 1976-D BICENTENNIAL QUARTER with obverse missing before struck.
- 1976 BICENTENNIAL QUARTER with reverse missing before struck.
- 1972-D KENNEDY HALF DOLLAR with obverse missing before struck.
- 1971 KENNEDY HALF DOLLAR with reverse missing before struck.
- 1976-D BICENTENNIAL HALF DOLLAR with obverse missing before struck.
- 1976-D BICENTENNIAL HALF DOLLAR with reverse missing before struck.
- 1971-D EISENHOWER DOLLAR with obverse missing before struck.
- 1974-D EISENHOWER DOLLAR with reverse missing before struck.
- 1979-P SUSAN B. ANTHONY DOLLAR with obverse missing before struck.
- 1979-D SUSAN B. ANTHONY DOLLAR with reverse missing before struck.

A complete set of uncirculated coins mounted in a custom plastic holder.
\$2,400.00

1983 Mint Error Catalog

\$1.00 NOTE
Missing second
printing on
the obverse.
Crisp UNC.
Richmond or
Philadelphia District.
\$350.00



1974 \$1.00 NOTE
Double printed
obverse.
Crisp UNC.
\$300.00

1977-A \$1.00 NOTE
Third printing
on reverse.
Crisp UNC.
San Francisco District.
\$125.00



1983 Mint Error Catalog

1974 \$1.00 NOTE

Inverted third overprint.
Crisp UNC.
\$125.00



1977 \$1.00 NOTE

Blank reverse.
Crisp UNC.
\$135.00

RARE \$2.00 MISPRINTS

1976 \$2.00 NOTE

Inverted third overprint.
Rare.
Crisp UNC.
\$450.00



1976 \$2.00 NOTE

Large black ink smear on obverse.
Very scarce.
Crisp UNC.
\$100.00

1983 Mint Error Catalog



1977-A \$5.00 NOTE
Mismatched
serial numbers.
Crisp UNC.
\$65.00

\$5.00 NOTE

Missing second
printing.
Crisp UNC.
Scarce.
Cleveland District.
\$375.00



1977 \$5.00 NOTE
Extreme double
printed obverse.
San Francisco
District.
Crisp UNC.
Rare \$550.00
AU \$400.00

1977 \$5.00 NOTE

Blank reverse.
Crisp UNC.
Cleveland District.
\$150.00

1977-A \$5.00 NOTE

Blank reverse.
Crisp UNC.
New York District.
\$150.00

1983 Mint Error Catalog

\$10.00 NOTE

Missing second printing.
Only serial numbers,
seals and district
numbers show. Normal
reverse. Your choice of
Kansas City, New York or
Chicago District.
Crisp UNC.
\$350.00 each

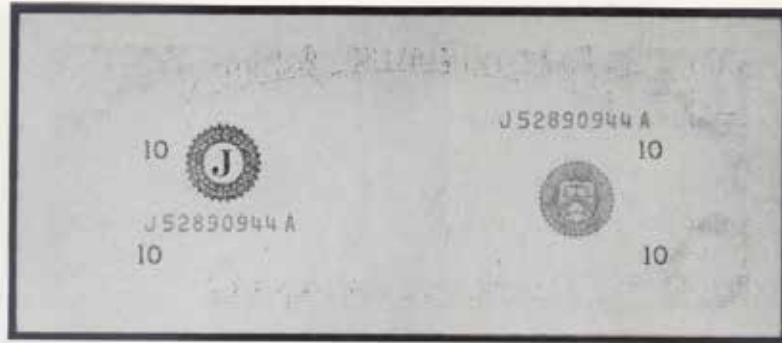

1977-A \$10.00 NOTE

Third printing
on reverse.
Crisp UNC.
\$125.00



1977 \$10.00 NOTE. Blank reverse (no second printing).
Your choice of San Francisco, Dallas or Philadelphia. Crisp UNC. \$150.00 ea.
Boston or Richmond District. AU. \$100.00 ea.

\$10.00 NOTE

Inverted third
overprint.
Crisp UNC.
1974 or 1977 series,
Cleveland District.
\$175.00



1983 Mint Error Catalog

\$10.00 NOTE
"Accordion Printed
Fold."
Crisp UNC.
\$75.00



1977 \$10.00 NOTE
Rare double
printed obverse.
Actual note shows
more doubling than
in photo.
\$450.00

1977 \$20.00 NOTE
100% offset reverse
on obverse.
Crisp UNC.
\$125.00



1983 Mint Error Catalog



1977 \$20.00 NOTE
Triple printed
fold.
Unusual.
AU.
\$60.00



1977 \$20.00 NOTES. Blank reverse.
Chicago District, Crisp AU \$150.00
Philadelphia District, AU \$100.00

1977 \$20.00 NOTE
Insufficient ink on
reverse plate.
Unusual.
Crisp UNC.
6 notes available.
\$50.00



1977 \$50.00 NOTE
Inverted third
overprint.
CU.
\$350.00

1983 Mint Error Catalog



1977 \$50.00 NOTE
100% offset
reverse on obverse.
Scarce.
Crisp UNC.
Nice notes – 4 available.
\$150.00

1950-B SERIES \$100.00 NOTE
Inverted third
overprint. Scarce
early series.
UNC.
\$550.00



1977 SERIES \$100.00 NOTE
Inverted third
overprint.
Choice AU \$300.00
Crisp UNC \$450.00

1969-C \$100.00 NOTE
100% offset obverse
on reverse.
Very scarce.
CU.
\$250.00



1983 Mint Error Catalog

1977 \$100.00 NOTE
100% offset
obverse on reverse.
CU.
\$225.00



1977 \$100.00 NOTE
Printed fold during
third overprint of
serial numbers
and seals.
Crisp UNC.
\$200.00



MAJOR MINT ERRORS AND CURRENCY

WE CARRY A VERY LARGE INVENTORY OF TYPE
COIN & MODERN ISSUE ERRORS. YOUR WANT
LIST FOR ALL ERROR COINS & CURRENCY
SOLICITED.



SILVER-COPPER-GOLD-
CLAD-NICKEL.

Numismatics, Ltd.

9665 Wilshire Blvd., Suite 600
Beverly Hills, California 90212 U.S.A.
Telephone: (213) 550-1766
WATS: (800) 421-0678

IF YOU ARE BUILDING A COLLECTION OR A
TYPE SET, LET US HELP YOU WITH IT.

FRED WEINBERG HLM-N.E.C.A., LM-A.N.A.
P.N.G. (PROFESSIONAL NUMISMATISTS GUILD)

Coming Soon
A New Book By Mike Byers

World's Greatest
MINT ERRORS
the Most Spectacular Major Mint Error Coins



MIKE BYERS

Available from Zyrus Press
Pre-Order on [amazon.com](https://www.amazon.com)



Price List

Cents	
(1839-1857) Braid. Hair Lg. 1c NGC XF-45	\$2400
Struck 30% Off-Center @ exactly 6:00.	
1904 Indian Cent PCGS MS-64 RB	\$200
Nice 6% Straight End of Strip Clip planchet. Scare this grade.	
1907 Indian Cent PCGS VF-20	\$425
Struck 25% Off-Center @ 9:00.	
1909 V.D.B Lincoln Cent PCGS AU-55	\$450
170 Degrees Rotated Reverse. Unlisted	
1935 Lincoln Cent PCGS MS-64 BN	\$245
Struck 5% Off-Center @ 5:30.	
1937 Lincoln Cent PCGS MS-64 BN	\$220
1937 Lincoln Cent PCGS MS-64 BN	
1945 Lincoln Cent NGC MS-62 RB	\$875
Struck on an Ethiopia 1 Centime planchet.	
1946 Lincoln Cent PCGS MS-65 Red	\$5000
Obverse Die Cap ~~ Earliest Lincoln Cent known.	
1958 Lincoln Cent PCGS MS-64	\$3000
Double Denomination struck on a Struck 1958 Cuba 1 Centavo Strong detail shows. Second finest known.	
1958 Lincoln Cent NGC MS-65	\$3750
Double Denomination-Struck on a Struck 1958 Cuba 1 Centavo. Extremely Rare as a Double Denom. and w/out a doubt Finest known.	
1958 Lincoln Cent NGC MS-65	\$1750
Struck on Type-1 Cuba 1 Centavo planchet. Highest grade known of this off-metal cent.	
1958 Lincoln Cent PCGS MS-64	\$3000
Double Denomination struck on a Struck 1958 Cuba 1 Centavo Strong detail shows. Second finest known.	
1960 Lincoln Cent PCGS MS-61	\$1500
Struck on a Silver Dime planchet.	

Fred Weinberg & Co. Price List

1960 Lincoln Cent PCGS MS-64	\$2100
Struck on a Silver Dime planchet. Another scarce date.	
1962-D Lincoln Cent PCGS MS-62	\$1850
Struck on a Silver Dime planchet. Brilliant & PQ	
1964 Lincoln Cent NGC AU-58	\$1250
Struck on a Silver Dime planchet	
1965 Lincoln Cent PCGS MS-63	\$500
Struck on a Clad Dime planchet.	
1968-D Lincoln Cent PCGS MS-63	\$600
Struck on a Clad Dime planchet. Very scarce Date/Mintmark.	
1968-S Lincoln Cent PCGS MS-64	\$625
Struck on a Clad Dime planchet. (San Francisco Mint)(5-A)	
1968-S Lincoln Cent PCGS MS-65	\$725
Struck on a Clad Dime planchet. Scarce from San Francisco. (5-A)	
1971-D Lincoln Cent NGC MS-63	\$425
Struck on a Clad Dime planchet.	
1976-D Lincoln Cent NCS UNC Details	\$3500
Unique-struck on a unidentifiable "White C/N" planchet. 71% Copper, 29% Nickel, 3.75 grams. A Most unusual orphan O/M. NCS UNC Details/Edge Damage.	
1978 Lincoln Cent PCGS MS-64	\$950
Double Denomination on Struck Dime. One-third date shows.	
1982 Lincoln Cent Sm. Date NGC MS-66	\$550
Struck on a Type-I Clad Dime planchet.	
1984-D Lincoln Cent PCGS MS-64	\$225
Struck on 100% Unplated Zinc planchet.	
1994 Lincoln Cent PCGS MS-66	\$475
Struck on a Clad Dime planchet.	
1997 Lincoln Cent PCGS MS-65	\$400
Struck on a Clad Dime planchet.	
1998 Lincoln Cent PCGS MS-65	\$450
Struck on a Clad Dime planchet.	
1999 Lincoln Cent PCGS MS-66	\$3950
Double Denomination struck on struck 1998 Dime - Dual Dates	
2000 Lincoln Cent PCGS MS-66	\$435
Struck on a Clad Dime planchet.	
2007-D Lincoln Cent PCGS MS-67	\$3250
Double Denomination on Struck Dime. Only Two Known	
N.D. Braided Hair Cent PCGS XF-40	\$2700
Struck 40% Off-Center @ exactly 6:00.	
N.D. Indian Cent PCGS MS-64 BN	\$2750
Full Brockage obverse (of reverse) Extremely rare	

Fred Weinberg & Co. Price List

Nickels	
(1942-45) "S" War Nickel PCGS XF-45	\$875
Struck on Netherlands East Indies 1/4 Guilder (Silver). Scarce!	
1871 Two Cent NCS AU Details/Damage	\$8750
Struck on a (Shield) Nickel planchet 4.8 gms.. This is the earliest series known U.S. coin struck on a larger denomination planchet that I am aware of. With 1979 ANACS Photo Cert. of Authenticity.	
1920 Buffalo Nickel PCGS AU-58	\$6500
Struck on Cent planchet. Great original luster and color.	
1934 Buffalo Nickel NGC MS-62BN	\$6950
Struck on a Copper Cent planchet.	
1958 Jefferson Nickel NGC MS-61	\$850
Struck on a Cuba 1 Centavo planchet.	
1958 Jefferson Nickel PCGS MS-62 (*)	\$125
Improperly Annealed/Sintered. The first 1958's I've seen, most are 1959's.	
1958 Jefferson Nickel PCGS MS-63	\$150
Improperly Annealed/Sintered planchet. The first 1958's I've seen, most are 1959's. (3-A)	
1959 Jefferson Nickel PCGS MS-63	\$115
Improperly Annealed/Sintered (Tag reads). Also known as "Black Beauties" back in the sixties. These darker, but lustrous sintered coins are very different looking and unusual. (2-A)	
1965 JEFF. Nickel PCGS MS-63 RED/BRN	\$375
Struck on a Cent planchet. No Date, but lower 1/2 of date shows.	
1969-S Jefferson Nickel PCGS MS-63	\$600
Struck on a Clad Dime planchet. Scarce "S" Mint.	
1971-D Jefferson Nickel NGC MS-65	\$3500
Struck on a Clad 3.2 planchet. This is like the 1987 listed below-Struck on defective clad quarter stock.	
1976 Jefferson Nickel NGC MS-64	\$500
Struck on a Clad Dime planchet (Bottom two-thirds of date shows).	
1987-P Jefferson Nickel PCGS AU-58	\$3750
Struck on a CLAD Plan Stock. A nickel-sized punch from CLAD QUARTER STOCK. Extremely RARE 4-5 known.	
2005-P Bison Jeff. Nickel PCGS MS-6	\$200
Large 16% clipped planchet. (Very small second clip).	
2006-D Jefferson Nickel PCGS MS-64	\$175
Improperly Annealed/Sintered. Very scarce (2-A)	
2007-D Jefferson Nickel PCGS MS-60	\$375
Nice Broadstruck out of the collar. First I've seen like this.	
2007-P Jeff 5c PCGS MS-64 Full Steps	\$100
8% Clipped planchet @ 4:00.	
2007-P Jeff. 5c PCGS MS-65 Full Steps	\$185
14% Clipped planchet.	
2007-P Jefferson Nickel PCGS MS-64	\$165
14% Double Clipped planchet (one small clip).	

Fred Weinberg & Co. Price List

2007-P Jefferson Nickel PCGS MS-65	\$140
10% Clipped planchet.	
2007-P Jefferson Nickel PCGS MS-64	\$170
12% Triple Clip planchet (two small clips).	
Dimes	
1875 Seated Liberty Dime PCGS VF-35	\$1400
Struck 15% Off-Center @ 1:00.	
1875-CC Seated Liberty Dime PCGS MS-60	\$4250
Struck 5% Off-Center. Another rare "CC" error.	
1887 Seated Liberty Dime PCGS MS-63	\$4000
Struck 10% Off-Center @ 1:00. Rare this high grade. Great brilliant luster.	
1888 Seated Liberty Dime PCGS AU-55	\$1700
Struck 10% Off-Center on a Type-I blank.	
1890 Seated Liberty Dime PCGS AU-58	\$2000
Struck 12% Off-Center @ 4:00.	
1890 Seated Liberty Dime NGC MS-66	\$3500
Uncentered Broadstrike out Collar. Very rare grade for any type coin error like this. Missing some denticles @ 11:00-1:00. Superb Luster.	
1891 Seated Liberty Dime PCGS MS-64	\$4700
Struck 10%+ Off-Center @ 12:00. Brilliant and PQ.	
1903 Barber Dime PCGS AU-58	\$2900
40% Brockage Obverse from 9:00-1:00. Extremely rare!	
1904 Barber Dime PCGS AU-58	\$1500
Struck 20% Off-Center @ 1:00. (Looks 25%)	
1978-S Roosevelt Dime PCGS PROOF-69	\$4200
Unique-Struck on Philippine 10 Sentimos plan. WT: 2 grams- 70% CU, 18% ZI, & 12% NI. I purchased this coin directly from the party who removed it from a U.S. 1978 Proof Set. The coin is frosted obv/rev, & is the only known PROOF example of this off-metal coin.	
1985-P Roosevelt Dime PCGS MS-67	\$1500
Deep Die Cap obverse--Extremely deep!	
2007 Roos. Dimes (2pc. Set) PCGS MS-64	\$550
First coin-"Major Shattered Obverse Die & 50% Retained Cud". Second Coin reads "Shattered Die with Interior Die Break + 50% Retained Cud". These are the most severe shattered dies seen. A complete article on these shattered dies can be found in the Nov/Dec 2007 issue of the Errorscope on pages 16 thru 18.(Price is for the 2 pc. set. This is coin #1 pictured, coin #2 is pictured separately).	
2007 Roos. Dimes (2pc. Set) PCGS MS-64	\$550
First coin-"Major Shattered Obverse Die & 50% Retained Cud". Second Coin reads "Shattered Die with Interior Die Break + 50% Retained Cud". These are the most severe shattered dies seen. A complete article on these shattered dies can be found in the Nov/Dec 2007 issue of the Errorscope on pages 16 thru 18.(Price is for the 2 pc. set. This is coin #2 pictured, coin #1 is pictured separately).	

Fred Weinberg & Co. Price List

2007 Roos. Dimes (2pc. Set) PCGS MS-66	\$750
First coin-"Major Shattered Obverse Die & 50% Retained Cud". Second Coin reads "Shattered Die with Interior Die Break + 50% Retained Cud". These are the most severe shattered dies seen. A complete article on these shattered dies can be found in the Nov/Dec 2007 issue of the Errorscope on pages 16 thru 18.(Price is for the 2 pc. set. This is coin #2 pictured, coin #1 is pictured separately).	
2007 Roos. Dimes (2pc. Set) PCGS MS-66	\$750
First coin-"Major Shattered Obverse Die & 50% Retained Cud". Second Coin reads "Shattered Die with Interior Die Break + 50% Retained Cud". These are the most severe shattered dies seen. A complete article on these shattered dies can be found in the Nov/Dec 2007 issue of the Errorscope on pages 16 thru 18.(Price is for the 2 pc. set. This is coin #1 pictured, coin #2 is pictured separately).	
2007 Roosevelt Dime PCGS MS-64	\$200
Split Rev. Die w/Retained Interior Die Break. Only two found like this.	
2007 Roosevelt Dime PCGS MS-66	\$350
Shattered Die w/Interior Die Break+ 50% Retained Cud (Tag Reads). A single coin of the second coin as described above (3-A).	
N.D. Roosevelt Dime PCGS MS-62	\$3250
Multi-Struck on Aluminum Feeder Finger scrap (Tag reads). This UNIQUE piece also has one-third of the obverse covered with a bonded outer clad layer struck onto aluminum Feeder Finger. first I've ever seen like this.	
Quarters	
1941 Washington 25¢ PCGS AU-55	\$2900
Unique ~ 100% Uniface Strike Reverse. This 1941 Washington Quarter had a second planchet in the collar when it was struck. It is the earliest date I've ever seen or heard of this type of error.	
1954 Washington Quarter NGC MS-63	\$2350
Struck on a Nickel planchet. Full strong date-- Scarce.	
1956 Washington Quarter PCGS MS-64	\$1675
Struck on a Nickel planchet. Original toning,	
1958 Washington Quarter NGC MS-60	\$700
Struck on a Nickel planchet. 95% of the Date shows.	
1964 Washington 25¢ PCGS MS-63	\$475
Struck on a Nickel planchet. Full Date & PQ Surfaces-Luster.	
1964-D Washington Quarter PCGS MS-64	\$575
Struck on a Nickel planchet. Full Date-Scarce MM -Type C reverse.	
1966 Washington 25¢ PCGS MS-63	\$435
Struck on a Nickel planchet. Full Date ~ Scarce like this.	
1969-S Washington Quarter PCGS PROOF-66	\$875
Full Partial Collar Strike + 5% Indent Strike obv. (Tag reads). In special "edge view" holder allowing great views of this PROOF Partial Collar and Indented strike + finned rims coin to be seen.	
1972-S Washington PCGS PROOF-66	\$2350
Double Struck in Collar (Tag reads). The best separation of these Rare Proof Errors. 35° between strikes. (ANACS Tag).	

Fred Weinberg & Co. Price List

1976-D Bi-Centennial Quarter PCGS MS-63	\$1100
Wire Struck into reverse. A large 1" piece of wire struck into reverse with about 1/2 lifted off surface. Very rare, dramatic, and unusual.	
1993 Washington Quarter PCGS MS-64	\$3500
Struck five times on Aluminum Feeder Finger Tip. A large Aluminum Feeder Finger Fragment with at least five Washington heads, etc. showing. This is the earliest date Feeder Finger known of any denomination.	
Statehood Quarters	
1999 Delaware Quarter PCGS MS-66	\$2000
Multi-Struck reverse Die Cap (Tag reads). Proof-Like surfaces & great look. The coin is well over 1" in diameter.	
1999 Delaware Quarter PCGS MS-62	\$250
Struck 60% Off-Center.	
1999-D Delaware Quarter PCGS MS-64	\$950
Struck on a Nickel planchet	
1999-D Delaware Quarter PCGS MS-63	\$900
Struck on a Nickel planchet (2-A).	
1999-2003 States Quarters-Clipped Plan.	\$0
We have over 100 Raw States Quarters - Clipped planchets. Please call or email us for a list that we can email, fax, or mail to you listing all of the Clipped Planchet States Quarters that we have in stock.	
N.D. Statehood Quarter NGC MS-66	\$1850
Deep Obverse Die Cap. Probably from 1999, but you cannot tell exactly what State. This beautiful obverse Die Cap piece has very high walls for a quarter!	
1999-P Delaware Quarter PCGS MS-64	\$1650
Reverse Clad Layer Missing (Full Red).	
1999-D Delaware Quarter NGC MS-66	\$600
Medallic Alignment. 180° Rotated Rev. Highest Graded.	
1999-D Pennsylvania Quarter NGC MS-65	\$2850
This Pennsylvania Quarter has been struck at least twenty-six times. The main strike has 15+ strikes, and the secondary strike has atleast 11 strikes. This coin is much larger in diameter than a Sacagawea dollar, and has approximately 20% of the planchet missing. Probably the most strikes known on any States Quarter.	
1999 New Jersey Quarter PCGS MS-64	\$450
Double Struck-2nd Strike 95% O/C.Uniface Rev.Scarce for any D/S.	
1999-P New Jersey Quarter PCGS MS-64	\$150
Struck 12% Off-Center.	
1999-P New Jersey Quarter PCGS MS-64	\$125
Struck 10% Off-Center. (3-A)	
1999 New Jersey Quarter PCGS MS-64	\$275
Struck 20% Off-Center. Scarce State like this.	
1999-P New Jersey Quarter PCGS MS-68	\$8000
Struck on Experimental Plan. (Tag Reads). Struck on a "Golden Colored" planchet used to test the then-upcoming Sacagawea Dollar coin. This looks like a "goldish-green" color, and is the highest grade of any of these experimental planchet coins.	

Fred Weinberg & Co. Price List

1999 New Jersey Quarter PCGS AU-58	\$2800
Struck on a Nickel planchet. Only 4-5 known. Looks B.U.	
1999-D Connecticut Quarter PCGS MS-64	\$130
Struck 10% Off-Center.	
1999-P Connecticut Quarter PCGS MS-62	\$3250
STRUCK ON FEEDER FINGERS -(WT: 21.6 Grains) A newly identified error type as discussed in April 2003 Coinage and E.T.C.M. These pieces are the first ever examples of U.S. coins struck on U.S. Mint Machinery parts. These cam out mostly in 1999 and 2000, and no pieces have been found since February 2001. They appear to be struck on aluminum, but actual composition will be announced shortly.	
2000 Massachusetts Quarter PCGS MS-64	\$375
Struck 40% Off-Center. Farthest off-center known.	
2000 Massachusetts Quarter PCGS MS-65	\$135
Struck 10% Off-Center. Scarce State (2-A).	
2000 Massachusetts Quarter PCGS MS-64	\$200
Struck 25% Off-Center. Very scarce this far off.	
2000-P Massachusetts Quarter PCGS MS-64	\$650
Reverse Clad Layer Missing.(2-A)	
2000-P Massachusetts Quarter PCGS MS-64	\$375
Obverse Clad Layer Missing. Nice mostly red and brown.	
2000 Maryland Quarter NGC MS-64	\$265
Struck 80% Off-Center (DSBS) Farthest Off-Center Maryland known.	
2000-P Maryland Quarter PCGS MS-68	\$3500
Struck on a Nickel planchet. Highest graded by far	
2000-D Maryland Quarter PCGS MS-64	\$500
Reverse Clad Layer Missing. Full Red.	
2000-P So. Carolina Quarter PCGS MS-65	\$50
Broadstruck out of the collar(No reeding). 95-A)	
2000-P So. Carolina Quarter PCGS MS-66	\$65
Broadstruck out of the collar(No reeding). (4-A)	
2000-D South Carolina 25c PCGS MS-64	\$450
Reverse Clad Layer Missing. Full Red.	
2000-P Virginia Quarter PCGS MS-63	\$225
Struck 20% Off-Center. Scarce like this.	
(2000) Virginia Quarter PCGS MS-63	\$375
Struck 40% Off-Center. Rare this far off.	
2000 Virginia Quarter PCGS MS-63	\$100
Struck 10% Off-Center.	
2000 Virginia Quarter PCGS MS-64	\$250
Struck 20% Off-Center. Scarce this far off	
2000-D Virginia Quarter PCGS AU-58	\$265
28% Clipped planchet. Largest Virginia quarter clip known.	
2001-P New York Quarter PCGS MS-64	\$700
Triple Struck-Second & Third strikes 35% Off-Center.	
2001-P No. Carolina Quarter PCGS MS-66	\$115
Struck 10% off-center.	

Fred Weinberg & Co. Price List

2001-P Rhode Island PCGS MS-63	\$475
Reverse Clad Layer Missing. A very scarce State for this error.	
2002 Indiana Quarter PCGS MS-65	\$450
Obverse Clad Layer Missing. Mostly Red Brown.	
2002-P Mississippi 25c (*) PCGS MS-65	\$165
Improperly Annealed Plan + Sintered. These quarters have a dark gray, but original lustrous surface covering 100% obverse & reverse from being mis-annealed as planchets. (*)	
2002-P Mississippi 25c (*) PCGS MS-66	\$185
Improperly Annealed Plan + Sintered. These quarters have a dark gray, but original lustrous surface covering 100% obverse & reverse from being mis-annealed as planchets. (*)	
2002-P Mississippi Quarter PCGS MS-67	\$225
Improperly Annealed Plan + Sintered. These quarters have a dark gray, but original lustrous surface covering 100% obverse & reverse from being mis-annealed as planchets. Only one this grade.	
2002-P Mississippi Quarter PCGS MS-64	\$140
Improperly Annealed Plan + Sintered. These quarters have a dark gray, but original lustrous surface covering 100% obverse & reverse from being mis-annealed as planchets. (2-A)	
2003-P Illinois Quarter PCGS AU-58	\$425
Reverse Clad Layer Missing. Another Scarce State for errors.	
2003 Illinois Quarter (*) PCGS MS-64	\$140
Improperly Annealed Plan + Sintered. These quarters have a dark gray, but original lustrous surface covering 100% obverse & reverse from being mis-annealed as planchets. (*)	
2003 Illinois Quarter PCGS MS-66	\$185
Improperly Annealed Planchet/Sintered Highest graded.	
2003 Illinois Quarter (*) PCGS MS-63	\$120
Improperly Annealed Plan + Sintered. These quarters have a dark gray, but original lustrous surface covering 100% obverse & reverse from being mis-annealed as planchets.	
2003 Illinois Quarter (*) PCGS MS-62	\$95
Improperly Annealed Plan + Sintered. These quarters have a dark gray, but original lustrous surface covering 100% obverse & reverse from being mis-annealed as planchets.	
2003 Illinois Quarter (*) PCGS MS-65	\$165
Improperly Annealed Plan + Sintered. These quarters have a dark gray, but original lustrous surface covering 100% obverse & reverse from being mis-annealed as planchets.	
2004-P Florida Quarter PCGS MS-65	\$2000
Struck on a nickel planchet.	
2004-D Wisc. 25c Variety NGC MS-67 Set	\$4750
Extra Leaf High MS-67, Extra Leaf Low MS-67, Normal coin MS-67 All in one NGC Multi-Holder set. The PCGS price guide in MS-67 is \$28,500 & CW Values lists this @ \$6,500 Uncertified MS-67.	
2005 California Quarter PCGS MS-63	\$550
Obverse Clad Layer Missing. Full Red. Rare State for any error.	
2005-P Oregon Quarter NGC MS-67	\$200
5% Clipped planchet.	
2005 Oregon Quarter NGC MS-67	\$325
20% Clipped pLanchet (2-A).	
2005 Oregon Quarter NGC MS-68	\$400
20% Clipped planchet. Rare this grade.	

Fred Weinberg & Co. Price List

2005 Oregon Quarter (*) PCGS MS-65	\$125
Uncentered Broadstrike (Look 5% Off-center)	
2005 Oregon Quarter PCGS MS-64	\$95
Uncentered Broadstrike (Look 5% Off-center) (4-A).	
2005 Oregon Quarter PCGS MS-66	\$165
Uncentered Broadstrike (Look 5% Off-center) (2-A).	
2005-P Kansas Bison Quarter PCGS MS-64	\$300
12% Double Clipped planchet. Rare State for clips.	
2006-P South Dakota Quarter PCGS MS-62	\$850
Reverse Clad Layer Missing. Full Flaming Red. Scarce State.	
2006-D South Dakota Quarter PCGS MS-62	\$425
Obverse Clad Layer Missing. Full Flaming Red. Scarce State.	
2007-P Idaho Quarter PCGS MS-62	\$3200
Quadruple Struck 2nd-3rd & 4th strikes 10% Off-Center. Not as dramatic as the Triple Struck PCGS MS-64.	
2007-D Wyoming Quarter PCGS MS-62	\$675
Struck on Elliptical planchet. Great Oval shape.	
2007-D Wyoming Quarter PCGS MS-64	\$775
Struck on Elliptical planchet. Great oval shape.	
2007-S Utah 25c PCGS Proof-69 Deep CAM	\$950
Mis-Fed Plan. High Finned Rim. A very high and thick partially detached finned rim from 4:00-9:00. Very dramatic.	
2007-D Utah Quarter PCGS MS-64	\$775
Struck on Elliptical planchet. Another great oval shape.	
2008-D Oklahoma Quarter PCGS MS-62	\$195
Improperly Annealed/Sintered Planchet.	
Halves	
1823 Capped Bust Half Dollar PCGS AU-55	\$2150
Double Struck-Close Overlap. Not as dramatic as the 1812 Cap Bust, but major spread at chin and neck & clashed dies obv/rev.	
1843 Seat. Lib. 50c "No Motto" NGC VG8	\$6500
Struck 25% Off-Center. Early, Dramatic, Extremely Rare.	
1918-S Walking Liberty 50c PCGS XF-45	\$1700
Broadstruck out of the collar-No reeding. Quite scarce.	
1918-S Walking Liberty 50c PCGS XF-45	\$950
Double Error-Partial Collar Strike & 3% clipped planchet.	
1935 Walking Liberty 50c PCGS AU-58	\$900
Full Partial Collar strike on Type-I Blank (Tag reads).	
1955 Franklin Half Dollar PCGS MS-64	\$4250
Double Struck-Second strike 95% off-center @ 6:00. Double Struck Franklin Halves are Extremely Rare.	
1959 Franklin Half PCGS MS-62	\$2250

Fred Weinberg & Co. Price List

Struck on a Type-I Silver Quarter planchet.	
1959 Franklin Half NGC MS-63 FBL	\$2500
Struck on a Type-I Silver Quarter. (Full Bell Lines).	
1962-D Franklin Half PCGS MS-63FBL	\$2100
Struck on a quarter planchet "MS-63 Full Bell Lines"	
1964 Kennedy Half Dollar PCGS MS-65	\$1600
Struck on a Silver Quarter planchet. 60% of date shows.	
1964 Kennedy Half PCGS MS-63	\$1300
Struck on a Silver Quarter planchet. 90% of the date shows.	
1964-D Kennedy Half Dollar PCGS MS-62	\$1100
Struck on a SILVER QUARTER planchet. No date shows, but can be a "1964-D". Scarce Denver Mint.	
1967 Kennedy Half Dollar NGC MS-62	\$375
Obverse Clad Layer Missing. 9.52 grs.	
1968-D Kennedy Half Dollar PCGS AU-58	\$325
Obverse Clad layer Missing before striking-9.4gms. (Tag reads). Struck after this 40% planchet had outer layer split off.	
1974-D Kennedy Half Dollar PCGS AU-58	\$1400
Struck on a Taiwan 5.9 gm. \$1 planchet. PQ Luster-Looks GEM.	
1976-D Bi-Centenn. Ken.Half PCGS AU-58	\$1950
Struck 40% Off-cent at exactly 12:00, and first strike Brockage Reverse (of obverse). Very Dramatic & Rare. Looks CH. B.U.	
1979 Kennedy Half Dollar PCGS MS-66	\$2100
Struck on a SBA planchet). Highest Graded.	
2000-D Kennedy Half PCGS MS-64	\$400
Improperly Annealed Plan-Sintered Planchet. Nice 100% "Copperwash obverse and reverse".	
2000-D Kennedy Half PCGS MS-65	\$375
Improperly Annealed Plan-Sintered Planchet. Nice 100% "Copperwash obverse and reverse". Lighter copper color	
2000-D Kennedy Half Dollar PCGS MS-65	\$450
Improperly Annealed Plan-Sintered Plan(Tag Reads). Nice 100% "Copperwash Obverse and Reverse".	
N.D. Kennedy Half PCGS MS-63	\$2850
Struck on a Clad Dime planchet.	
N.D. Kennedy Half PCGS MS-65	\$2650
Struck on a Nickel planchet. A beautiful Lustrous Gem!	
Dollars	
\$1 Sil. Proof Commem. Plan PCGS MS-62	\$1300
For U.S. Commemorative Dollars. A fully Proof Surface Silver Dollar planchet used for Modern U.S. Commem Silver Proof coins. (*)	
\$1 Sil. Proof Commem. Plan. PCGS MS-61	\$1150
For U.S. Commemorative Dollars. A fully Proof Surface Silver Dollar planchet used for Modern U.S. Commem Silver Proof coins.	

Fred Weinberg & Co. Price List

(2000-2008) \$1 Manganese Pln. PCGS MS-61	\$850
Type-I Manganese planchet (2-A)	
(2000-2008) \$1 Manganese Pln. PCGS MS-62	\$1150
37% Triple Clip Plan T-II Mang. Plan (Tag reads). Actually a T-I (no rim) coin. (PCGS tag is wrong as to T-II). This T-I blank has one huge clip and two nice size other clips.	
(2000-2008) \$1 Manganese Pln. PCGS MS-62	\$700
28 grs. Outer Mang. T-I Manganese Planchet. Detached outer layer from a T-I plan. A bit wavy, but only 2nd I heard of in 8 years.	
1877-S Trade Dollar PCGS AU-55	\$3950
Partial Collar strike. Extremely rare on this series. Possibly only two-three known. Very PQ and Semi PL surfaces.	
1921 Morgan Dollar NGC MS-62	\$575
Partial Collar (Tag reads) & somewhat Broadstruck-Original Toning.	
1921 Morgan Dollar NGC MS-62	\$1750
Broadstruck out of collar (looks 5%+ O/C both sides) No reeding.	
1923 Peace Dollar NGC MS-63	\$95
Curved Clipped planchet. (4-A)	
1999 Susan B. Anthony Dollar NGC MS-64	\$3750
Struck 35% Off-Center on PROOF Planchet. Difference is easily seen. Only five-six known like this.	
2000 Sac. Dollar New Holder ANACS MS-63	\$3750
Struck Fifteen (15) times. Strike #2-#15 start @ 10%-20% O/C	
2000 Sacagawea Dollar PCGS MS-67	\$4500
Double Denomination on a Struck Maryland Quarter. Full quarter date shows just under Sacagawea Dollar date. Highest Graded!	
2000-D Sacagawea Dollar PCGS MS-64	\$700
Reverse Manganese Layer Missing.	
2000-P Sacagawea Dollar PCGS MS-63	\$700
Reverse Manganese Layer missing. Full Red. Scarce	
2000-P Sacagawea Dollar PCGS MS-64	\$3850
Struck Four Times-Second strike rotated in collar, third and fourth strikes are 50% off-center. Two full dates show. PQ!	
2000-P Sacagawea Dollar PCGS MS-65	\$3250
Quadruple (4) Struck & 15% Double Clip. First strike is normal, second and third strikes are 20%-25% off-center. Unusual combo.	
2000-P Sacagawea Dollar PCGS MS-65	\$2400
Double Struck-Off-Center 10% and 20%. Both Dates/Mint Marks show.	
2000-P Sacagawea Dollar PCGS MS-66	\$2200
Double Struck and Broadstruck plus 11% Straight End clip planchet. This coin has been actually struck 3-4 times (Close overlap) and has a large 11% clip plan on the blank portion @ 11:30.	
2000-P Sacagawea Dollar PCGS MS-66	\$2250
Double Struck-Both strikes off-center 10% @ 7:00. Good separation.	
2001-P Sacagawea Dollar NGC MS-66	\$14000
UNIQUE-Struck on a 2001 Kentucky State Quarter. "Kentucky" shows @ 1:00, the Horse shows @ 3:00, and the "2001" quarter date shows @ 7:00, "Quarter" shows under "Dollar" on reverse!! Besides those struck on Maryland State quarters (about 10 known) there is only one other Sacagawea Dollar on a States Quarter known--Massachusetts. A unique coin with great details & PQ luster.	

Fred Weinberg & Co. Price List

2001-P Sacagawea Dollar PCGS MS-67	\$2950
Double Struck & Large Broadstrike. Close overlap, but high grade.	
2001-P Sacagawea Dollar PCGS MS-64	\$850
Obverse Manganese Layer missing. Full Flaming Red. (2-A)	
2001-P Sacagawea Dollar PCGS MS-65	\$900
Reverse Manganese Layer missing. Full Red.	
2004 American Silver Eagle PCGS MS-66	\$575
Full Partial Collar strike. Difficult to see in the PCGS holder, but this coin exhibits the full strong "Railroad Rim" edge. Scarce.	
2006-P Sacagawea Dollar PCGS MS-65	\$2800
UNIQUE!- Double Struck in Collar and Rotated 45 Degrees CCW. The full original Date/MM is visible in front of Sacagawea's mouth. All obverse lettering and design from first strike is fully visible. This is the first Double Strike \$1 Sacagawea reported since 2001 (found in a BU roll by a coin shop employee here in Southern California).	
2007 George Washington \$1 NGC Brilliant	\$75
Missing Edge Lettering.	
2007 John Adams \$1 ANACS CACHE MS-63	\$115
Doubled Edge Lettering -Overlapped.	
2007 John Adams \$1 ANACS CACHE MS-64	\$125
Doubled Edge Lettering -Inverted.	
2007 John Adams \$1 (2 pc. set) NGC UNC	\$200
2007 John Adams Dollar (2 pc. set) NGC Brilliant UNC.(Price is for the 2 pc. set. This is coin # pictured, coin #1 is pictured separately). Doubled Edge Lettering One each Inverted & Overlapped.	
2007 John Adams \$1 (2 pc. set) NGC UNC	\$200
2007 John Adams Dollar (2 pc. set) NGC Brilliant UNC Doubled Edge Lettering One each Inverted & Overlapped.(Price is for the 2 pc. set. This is coin #1 pictured, coin #2 is pictured separately).	
2007 John Adams \$1 (2pc. set) NGC MS-63	\$250
2007 John Adams Dollar (2 pc. set) NGC MS-63 Doubled Edge Lettering One each Inverted & Overlapped. (Price is for the 2 pc. set. This is coin #1 pictured, coin #2 is pictured separately).	
2007 John Adams \$1 (2pc. set) NGC MS-64	\$275
Doubled Edge Lettering One each Inverted & Overlapped. (Price is for the 2 pc. set. This is coin #2 pictured, coin #1 is pictured separately). (2-A)	
2007 John Adams \$1 (2pc. set) NGC MS-64	\$275
2007 John Adams Dollar (2 pc. set) NGC MS-64 Doubled Edge Lettering One each Inverted & Overlapped. (Price is for the 2 pc. set. This is coin #1 pictured, coin #2 is pictured separately). (2-A)	
2007 John Adams \$1 (2pc. set) PCGS MS-62	\$235
2007 John Adams Dollar (2 pc. set) PCGS MS-62 Doubled Edge Lettering One each Inverted & Overlapped.(Price is for the 2 pc. set. This is coin #2 pictured, coin #1 is pictured separately).	
2007 John Adams \$1 (2pc. set) PCGS MS-62	\$235
2007 John Adams Dollar (2 pc. set) PCGS MS-62 Doubled Edge Lettering One each Inverted & Overlapped.(Price is for the 2 pc. set. This is coin #1 pictured, coin #2 is pictured separately).	
2007 John Adams Dollar ICG MS-66	\$1000
Missing Edge Lettering.(PCGS RCMR \$2,150 for PCGS Coins)	
2007 John Adams Dollar PCGS MS-62	\$450
Missing Edge Lettering (4-A)	
2007 John Adams Dollar PCGS MS-63	\$450
Missing Edge Lettering (6-A).	

Fred Weinberg & Co. Price List

2007 Wash Presidential \$1's NGC MS-64	\$0
2007 George Washington Dollars "Missing Edge Lettering" Please call or email for our current price.	
2007-D George Washington \$1 PCGS MS-63	\$145
Improperly Annealed Plan/Sintered.(3-A)	
2007-D George Washington \$1 PCGS MS-65	\$250
Improperly Annealed Planchet. Excellent example.	
2007-D John Adams Dollar PCGS MS-64	\$185
Improperly Annealed Planchet. PQ example.	
2007-D John Adams Pres. \$1 PCGS MS-65	\$600
3% Clipped Planchet--RARE.	
2007-D Sacagawea Dollar NGC MS-65	\$350
Improperly Annealed Planchet. Excellent example.	
2008-P James Monroe Dollar PCGS MS-65	\$225
Improperly Annealed Planchet. Three available.	
2008-P James Monroe Dollar PCGS MS-67	\$375
Improperly Annealed Planchet.	
N.D. Silver Dollar (*) ICG MS-60	\$800
Type-II 27.45 grs. A fully Proof surface Silver Dollar size planchet used for modern U.S. Commemorative Silver Proof coins.	
N.D. Susan B. Anthony Dollar NGC MS-65	\$3000
Struck 35% Off-Center on PROOF Planchet. Difference is easily seen.	
Gold	
1999-W \$10 Am. Gold Eagle PCGS MS-66	\$750
Struck with Unfinished Proof Dies. (2-A)	
1999-W \$10 Am. Gold Eagle PCGS MS-67	\$825
Struck with Unfinished Proof Dies. (2-A)	
1999-W \$5 Am. Gold Eagle PCGS MS-68 (*)	\$650
Struck with Unfinished Proof Dies.	
Currency Errors	
1974 U.S. Gas Ration Coupon 2 pc. PMG 65	\$300
Uncut Pair 2 Attached pieces...The famous never released Gas Ration Coupons that were destroyed by the Treasury Dept. at the U.S. Army Depot in Colorado. Graded by Paper Money Guarantee (NGC).	
World & Ancient Errors	
1924 Germany 1- Pfennig NGC MS-63	\$475
Struck on a 5 Pfennig planchet.	

Fred Weinberg & Co. Price List

1968 Liberia Fifty Cents PCGS Proof-67	\$1400
Struck on U.S. Clad 25¢ planchet. Struck at the San Francisco Mint. Very rare.	
1968 Liberia Five Cents PCGS PF-66 Red	\$1000
Struck on U.S. Cent planchet. Struck at the San Francisco Mint. Rare Country/Proof error. Comes w/ICG PR-67 Red tag.	
1968 Liberia Five Cents PCGS PF-67 RED	\$1200
Struck on U.S. Cent planCHET. Struck at the San Francisco Mint. Rare Country/Proof error. Comes w/ICG PR-68 Red tag.	
1978-S Roosevelt Dime PCGS PROOF-69	\$4200
Unique-Struck on Philippine 10 Sentimos plan. WT: 2 grams- 70% CU, 18% ZI, & 12% NI. I purchased this coin directly from the party who removed it from a U.S. 1978 Proof Set. The coin is frosted obv/rev, & is the only known PROOF example of this off-metal coin.	
1979 Canada cent PCGS MS-64	\$2500
Deep Die Cap struck on 5.6 gm. Copper-Nickel plan (Tag reads). A Dramatic Off-Metal Deep Die Cap error on an unidentifiable world coin planchet.	
1982-1985 Israel 10 Sheqalim PCGS MS-64	\$300
Struck on a Canadian Nickel 4.5 gm. (Tag reads) (2-A).	
1982-1985 Israel 10 Sheqalim PCGS MS-64	\$250
Struck on a Costa Rica 50 Centimos 2.1 gm. Plan. Indented (REV)	
1982-1985 Israel 10 Sheqalim PCGS MS-64	\$250
Struck on a Costa Rica 50 Centimos 2.1 gm. Plan.Indented OBV.	
1999 Canada Quarter PCGS MS-63	\$80
Counter Clashed Rev. Dies. The September "Children" issue with very unusual Counter Clashed Reverse Dies. (3-A)	
1999 Canada Quarter PCGS MS-64	\$115
Counter Clashed Reverse Dies . The September "Children" issue with very unusual Counter Clashed Reverse Dies. (3-A)	
2005 Columbia 500 Pesos PCGS MS-62	\$85
Struck with Off-Center core. (2-A)	
2006 Columbia 500 Pesos PCGS MS-63	\$115
Struck with Off-Center core. Even Better than Ms-62's.	
2006 Malaysia 1 Sen PCGS MS-65 Red	\$350
Deep Obverse Die Cap- Full Brockage Rev. Gem Red.	
2007 Columbia 500 Pesos PCGS MS-64	\$140
Struck with Off-Center core.-Even more dramatic than 62's ans 63's.	
N.D. Philippine 1 Piso PCGS MS-63	\$900
Struck on a U.S. Nickel planchet. Very rare.	

For more info visit:

fredweinberg.com

COINLINK™

Your Source for Daily Numismatic News and Resources on the Web

Search:

CoinLink operates on one simple principle...

To provide the numismatic community with access to the “best” numismatic information, news and resources on-line.

CoinLink® was started in 1995 by Anteater Design Group Inc., and is headquartered in Longwood, Florida (just northeast of Orlando).

For over 12 years we have been proud to operate the most popular and comprehensive numismatic directory on the web, referring collectors to thousands of numismatic sites, and providing unbiased access to resources that are informative and relevant to collectors and dealers alike.

The reason for our success has been a willingness to listen to our users suggestions and provide innovative solutions to aggregating the diverse and ever changing sources of numismatic information available.

CoinLink does not buy or sell coins. We have NO commercial or financial interest in any company that does. We do NOT compete against our advertisers.

Rather, our goal is to provide a platform from which dealers and collectors can find each other and stay informed about what is happening within the marketplace and within the hobby.

As we move into our 12th year of operations, we want to thank all of the users, supporters and sponsors who have made CoinLink what it is today, and who continue to shape the direction in which CoinLink will grow in the future.

Scott Purvis - President
Anteater Design Group Inc.

coinlink.com

Fred Weinberg & Co.

Dealer in Major Mint Error Coins & Currency



fredweinberg.com



1960 Lincoln Cent Struck on a Silver Dime Planchet
PCGS MS-64



\$2,100

1920 Buffalo Nickel Struck on a Cent Planchet
PCGS AU-58



\$6,500

1875-CC Seated Liberty Dime PCGS MS-60
Struck 5% Off-Center.



\$4,250

1978-S Roosevelt Dime Struck on Philippine 10
Sentimos plan PCGS PROOF-69



\$4,200

1993 Washington Quarter PCGS MS-64
Struck five times on Aluminum Feeder Finger Tip.



\$3,500

1941 Washington 25¢ 100% Uniface Strike Reverse
PCGS AU-55



\$2,900

1999-P Connecticut Quarter
STRUCK ON FEEDER FINGERS PCGS MS-62



\$3,250

2001-P Sacagawea Dollar Struck on a
2001 Kentucky State Quarter NGC MS-66



\$14,000

Rich Schemmer

specializing in rare error coins for the collector

richerrors.com

Richerrors@aol.com



Jefferson Nickel Struck on
Aluminum Feeder Finger Metal NGC MS64FS

\$7,500



-P Buffalo Nickel OFF Center 25%
NGC AU55

\$1,245



2000-P Rare Virginia State 25c Assay Clip
NGC MS62

\$1,500



1976-P Bicentennial Half \$ OFF Center
NGC MS64

\$475



2000-P Sacagawea \$ Scarce Retained CUD
NGC MS62

\$250



no date Virg. Isles \$1. Silver PROOF Off Center
RAW PRDC

\$3,750





Al's Coins

Dealer in Mint Errors
and Currency Errors

alscoins.com

FEATURED INVENTORY

1981-P NGC MS 66 R&B - Off metal. Quarter struck on a cent planchet. Weighs 3.1 grams. Scarcer date! Very high grade.

\$1,695.00



AL'S COINS FEATURED INVENTORY

1958 PCGS MS 63 - Off metal. Quarter struck on a silver dime planchet. Most of these error types lack dates. Not a common error type!

\$1,695.00



25c No Date 90% silver PCGS MS 65 - Double struck: 1st strike 12% off center. 2nd strike 80% off center & uniface.

\$1,695.00



AL'S COINS FEATURED INVENTORY

**\$1 1924 PCGS MS 62 - Die adjustment strike, weakly struck reeding (edge).
Peace dollar errors are very scarce.**

\$4,995.00



1802/1 \$5 Drape Bust Gold Triple Struck Obverse ANACS EF 45

\$40,000.00



AL'S COINS FEATURED INVENTORY

Two piece set of \$1 Sacagawea coins in a special NGC MS 66 holder. Split planchet, broadstruck, and struck thru by a feeder finger. Incredible that both pieces were found as they do mate. Unique.

\$12,500.00



\$1 Peace 1921 High Relief NGC MS 60 - Large uncentered broadstrike. Unique.

\$20,000.00



AL'S COINS FEATURED INVENTORY

1999-P PCGS MS66 - Susan B Anthony struck on an experimental planchet. 73% copper, 25% zinc, 2% nickel. The Sacagawea/Presidential dollars are 77% copper, 12% zinc, 7% manganese and 4% nickel with a pure copper core. This coin weighs between 7.3 to 7.6 grams. Normal coin weighs 8.1 grams. Also has a greenish color to obverse & reverse. These coins were written up in Coin World issue dated August 5, 2002.

\$15,000.00



AL'S COINS FEATURED INVENTORY

Set of two coins. Thailand 1994 obverse & reverse "MULES". NGC MS67 struck by two obverse dies. NGC MS68 struck by two reverse dies.

\$1,000.00



AL'S COINS FEATURED INVENTORY

Anacs MS62 Double denomination, two different dates, two different mintmarks. First struck in Denver in 1969 as a dime (date & mintmark do show). 2nd strike as a flipover in Philadelphia in 1994. Strikes are twenty five years apart! Not unusual for bins to travel between minting facilities. Contrary to general belief, the bins are not scanned for leftover planchets. Very scarce error type.

\$12,500.00



NGC MS 66 Double denomination with two different dates, two different mintmarks. Dime strike 1980 Denver. Then struck in Philadelphia with a 1999 date. Extremely rare. Super high grade.

\$13,500.00



AL'S COINS FEATURED INVENTORY

Canada 1c 1978 PCGS MS64 R&B - Multiple error: Deep die cap struck with two reverse dies. Pictured on the front page of Mint Error News Magazine Issue 6. The only "MULE" known to be a die cap.

\$25,000.00



ND SEGS MS 63 Multiple error: Reverse 25c cap struck on a copper cent planchet.

\$4,500.00



AL'S COINS FEATURED INVENTORY

10c 1999-P Gem Bu - Three coin bonded capped die. Weighs 6.58 grams. Incredible three coin "Thimble" shaped multiply struck.

\$9,500.00



Feeder finger used to produce Two Rupees coins. This piece came loose and was die struck. Part of the "2006" date shows on one side.

\$2,500.00



AL'S COINS FEATURED INVENTORY

10c 2002-S NGC PF 64 Cameo reverse capped die - Incredible error from the year in which the Mints new technology was to detect errors from getting out. This is a "Proof" deep cap!

\$8,500.00



NGC MS 62 1945-S "War Nickel" struck on a Netherlands East Indies planchet. Weighs 3.1 grams.

\$895.00



AL'S COINS FEATURED INVENTORY

PCGS AU55 1963 quarter struck on a 90% silver dime planchet. There is an obverse indent on Washington's head not notated on the holder.

\$995.00



1966 Double struck + off metal. Originally encased in a PCGS AU58 slab. 2nd strike 90% off center & die struck. Quarter on a clad dime planchet. (Insert will be included with the coin.)

\$2,250.00



AL'S COINS FEATURED INVENTORY

NGC MS 63 1976 off metal - Nickel struck on a Aluminum Philippines Sentimos planchet. Weighs 1.2 grams.

\$1,995.00



Anacs MS 60 Red 2000 "MULE" - France, struck by two obverse dies. The reverse "Mule" dies are reported in the hundreds. This may be unique?

\$2,995.00



AL'S COINS FEATURED INVENTORY

Mexico 1880 10 centavos trial strike. Gem Bu (R&B) - Multiple error:

- 1. Struck on a large copper planchet**
- 2. Overdate - 188/187**
- 3. Defective planchet - clamshell**

\$800.00



5c 1920 XF Multiple error - Large (quarter size) centered broadstrike struck on a type I planchet.

\$695.00



AL'S COINS FEATURED INVENTORY

\$1 1999-P Anacs MS 65 - Massive broadstrike struck on a type II "PROOF" planchet. The Philadelphia mint struck SBA dollars in proof that year.

\$895.00



50c 1976 PCGS MS 63 - Improper planchet banding. Looks like planchet was punched out of the end of strip.

\$450.00



AL'S COINS FEATURED INVENTORY

\$1 1987 Silver Eagle Gem Bu - Partial collar. Full "Railroad rim"

\$795.00



1c 1999 three piece multiply struck bonded cluster. Three full dates show.

\$5,500.00



AL'S COINS FEATURED INVENTORY

1c 1916 Anacs Ms 64 R&B - Double error: Off center 10% with a straight clip K1:30 to K2:30. Nice "red & brown" color.

\$495.00



Half dime No date NGC VG 10 - Obverse mirror brockage. Extremely scarce error for this type.

\$1,500.00



AL'S COINS FEATURED INVENTORY

\$5 Gold blank planchet. SEGS slabbed no grade - weighs 3.43 grams.

\$1,500.00



1955 PCGS MS62 - Nickel struck on a 90% silver dime planchet. Scarce year for error type!

\$1,200.00



AL'S COINS FEATURED INVENTORY

1c 1935 PCGS VF35 - Double struck. 1st strike is on center. 2nd strike 15% off center and die struck.

\$550.00



1c 1975-D Bu (Brn) - Mated pair. Multiply struck 31 years ago. Looks like they started to cap.

\$1,995.00



AL'S COINS FEATURED INVENTORY

1c 1909-VDB VF20 (obverse pitting) - Flipover in collar double strike. 2nd strike 80 degree turn. Reverse: The date still remains between the "NE" of One. Other derail still shows. Obverse: Right wheatstalk shows at base of Lincoln's bust. "O" of One shows above Lincoln's eyebrow. There are only two of these known.

\$850.00



1c 1910 PCI FN12 (Red Label), damaged rim - Flipover in collar double strike. Reverse: Outline of Lincoln, Trust & the full date shows but is faint. Obverse: Both Wheatstalks, part of the words "United" & "of". Letter "T" of Cent runs across Lincoln's nose. Scarce error for date.

\$500.00



AL'S COINS FEATURED INVENTORY

1966 PCGS MS64 - Multiple error:

1. Off Metal - quarter struck on a clad dime planchet.
2. Off center - 30%
3. Obverse - 60% indent

Very scarce triple error off metal with a full date.

\$1,200.00



1c 1919 Au - Double struck. 1st strike on center. 2nd strike 15% off center & die struck. What looks like rim dings is actually from the 2nd strike. A small dark spot on reverse.

\$550



AL'S COINS FEATURED INVENTORY

1c 2002-D PCGS MS 64 Red - Double struck and rotated 90 degrees. Very scarce error for year/mintmark.

\$695



Multiple error: No date double struck nickel, struck on a clad dime planchet. Unc with obverse & reverse damage. Both strikes off center & die struck.

\$1,200



AL'S COINS FEATURED INVENTORY

1943 off metal - 1c struck on a dime planchet. Weighs 2.43 grams. Weakly struck, but all numerals are clear. Horizontal obverse lamination across bottom. Coin looks cleaned at one time.

\$1,495



1998 U.S. Silver Eagle Struck on an Elliptical Planchet NGC MS 68. Elliptical planchets are among the rarest type of mint error. The larger the denomination, the fewer are known. The fact that this U.S. Silver Eagle exists that was struck on an elliptical planchet is unbelievable. Instead of weighing 31.10 grams, it weighs 26.59 grams. A spectacular error.

\$3,500



AL'S COINS FEATURED INVENTORY

(S) Mercury Dime Die Adjustment Strike NGC

\$950



1c 1965 NGC MS 63 Red SMS Double Strike

\$1,750



AL'S COINS FEATURED INVENTORY

1990-S Proof Lincoln Cent double struck NGC PF 67 Red. This San Francisco Mint Proof Lincoln Cent was double struck in the collar on the obverse. Most U.S. Proof errors that are known were struck in the late 60's and early 70's and were sold in a large estate a few years ago. This proof error is very unusual since the first strike was off-center at 3:00 and the second strike was centered, obliterating most of the original strike. Rare.

\$1,850



1905 Liberty Nickel Struck on a foreign planchet NGC MS 62. This is a century old Liberty Nickel off-metal, struck on a foreign planchet, the weight is 2.77 grams. It is in Gem Mint State condition and is very undervalued.

\$1,750



AL'S COINS FEATURED INVENTORY

1787 Fugio Cent Triple Struck SEGS VF 20

\$3,995



1964 Silver Kennedy Half uniface obverse double struck 95% off-center PCGS MS 63. This is a very unusual multiple error on a 1964 Silver Kennedy Half. The obverse was struck through a cap die on the first strike. The second strike was off-center and die struck both sides. This came out of an estate along with a few other dramatic Silver Kennedy Half Errors.

\$2,750



AL'S COINS FEATURED INVENTORY

2000-P Sacagawea Dollar triple struck with indent ANACS MS 63. This multiple error Sacagawea Dollar is very dramatic and unusual. It was struck three times and also has an indent on the reverse. It is part of a mated pair and a coin is out there somewhere that would mate to this Sacagawea Dollar.

\$1,750



2000-P Sacagawea Dollar struck three times on double clipped planchet ANACS MS 60. This Sacagawea Dollar was struck three times on a planchet that has two clips. It is a rare multiple error and is very dramatic. There is a scratch on the reverse which ANACS noted on the holder.

\$850



AL'S COINS FEATURED INVENTORY

1875-CC Liberty Seated Dime struck off-center ANACS F 12. All major errors on Carson City coins are rare. This Liberty Seated Dime was struck 15% off-center.

\$1,495



Lincoln Cent multi struck off-center on Dime planchet NGC MS 64. This Lincoln Cent was struck many times off-center on a clad Dime planchet. Part of the head is visible on the obverse but the reverse is uniface. It is an unusual combination of many different errors on one coin.

\$595



The LONG AWAITED SECOND EDITION of

United States Paper Money Errors: A Comprehensive Catalog & Price Guide

by **FREDERICK J. BART**

foreword by **HARRY E. JONES**

Will be **READY to SHIP** in a **COUPLE** of **WEEKS** ...**RESERVE YOUR COPY** now
published by **KRAUSE PUBLICATIONS**
available from Krause Publications, their distributors, your supplier, or directly from the author

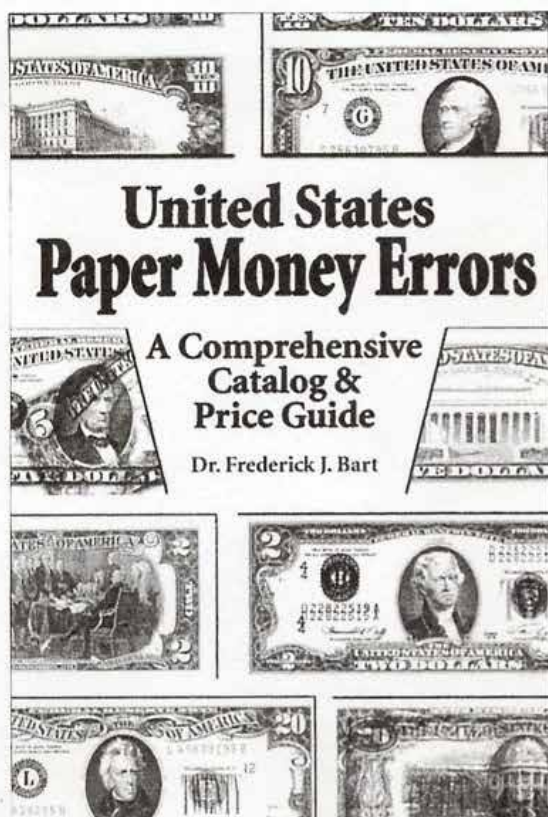

- **COMPREHENSIVE INFORMATION on US PAPER MONEY ERRORS**
ranging from **DOUBLE DENOMINATIONS** to **INK SMEARS**
- **COMPLETELY RE-WRITTEN**
- **UP-to-DATE PRICE GUIDE**
in **THREE GRADES**
- **550 PHOTOGRAPHS** (b & w) of **SMALL SIZE & LARGE SIZE ERRORS**
- **256 PAGES**, 6" x 9", softbound
- **HISTORICAL PHOTOGRAPHS**
- **BEHIND-the-SCENES** peeks at "INSIGHTS and INCIDENTS"
- **SUITED for both the ADVANCED COLLECTOR and the BEGINNER**
- **DATA for the RESEARCHER, CATALOGUER, and DEALER**

-----ORDER FORM-----

I wish to reserve--and am enclosing payment for--one copy of *United States Paper Money Errors* at \$24.95. My check will not be cashed until the book is ready to ship. I would like the book:

- autographed by the author
 inscribed, as indicated below, and autographed

Please mail the book to:

BART, Inc. ● **PO Box 2** ● **Roseville, MI 48066** ● **586.979.3400** ● BartIncCor@aol.com

Rich Schemmer

specializing in rare error coins for the collector

richerrors.com

Richerrors@aol.com



We Are Strong Error Buyers:

We are ALWAYS looking to BUY better U.S. mint error coins. Whether a single coin or bulk lots, we offer some of the highest prices paid in today's error market. (no doubled dies, mint mark varieties, or other minor or damaged errors, please). We are looking for high-end dramatic error coins for our customers.

For our highest cash offer, simply ship the error coins to us at the address below. Be sure to include a name and a day-time telephone number where we can reach you.

Have that dramatic error you may want to sell? Contact us!!

Contact Information :

Rich Schemmer Error Coins

P.O. Box 204

Franklin Square, New York 11010

Tel/Fax: 1-516-437-5083

E-mail: RichErrors@aol.com

Robert L. Astrich

P.O. Box 981

Hempstead, TX 77445

Office: (979) 826-2221 Fax: (979)826-6566

I BUY AND SELL MAJOR ERROR COINS, ALL U.S. COINS & EARLY FOREIGN CROWNS & GOLD, HIGH GRADE CERTIFIED MORGAN & PEACE DOLLARS, U.S. DATED GOLD & HI RELIEFS, EARLY 1936-42 PROOF SETS CERTIFIED & RAW.

I AM A STRONG BUYER OF ORIGINAL EARLY MINT SETS 1947-58, AND PAY STRONG PRICES FOR ORIGINAL ROLLS OF CENTS THRU HALF DOLLARS 1954 & EARLIER. I ALSO BUY ORIGINAL BU DOLLAR ROLLS. I AM A FULL TIME USER OF THE CERTIFIED COIN EXCHANGE AND THE COIN NET SYSTEMS. I AM AN ACTIVE BUYER OF LARGE COIN COLLECTIONS.

ALL TRANSACTIONS WILL REMAIN CONFIDENTIAL.

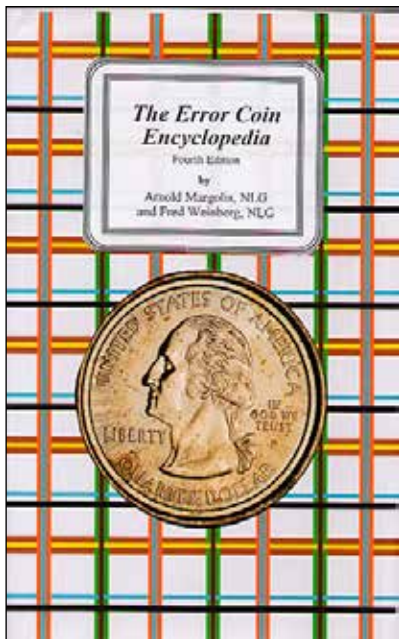

Entirely rewritten edition. 495 pages.
Hard Cover 4th Edition: \$39.95 postpaid

Available from:

**Arnie Margolis
&
Fred Weinberg**

Silver Towne L.P.

50 years of quality Tradition: Make new friends
but keep the old - one is silver the other is gold.

silvertowne.com

100 GREATEST
U.S. COINS



New Book - 100 Greatest U.S. Coins
by Jeff Garrett and Ron Guth
Order your copy today!
CoinFacts.com

H
O
M
E
O
F
T
H
E
A
M
A
Z
I
N
G
B
R
O
K
E
N
C
C

NORTHERN NEVADA COIN

www.brokencc.com

*WE BUY & SELL
RARE COINS.
VISIT US ON THE
WEB TO VIEW
OUR
EVER-CHANGING
INVENTORY*

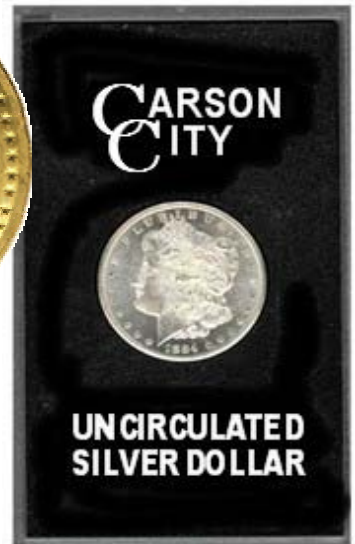

**3655 B RESERCH WAY
CARSON CITY, NV 89706**

1-888-836-8DOLLAR

1-888-836-5527

1-775-884-1660



MEMBER



MEMBER
Northern Nevada,
Inc.

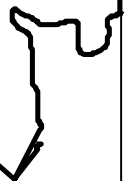

ERROR WORLD

Join the *hottest*
Error Coin Club on the Net!

e r r o r w o r l d c l u b . o r g

The Error World on-line coin club exists for the purpose of advancing the knowledge and the field of error coin collecting.

Error World is dedicated to the promotion, discussion and dissemination of facts and ideas about error coinage, both domestic and world-wide.

Error World exists as a vehicle to bring collectors of both foreign and domestic error coinage together in a professional and relaxed atmosphere where they can exchange information, display photos and engage in lively debate about error coinage.

Error World is a non-profit organization with all revenues being put back into the club to provide improved services to the members of the club.

Error World will, from time to time, accept contributions from designated Patrons in the form of contest prizes, and/or cash to be used to defray club expenses.

Error World will, from time to time, attempt to obtain sponsors from the numismatic field who will bring price saving offers to Error World members.

Errorscope Magazine

Bi-monthly magazine for CONECA members.



To join CONECA or to renew your membership print the membership application from conecaonline.org, fill it out, and mail it along with your membership dues to:

Robert (BJ) Neff
321 Kingslake Dr.
DeBary, Florida 32713

Transline Wholesale Supply Company

Wholesale Only 1-800-575-4007

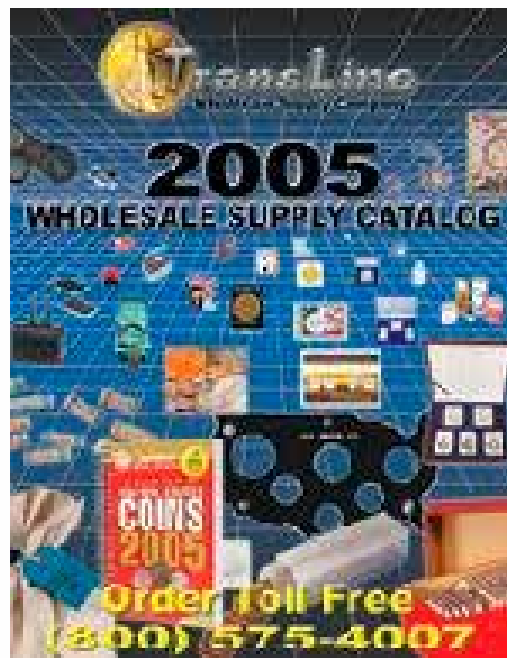

Bart Crane

translinesupply.com

CALL TOLL FREE: (800) 575-4007

Business Hours

Monday - Friday: 7:30AM - 5:30PM PST

Standing Liberty Quarters: Varieties & Errors (Nov 2004)

by Robert H Knauss

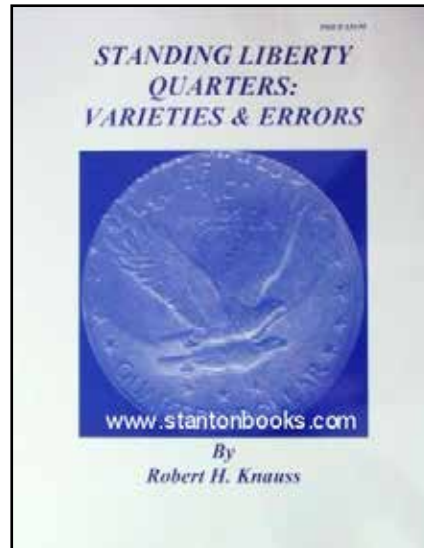

Visit stantonbooks.com to order.





JIM'S COINS & STAMPS
 702 N. Midvale Blvd. B-2
 Madison, WI 53705
 (608) 233-2118

ERROR AUCTIONS

Six per year for 22 years!

YR. Subs. \$8.00, Sample \$2.50

Free Download: www.jimscoins.net

Len Roosmalen



James Essence

Jim's Coins - Books For Sale

New Cud book for sale! Book assembled by Frank Leone and contains detailed catalog of legendary Sam Thurman's cud collection quarters through dollars. Photos are superb. 47 full size pages. Book Retail for \$15, and you can get yours here for only \$10 ppd!

Not only that! For just \$5:

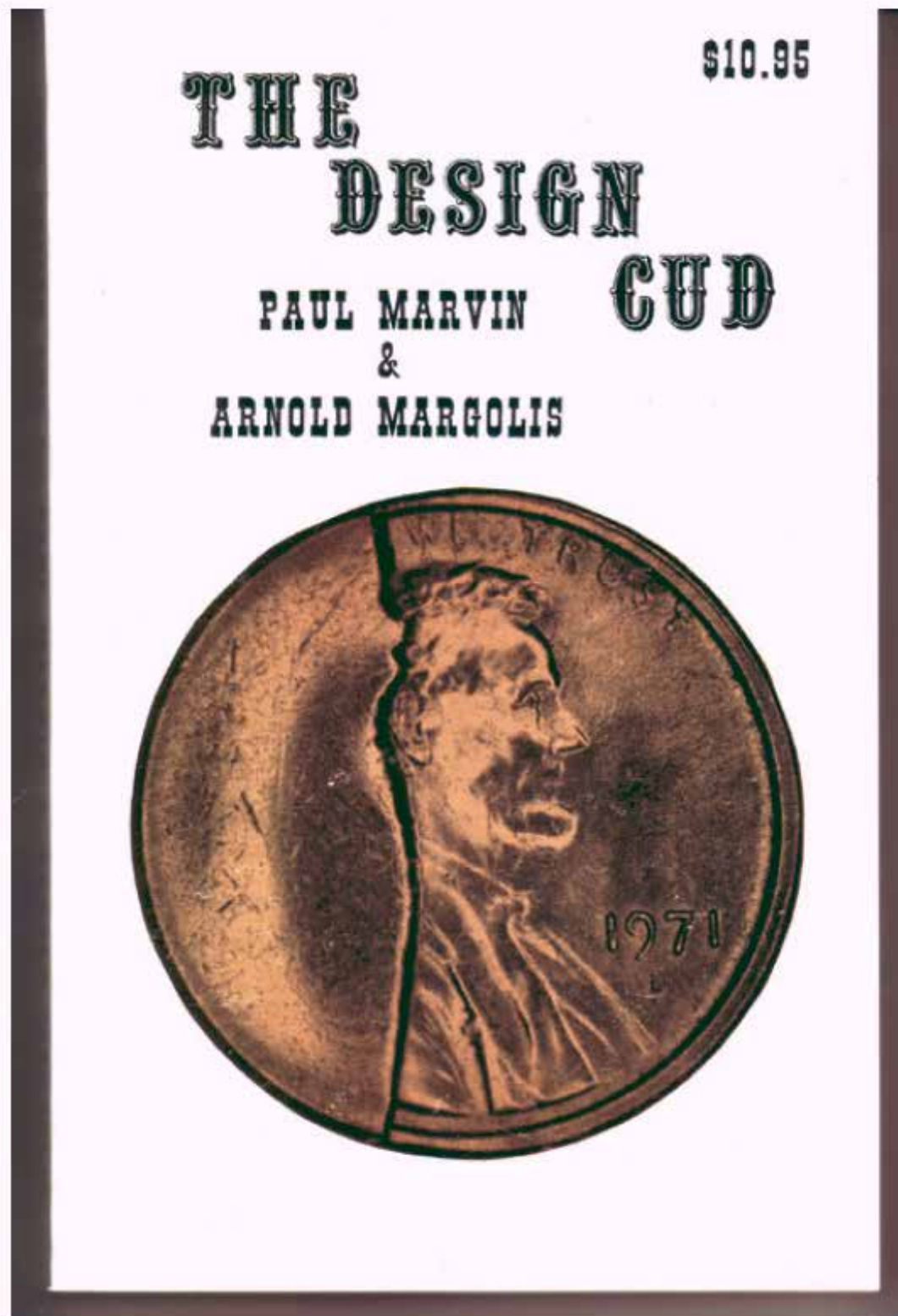

Jim's Coins - Books For Sale

We also have a few copies of the original cud book "The Design Cud" by Paul Marvin and Arnold Margolis. At 205 pages it originally sold for \$10.95, and if you order the new book of Sam Thurman's cuds, you may purchase this original covering cents through dollars for only \$5! That's both books for a total of only \$15 ppd!

We also sell Fred Weignberg and Arnold Margolis's Error Coin Encyclopedia for \$35.95. A great reference with in-depth explanation of all types of errors:

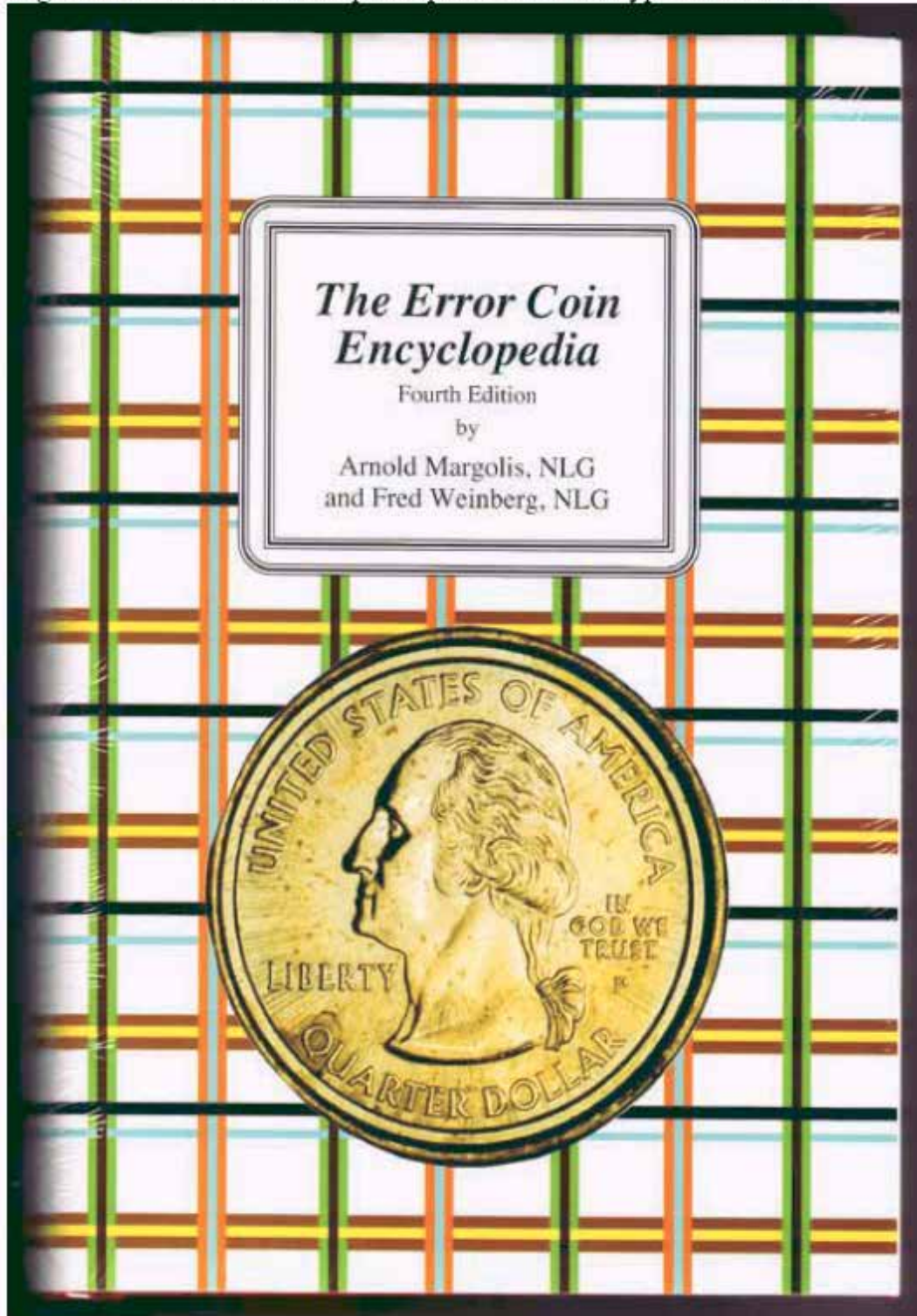



Jim's Coins - Books For Sale

Finally for you book collectors, we have a reprint (photocopy) of IECPG, which covers prices that error coins sold for covering the late 1980's to 1992. Also has weights and measures of all U.S. coins, and weights of wrong stock coins. About 150 Full size pages. Only \$15:

A Monthly Publication Serving The ERROR Hobby

The



ILLUSTRATED

ERROR

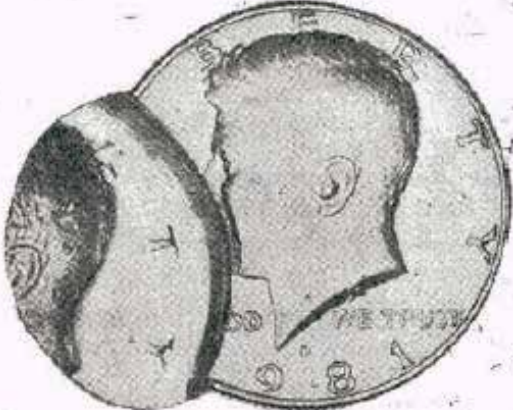

COIN

PRICING

GUIDE

E PLURIBUS UNUM

Published by: Geoffrey Noe Silver Dollar Coin Co., Inc. 85-07 Jamaica Ave. Woodhaven, NY 11421 (718) 849-0291

We accept check, M.O., credit card, and PAYPAL. If you pay via Paypal DO NOT send to this email address. Send paypal payment to: jimcoins@sbcglobal.net

Jim's Coins Auction Catalog

MAIL BID SALE #30 CLOSES DECEMBER 1, 2008

- 1) SEND ALL BIDS TO: JIM'S COINS, 702 N. MIDVALE BLVD. B-2, MADISON, WI 53705, OR FAX #608-233-0175, OR PHONE 608-233-2118, OR EMAIL: jimcoins@sbcglobal.net
- 2) THE HIGHEST BIDDER ACKNOWLEDGED BY THE AUCTIONEER SHALL BE THE BUYER. THE AUCTIONEER RESERVES THE RIGHT TO REJECT ANY BID OR WITHDRAW ANY LOT FROM THE SALE. BIDDERS ARE RESPONSIBLE FOR THEIR OWN ERRORS, SO DOUBLE CHECK YOUR BIDS. THE FIRST POSTMARK WINS IN CASE OF A TIE BID.
- 3) ALL SALES ARE FOR CASH AND ARE PAYABLE IMMEDIATELY UPON RECEIPT OF THE INVOICE.
- 4) AUCTIONS ARE OPEN TO ALL AND NO DEPOSIT IS REQUIRED OR DESIRED.
- 5) NO UNLIMITED BIDS ARE ACCEPTED. WINNING BIDDERS WILL BE AWARDED LOT AT A 10% ADVANCE OVER THE SECOND HIGHEST BID. IF NO OTHER BIDS ARE RECEIVED FOR A LOT, THE BIDDER WILL BE AWARDED THE LOT AT THE MINIMUM BID, OR ESTIMATE IF NO MINIMUM IS GIVEN.
- 6) ALL ITEMS ARE GUARANTEED GENUINE. BIDDERS MAY RETURN ANY ITEM NOT AS DESCRIBED.
- 7) A \$1 HANDLING CHARGE WILL BE ADDED TO ALL WINNING INVOICES. BID EARLY AND BID OFTEN. THANKS! - LEN & JIM

* 1	1976 D	DOLL	28% CURVED CLIP 8:00 + SMALL STRAIGHT CLIP 5:30 NEAT BICENTENNIAL PCGS	MS62	MB	\$950.00
* 2	2000 P	DOLL	SACAGAWEA, DOUBLE STRUCK ON ALUMINUM SCRAP SUPER OFF METAL, SELDOM SEEN UNDER \$10,000. PCGS	MS65	MB	\$2,800.00
3	1979 P	DOLL	S.B.A, STRUCK ON CLAD QUARTER PLAN PCGS	MS63	MB	\$2,800.00
4	N.D.	DOLL	S.B.A, 90% OFF CENTER 6:00 WITH UNIFACE REV SUPER CHEAP DOLLAR ERROR PCGS	MS64	MB	\$299.00
* 5	1999 P	DOLL	S.B.A, LARGE DBL STRK, 2ND 65% O/C 3:00 ANACS	MS66	MB	\$1,895.00
6	2007	DOLL	G. WASH, MISSING EDGE LETTERING PCGS	MS64	MB	\$79.00
7	2007	DOLL	G. WASHINGTON, MISSING EDGE LETTERING NGC	MS65	MB	\$99.00
8	2007 P	DOLL	J. ADAMS, ROTATED REV DIE 45 DEGREES CLOCKWISE NGC	MS64	MB	\$150.00
* 9	1998	ASE	SLAB SAYS HORIZONTAL MISALIGNMENT, VERY HIGH RIM, LOOKS LIKE OFF CENTER CAP BARELY FITS IN SLAB NGC	MS68	MB	\$2,200.00
10	1942	HALF	DUBLD DIE OBV, FS #8.5 STRONGLY DOUBLED BREAST, NOT ON SLAB	MS64	MB	\$95.00
11	1955	HALF	"BUGS BUNNY" VARIETY RARE THIS HIGH GRADE WHITE COIN NGC	MS66	MB	\$250.00
12	N.D.	HALF	KENNEDY STRK ON SILVER QUARTER PLAN PCGS	MS64	MB	\$890.00
* 13	N.D. D	HALF	KENNEDY STRUCK ON NICKEL PLANCHET ANACS	MS62	MB	\$1,950.00
* 14	1989 P	HALF	DBL STRK, 2ND 90% O/C 11:00 UNI REV ANACS	MS62	MB	\$435.00
15	1964	HALF	STRUCK ON ROLLED THIN PLANCHET 10.4 GRAMS SHOULD BE 12.5 GRAMS PCGS	MS62	MB	\$299.00
16	1971 D	HALF	3% CURVED CLIP ON RIM AT 4:00 & 9:00 PCGS	AU58	MB	\$29.50
* 17	N.D.	HALF	KENNEDY, STRUCK 75% O/C 2:00 LOOKS LIKE TRIAL STRIKE ON PROOF PLANCHET NEED SOME RESEARCH PCGS	MS62	MB	\$895.00
* 18	N.D.	HALF	KENNEDY, STRUCK 55% OFF CENTER 3:30 PCGS	MS62	MB	\$550.00
19	N.D.	QUAR	WASHINGTON 90% SILVER PLANCHET NGC	MS	MB	\$180.00
* 20	N.D.	QUAR	WASH. QUARTER STRUCK ON SILVER DIME PLANCHET WITH UNIFACE OBV PCGS	MS63	MB	\$690.00

Jim's Coins Auction Catalog

* 21	1970 D	QUAR	STRUCK 25% OFF CENTER WITH 60% INDENT 11:00 OBV WHAT A COMBO ERROR CUTE! PCGS	MS64	MB	\$2,100.00
22	1962 D	QUAR	STRUCK ON CENT PLANCHET SCARCE EARLY DATE PCGS BRN	MS64	MB	\$1,350.00
* 23	1969	QUAR	STRUCK ON CENT PLANCHET NICE FULL DATE IRRADESCENT COLOR NGC BN	MS65	MB	\$1,395.00
* 24	1972 D	QUAR	STRUCK ON CENT PLAN 3.08 GRAMS NGC RB	MS65	MB	\$1,450.00
25	N.D.	QUAR	STRUCK ON CU CENT PLANCHET PCGS RB	MS64	MB	\$860.00
26	1956	QUAR	STRUCK ON NICKEL PLANCHET FROM HARRISON PHILLIPS COLLECTION PCGS	AU58	MB	\$595.00
* 27	1976 D	QUAR	STRUCK ON NICKEL PLANCHET FULL DATE & MM BICENTENNIAL NEW ANACS	AU58	MB	\$1,650.00
* 28	1961	QUAR	STRUCK ON SILVER DIME PLANCHET PCGS	AU58	MB	\$1,450.00
29	1974	QUAR	STRUCK ON PLANCHET WITH NO COPPER CORE 91 GRAINS PCGS	XF45	MB	\$1,100.00
* 30	1967	QUAR	SPECIAL MINT SET COIN, WITH PART COLLAR ON LGE STR CLIPPED PLANCHET 8:30 TO 2:00 NGC	MS63	MB	\$1,100.00
31	1999 P	QUAR	NEW JERSEY, DOUBLE STRUCK, 2ND 85% OFF CENTER 12:30 UNIF REV PCGS	MS61	MB	\$395.00
32	2005 P	QUAR	OREGON, 22% DBL CLIPPED PLANCHET PCGS	MS63	MB	\$225.00
33	1959	DIME	STRUCK ON COSTA RICA 10c PLANCHET 1.7 GRAMS NGC MAGNETIC STEEL PLANCHET!	AU58	MB	\$1,250.00
34	1950 S	DIME	OMM S OVER D FS-014.5 OMM #1 ANACS	MS63	MB	\$165.00
35	1964 D	DIME	DOUBLED DIE REV FS-018.5 DIE 1 ANACS	AU55	MB	\$145.00
36	N.D.	NICK	LIBERTY NICKEL, STRUCK 95% O/C 6:00 DIE STRUCK BOTH SIDES SUPER NEAT EX BOLT COLL. PCGS	MS62	MB	\$830.00
* 37	1883 NC	NICK	DBL STRK IN COLLAR ROT BETW STRIKES NGC	GD04	MB	\$595.00
* 38	1913	NICK	VARIETY 1, WITH STRAIGHT CLIP 5:30 TO 7:00 + 20 DEGREE ROTATED REV ANACS	MS62	MB	\$295.00
39	N.D.	NICK	BUFFALO, STRUCK 35% O/C 9:00 CIRCULATED BUT LOTS OF DETAILS AT A DECENT PRICE NGC	VG8	MB	\$595.00
* 40	N.D.	NICK	JEFFERSON STRUCK 70% OFF CENTER ON DIME PLANCHET WOWER! PCGS	MS65	MB	\$1,495.00
* 41	1979	NICK	STRUCK ON 1979 STRUCK CENT FLIPOVER STRIKE GREAT DETAILS NGC BN	AU58	MB	\$980.00
42	N.D.	NICK	JEFFERSON MULTI STRUCK WITH HUGE BROCKAGE OBV LARGER THAN 25c ANACS	MS64	MB	\$190.00
43	1817	CENT	OBVERSE HALF OF SPLIT PLANCHET AFTERS STRUCK 5.6 GRAMS NGC	(VG)	MB	\$350.00
* 44	1853	CENT	STRUCK 25% O/C 1:00 NEAT OLDIE!! PCGS	VF35	MB	\$595.00
45	1835	CENT	STRUCK 12% O/C ON TYPE 1 PLANCHET PCGS	GD06	MB	\$450.00
46	1886	CENT	COLLAR DIE BREAK 9:30 TO 2:00 MINT ERROR NGC BN	XF45	MB	\$295.00
* 47	1901	CENT	INDIAN STRUCK 25% OFF CENTER 1T 11:00 PCGS	VG08	MB	\$250.00
* 48	1999	CENT	THE ULTIMATE 3 COIN BONDED "CAP" OVER HALF INCH WAY DEEP TOO DEEP FOR A SLAB WOW!	MS	MB	\$3,900.00
* 49	1973 D	CENT	MAJOR CUD OBV DIE BREAK ALMOST HALF OF COIN LC-73D-13B PCGS BN	MS63	MB	\$515.00
* 50	1965	CENT	STRUCK ON SCRAP DIME PLANCHET 1.4 GRAMS LOOKS LIKE STR CLIP 8:00 TO 1:00 NGC	MS64	MB	\$1,850.00
51	1964 D	CENT	STRUCK ON SILVER DIME PLAN 2.52 GRS, HAS SOME OBV SCRATCHES NCS SLAB UNC DETAILS	UNC	MB	\$499.00
52	1945	CENT	CENTERED BROADSTRIKE NGC RED	MS63	MB	\$55.00
53	1952 D	CENT	OVER MINT MARK D OVER S FS-021.6 NGC RED	MS64	MB	\$65.00
54	1956 D	CENT	REPUNCHED MINT MARK D/D FS-022.1 NGC RED	MS66	MB	\$85.00
55	1944	CENT	MULTIPLY STRUCK STRONG IN MOTTO ANACS RB	MS60	MB	\$295.00
56	1913 S	CENT	STRUCK 5% OFF CENTER 3:00 RARE DATE PCGS	AU55	MB	\$385.00
57	1914	CENT	STRUCK 10% OFF CENTER 1:00 PCGS BN	MS64	MB	\$495.00
58	1915	CENT	STRUCK 20% OFF CENTER 10:30 PCGS BN	MS63	MB	\$495.00
59	1915 D	CENT	STRUCK 10% OFF CENTER 1:00 NGC BN	MS62	MB	\$495.00

Jim's Coins Auction Catalog

60	1917 D	CENT	STRUCK 15% O/C 5:00 LOTS OF RED NGC BN	MS63	MB	\$495.00
61	1919	CENT	STRUCK 50% OFF CENTER 11:00 PCGS	AU58	MB	\$295.00
62	1919 D	CENT	STRUCK 15% OFF CENTER 10:00 PCGS	AU55	MB	\$435.00
63	1919 S	CENT	STRUCK 45%OFF CENTER 9:30 PCGS	AU58	MB	\$474.00
64	1928 S	CENT	STRUCK 5% OFF CENTER 2:00 PCGS	AU55	MB	\$395.00
65	1940 S	CENT	STRUCK 50% OFF CENTER 7:30 NEW ANACS	MS60	MB	\$225.00
66	1944 D	CENT	STRUCK 5% O/C 10:00 UNC DETAILS CLND ANACS	AU55	MB	\$75.00
67	1947 S	CENT	STRUCK 50% OFF CENTER 10:00 PCGS BN	MS64	MB	\$295.00
68	1950 D	CENT	STRUCK 45% OFF CENTER 10:00 PCGS BN	MS62	MB	\$129.00
69	1951	CENT	STRUCK 50% OFF CENTER 9:30 PCGS RED	MS63	MB	\$139.00
70	1951 D	CENT	STRUCK 45% OFF CENTER 9:00 PCGS RB	MS64	MB	\$139.00
71	1953	CENT	STRUCK 55% OFF CENTER 10:30 PCGS RB	MS64	MB	\$139.00
72	1955 D	CENT	STRUCK 50% OFF CENTER 9:00 PCGS RB	MS63	MB	\$139.00
73	1957 D	CENT	STRUCK 50% OFF CENTER 8:30 PCGS RED	MS63	MB	\$129.00
74	1996	CENT	STRUCK 35% OFF CENTER 1:00 PCGS RED	MS63	MB	\$39.00
75	1998	CENT	STRUCK 20% OFF CENTER 6:30 PCGS RED	MS65	MB	\$39.00
76	1999	CENT	STRUCK 30% OFF CENTER 8:00 PCGS RED	MS64	MB	\$39.00
77	2000	CENT	STRUCK 25% OFF CENTER 1:00 PCGS RED	MS64	MB	\$39.00
78	2001	CENT	STRUCK 20% OFF CENTER 7:00 PCGS RED	MS65	MB	\$39.00
* 79	1945 D	DIME	U.S.PHILIPPINES 20c STRUCK ON 10c PLANCHET PCGS	MS63	MB	\$650.00
* 80	1972	OTHER	PHILIPPINE PISO STRUCK ON U.S. HALF DOLLAR PLANCHET 11.2 GRAMS NGC ***** SEE LOTS 695 FOR MORE SLAB ERRORS *****	MS64	MB	\$550.00
* 81	1999		\$100 F.R.N.(FEDERAL RESERVE NOTE) MISSING RIGHT SIDE SEAL	CH A	MB	\$345.00
* 82	1993		\$20 F.R.N., 2 CONSEQ. SHOWING SPOOKY GREEN FOG RISING REV PAIR INK SMEARS	CHCU	MB	\$350.00
83	1981 A		\$20 F.R.N., DARK OFFSET REV ON OBV LEFT END 3/4" WIDE	CU	MB	\$75.00
* 84	1985		\$20 F.R.N., FOLD OVER RT LOWER CORNER LEAVING NEAT WHITE AREA	EF	MB	\$75.00
85	1985		\$10 F.R.N., LIGHT FULL OFFSET REVERSE ON OBV	VF	MB	\$75.00
* 86	1988 A		\$5 F.R.N., MISALIGNED REV ERSE UPWARDS SO THAT NEXT NOTE SHOWS ACROSS BOTTOM+ SM INK SMEAR REV	VF	MB	\$95.00
87	1986 B		\$5 F.R.N., MISALIGNED REV PRINTING SO DESIGN IS ON VERY EDGE RIGHT END	F/VF	MB	\$55.00
88	1977		\$5 F.R.N., FULL MEDIUM OFFSET OBV ON REV	CU	MB	\$170.00
* 89	1950 A		\$5 F.R.N., NEAT HALF DARK OBV ON REV WITH DIAGINOL DESIGN ACROSS MIDDLE NOTE	VF	MB	\$110.00
* 90	1988 A		\$5 F.R.N., MISSING COMPLETE OBV PRINT HAS SEALS & SER # A WOWSERE WITH 2 REG NOTES # BEFORE & AFTER THIS 3 NOTES	CHCU	MB	\$1,500.00
91	1969 D		\$1 F.R.N., MISCUT LINE OF NEXT NOTE SHOWS ACROSS TOP + OVER INKED U.S. OBV MULTI ERROR	VF	MB	\$18.00
* 92	1977 A		\$1 F.R.N., 3RD PRINTING SHIFTED OBV, DIST # ONTO 1 DESIGN LOW LEFT	VG	MB	\$55.00
93	1963 A		\$1 F.R.N., 3RD PRINTING SHIFTED RIGHT ONTO BLACK DESIGN	CU	MB	\$30.00
94	1999		\$1 F.R.N., 2 CONSEQ, STAR NOTES INSUFFICIENT INK ON SER NUMBERS	GEM	MB	\$29.00
* 95	1995		\$1 F.R.N., FULL DARK OFFSET REVERSE ON OBSERVE GREAT EXAMPLE	AU	MB	\$150.00
96	1995		\$1 F.R.N., PARTIAL MEDIUM OFF SET OBV ON REV ACROSS TOP INCH	VF	MB	\$32.00
97	1977		\$1 F.R.N., MINOR INF SMEAR UPPER LEFT CORNER	CHCU	MB	\$9.00
* 98	1969 D		\$1 F.R.N., MAJOR SHIFT RIGHT 3RD PRINTING WELL INTO DESIGN	FINE	MB	\$75.00

Jim's Coins Auction Catalog

99	1995		\$1 F.R.N, 3 NOTES IN SAME SERIES 264,267,270 LAST \$s ALL WITH SMALL INK SMEAR LOWER LEFT CORNER	UNC	MB	\$39.00
*	100	1935 C	\$1 SILVER CERT, MAJOR MISALIGNED REV SO 1/4" NEXT NOTE ON LEFT END	VF	MB	\$110.00
*	101	1935 E	\$1 SILVER CERT, NICE WIDE & NARROW GUTTER FOLDS REV TOP TO BOTTOM LT INK MARK REV	VF	MB	\$45.00
*	102	1935 E	\$1 SILVER CERT, WHITE GUTTER FOLD OBV LEFT END TOP TO BOTTOM	VG	MB	\$33.00
*	103	1928 A	\$1 SILVER CERT, "FUNNY BACK VARIETY" SER NUMBERS SEALS SHIFTED WAY LOW	VF	MB	\$65.00
*	104	1935 D	\$1 SILVER CERT, PARTIAL OBSTRUCTION OF LEFT SEAL & SER NUMBER OBV	EF	MB	\$165.00
*	105	1917	\$1 LEGAL TENDER, NICE WHITE GUTTER FOLD OBV & REV LEFT END TOP TO BOTTOM IN PMG GRADED HOLDER	VF25	MB	\$595.00
	106	1917	\$2 LEGAL TENDER, PARTIAL TURNED "A" IN SER NUMBER, PARTIAL TELLER STAMP OBV	VG	MB	\$85.00
*	107	N.D.	OTHER INDIA 10 RUPEE NOTE, HAS SUPER LARGE BUTTERFLY CORNER WITH PRINTING FROM REV NEAT!! PIN HOLES	UNC	MB	\$75.00
	108	1882O/S	DOLL STRONG OVER MINT MARK	VG	MB	\$26.00
	109	1883 O	DOLL ROTATED REVERSE 40 DEGREES CCW	UNC	MB	\$95.00
	110	1900 O	DOLL O OVER CC MINT MARK	VG	MB	\$26.00
*	111	1921	DOLL MORGAN, VERY LG STRK THRU 8:30 TO 9:30 OBV	EF	MB	\$45.00
*	112	1921 S	DOLL 2% CURVED RIM CLIP 11:00	AU	MB	\$25.00
*	113	1923	DOLL 1/8" WIDE STRK THRU OBV 9:00 TO 12:30 NEAT ONE	AU	MB	\$95.00
	114	1923 D	DOLL MULTIPLE VERY HEAVY DIE CRACKS AROUND OBVERSE	EF	MB	\$21.00
	115	1976 D	DOLL RIM CLIP 1:00 ++ WEAK DISK CLIP AT 8:00	BU	MB	\$19.00
	116	1978	DOLL TILTED PARTIAL COLLAR EDGE DING 11:00, COUNTER SKID OBV	BU	MB	\$49.00
*	117	N.D.	DOLL IKE, STRUCK 85% OFF CENTER 2:00, SHOWS "IN GO TR" UNIF REV	BU	MB	\$650.00
*	118	1979	DOLL S.B.A, 23% CURVED CLIP 8:00 + RIM CLIP 11:00	BU	MB	\$165.00
*	119	2000 P	DOLL 15% CURVED CLIP 10:00 ON SAC \$	BU	MB	\$225.00
	120	2000 D	DOLL FULL LEVEL PARTIAL COLLAR ON SAC \$	BU	MB	\$65.00
	121	N.D.	DOLL PRESIDENTIAL TYPE 2 BLANK PLANCHET	BU	MB	\$99.00
	122	2007 P	DOLL ADAMS DOLLAR, WITH DOUBLE EDGE LETTERING AND OVERLAPPING	BU	MB	\$85.00
	123	1990	ASE AMERICAN SILVER EAGLE, STRUCK IN RETAINED BRASSWIRE 3:00 TO 4:30 REV	BU	MB	\$95.00
	124	1991	ASE STRUCK THRU RETAINED GLUE? OBVERSE 4:00	BU	MB	\$35.00
	125	2007	ASE STRUCK THRU RETAINED TAPE 4:00 OVER TRUST	BU	MB	\$35.00
	126	1865 S	HALF CUD REVERSE AT 4:00 LSHD-1865S-2R-RET	EF	MB	\$150.00
	127	1941	HALF FLAKING EDGE LAMINATION 12:30 OBVERSE	MS60	MB	\$32.00
*	128	1944 S	HALF DISK CLIP 7:30	AU	MB	\$34.00
	129	1917	HALF RIM CLIP 5:00 ++ STRONG WIDE FLANGED PARTIAL COLLAR SCRATCHES IN FIELD 3:00	EF	MB	\$299.00
	130	1957 D	HALF STRONG TILTED PARTIAL COLLAR TOUGH ON FRANKLIN	AU	MB	\$125.00
	131	1952 D	HALF RIM CLIP 4:00	VF	MB	\$12.00
*	132	1956	HALF 3% CURVED CLIP 9:00	BU	MB	\$42.00
*	133	1963	HALF 10% STRAIGHT CLIP 9:00 TO 11:00	EF	MB	\$69.00
	134	1952 D	HALF STRUCK THRU LARGE LAM FLAKE OBV ABOVE DATE & ON FACE INCLUDES A PIECE OF LAM	UNC	MB	\$50.00
*	135	N.D. D	HALF 10% OFF CENTER STRIKE ON SILVER CLAD LAYER OFF BEFORE STRUCK KENNEDY HAS A BEARD, "CRICKET COIN" BECAUSE COIN MAKES A SNAPPING CRICKET SOUND WHEN PRESSED.	BU	MB	\$525.00

Jim's Coins Auction Catalog



Jim's Coins Auction Catalog



38



40



37



41



47



44



50



444



696

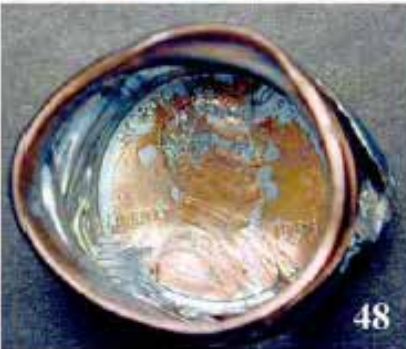

48



49



79



80

Jim's Coins Auction Catalog



82a



82b



81



84



105

Jim's Coins Auction Catalog



Jim's Coins Auction Catalog



107



102



104



103

Jim's Coins Auction Catalog



86



88



89



92



101

Jim's Coins Auction Catalog

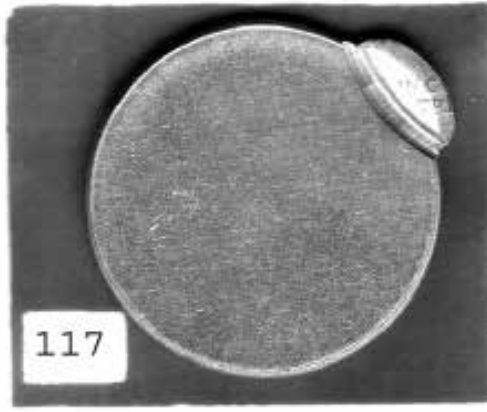

Jim's Coins Auction Catalog



Jim's Coins Auction Catalog



Jim's Coins Auction Catalog



Jim's Coins Auction Catalog



Jim's Coins Auction Catalog

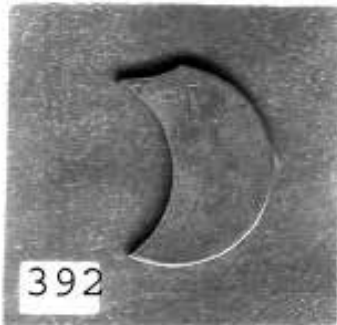
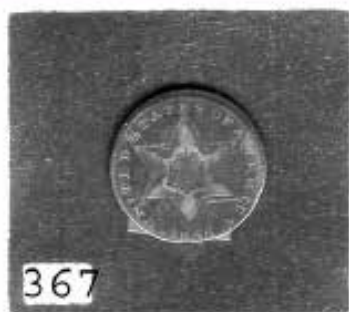

Jim's Coins Auction Catalog

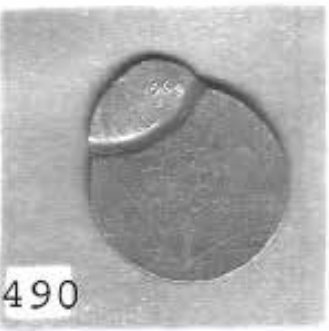
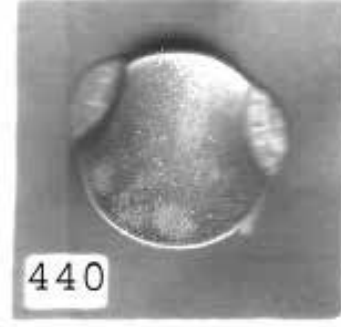

Jim's Coins Auction Catalog

136	N.D.	HALF	TYPE 2 CLAD PLANCHET	UNC	MB	\$65.00
137	1982 P	HALF	STRUCK WITH BROKEN COLLAR CUDS IN REEDING ON EDGE AT 9:00 & 3:00	AU	MB	\$59.00
* 138	1972 P	HALF	DOUBLE STRUCK, 2ND 90% OFF CENTER 12:00 "97" ON 2ND STRIKE DSBS	UNC	MB	\$235.00
* 139	1964	HALF	MAJOR STRAIGHT CLIP 3:00 TO 5:30 CHOICE + STRONG BLAKESLEY EFFECT	BU	MB	\$249.00
* 140	1981 D	HALF	25% CURVED CLIP 8:00	BU	MB	\$125.00
141	1976	HALF	CURVED CLIP 3:00 TO 4:00	UNC	MB	\$35.00
142	1985 P	HALF	RIM CLIP 5:00	BU	MB	\$9.50
143	1964 D	HALF	2% CURVED CLIP 5:30	AU	MB	\$9.50
144	1982 P	HALF	NO "FG" INITIALS	BU	MB	\$12.50
145	2002 P	HALF	COLLAR CUD IN REEDING 6:30 HALF WIDTH	MS63	MB	\$12.50
* 146	1964	HALF	STRUCK THRU OBVERSE HEAVY TWINE/STRING 4:00 ACROSS FACE TO 8:00 WOWER	UNC	MB	\$210.00
147	1966	HALF	SPEC MINT SET COIN, STRUCK THRU 5/8" REEDING REV 7:00	GEM	MB	\$95.00
148	1971 P	HALF	LARGE DEEP STRUCK THRU MID HEAD OBVERSE	BU	MB	\$14.00
149	1967	HALF	WENT THRU UPSET MILL AFTER STRUCK UNUSUAL	BU	MB	\$75.00
150	N.D.	QUAR	90% SILVER TYPE 1 BLANK	AU	MB	\$95.00
151	N.D.	QUAR	CLAD TYPE 2 PLANCHET	UNC	MB	\$2.50
* 152	1973 D	QUAR	STRUCK ON NICKEL PLANCHET	AU	MB	\$225.00
* 153	1965	QUAR	DEEP STRUCK THRU REVERSE 6:00	UNC	MB	\$3.50
154	1950 D	QUAR	D OVER D REPUNCHED MINT MARK	EF	MB	\$4.50
155	1939 S	QUAR	DUBL DIE OBV 001, FS-25-1939S-101	FIN	MB	\$10.00
156	1976	QUAR	OBVERSE CLAD LAYER OFF BEFORE STRUCK, BICENTENNIAL BROWN	AU	MB	\$175.00
157	1978 D	QUAR	REVERSE CLAD LAYER OFF BEFORE STRUCK RED/BRN	CHBU	MB	\$65.00
* 158	1992	QUAR	DIE TRIAL STRIKE VERY WEAK REEDING A SIGN OF DIE TRIAL	UNC	MB	\$65.00
159	1963 D	QUAR	2% CURVED CLIP 1:30	VF	MB	\$12.00
* 160	1965	QUAR	STRAIGHT CLIP 2:00 TO 4:00	BU	MB	\$15.00
161	1967	QUAR	RIM CLIP 4:00 + 5% CURVED CLIP 10:00	AU	MB	\$5.00
162	1970 D	QUAR	DISK CLIP 3:00 + 3% CURVED CLIP 5:00	AU	MB	\$4.50
163	1985 P	QUAR	HIGH WIRE RIM OBVERSE	BU	MB	\$2.50
164	N.D.	QUAR	90% OFF CENTER 6:00 DSBS	BU	MB	\$35.00
165	N.D.	QUAR	80% OFF CENTER 6:00 DSBS	BU	MB	\$35.00
* 166	1983 X	QUAR	75% OFF CENTER 1:00	BU	MB	\$55.00
167	N.D.	QUAR	55% O/C 5:00 + CLASHED DIES POSSIBLE MULTI STRIKE?	BU	MB	\$55.00
168	1985 X	QUAR	50% OFF CENTER 1:00	BU	MB	\$55.00
* 169	1985 X	QUAR	45% OFF CENTER 1:30	BU	MB	\$62.00
170	1985 P	QUAR	20% OFF CENTER 8:00 COUNTER SKID OBV	BU	MB	\$21.00
171	1982 P	QUAR	5% OFF CENTER 1:30 EDGE DING 7:30	AU	MB	\$7.50
172	1956	QUAR	TYPE 2 REVERSE, FS-25-1956-901	FIN	MB	\$6.50
173	1957	QUAR	TYPE 2 REVERSE, FS-25-1957-901	FIN	MB	\$4.00
174	1958	QUAR	TYPE 2 REVERSE, FS-1958-901	VF	MB	\$6.00
175	1959	QUAR	TYPE 2 REVERSE, FS-25-1959-901	VF	MB	\$5.50
176	1960	QUAR	TYPE 2 REVERSE, FS-25-1960-901	UNC	MB	\$12.50
177	1961	QUAR	TYPE 2 REVERSE, FS-25-1961-901	VF	MB	\$5.00
178	1962	QUAR	TYPE 2 REVERSE, FS-25-1962-901	VF	MB	\$8.00
179	1963	QUAR	TYPE 2 REVERSE, FS-25-1963-901	EF	MB	\$6.50
180	1964	QUAR	TYPE 2 REVERSE, FS-2-1964-901	AU	MB	\$7.50
* 181	2000 P	QUAR	MD, 14% O/C 2:00, EJECTION SCR OBV 6:00	BU	MB	\$45.00
* 182	(2)000	QUAR	STATE TYPE, 85% OFF CENTER 12:00 MOST OF DATE SHOWS + ES OF AM	BU	MB	\$149.00

Jim's Coins Auction Catalog

183	1999 P	QUAR	NEW JERSEY, DOUBLE STRUCK, 2ND 80% OFF CENTER 5:30 UNIF REV	BU	MB	\$375.00
* 184	1999 X	QUAR	GEORGIA, DOUBLE STRUCK, 2ND 70% OFF CENETR 4:00 UNIFACE REVERSE	BU	MB	\$375.00
185	1999 P	QUAR	CONN, UNCENTERED BROADSTRIKE	BU	MB	\$25.00
186	2000 P	QUAR	S.C, UNCENTERED BRDSTK WITH PART COLLAR	BU	MB	\$22.00
187	2002 D	QUAR	INDIANA, UNCENTERED BROADSTRIKE JUST TOUCHED BY COLLAR RARE 2002	BU	MB	\$35.00
188	2003 P	QUAR	ILL, UNCENTERED BRDSTK WITH PART COLLAR	BU	MB	\$27.50
189	2007 P	QUAR	WASH, UNCENTERED BROADSTRIKE	UNC	MB	\$42.00
190	1999 D	QUAR	CONN, TILTED PARTIAL COLLAR + BROADSTRUCK	BU	MB	\$14.00
191	2001 D	QUAR	N.Y, TILTED PARTIAL COLLAR LOOKS OFF CENTER	BU	MB	\$15.00
192	2004 D	QUAR	TEXAS, TILTED PARTIAL COLLAR	CHBU	MB	\$16.00
193	2005 D	QUAR	CALIF, TILTED PARTIAL COLLAR + BROADSTRUCK	CHBU	MB	\$19.00
194	2000 P	QUAR	MASS, STRUCK THRU LATE STAGE CAPPED DIE REVERSE	BU	MB	\$295.00
195	1999 P	QUAR	DEL, MAJOR STRUCK THRU COMPLETELY AROUND HORSE & RIDER	BU	MB	\$3.50
196	2005 P	QUAR	MINN, WITH EXTRA EAR LOBE, DDO?	BU	MB	\$14.00
197	2005 P	QUAR	WV, NICE LARGE CUD 8:00 REV + NICE RIM CUD 6:00++ RIM CUD OBV 4:30	BU	MB	\$85.00
198	2006 P	QUAR	COLO, CUD REV 9:00	BU	MB	\$18.00
* 199	2005 D	QUAR	KANSAS, STRUCIK ON ELLIPTICAL CLIPPED PLANCHET 21mm WIDE SHOULD BE 24mM WOWER	CHBU	MB	\$350.00
* 200	2007 D	QUAR	UTAH, STRUCK ON ELLIPTICALLY CLIPPED PLANCHET GEMMY COIN	BU	MB	\$350.00
201	2006 P	QUAR	NEVADA, 2 LARGE DIE BREAKS ON HORSE HOOF & BETWEEN LEGS LOOKS LIKE DOO-DOO	BU	MB	\$3.50
202	2008 D	QUAR	ARIZONA, STRUCK IN RETAINED BLACK MINT GRIME AROUND EDGE OBV	BU	MB	\$5.00
* 203	N.D.	DIME	BARBER, 25% OFF CENTER 6:30 GREY TONED A SCAECE ITEM HERE	EF	MB	\$525.00
* 204	1944	DIME	STRAIGHT CLIP 6:30 TO 8:00	EF	MB	\$16.00
205	1918 D	DIME	NEAT RAGGED EDGE DISK CLIP SOME ORIGINAL TONING	BU	MB	\$135.00
* 206	1944	DIME	15% CURVED CLIP 1:00	GEM	MB	\$145.00
207	1942	DIME	3% CURVED CLIP 10:30	VF	MB	\$10.00
208	1943	DIME	DISK CLIP 8:00	BU	MB	\$12.00
209	1941 S	DIME	ALMOST LEVEL PARTIAL COLLAR + BROADSTRUK , EJECT MARK REV	AU	MB	\$25.00
210	1944	DIME	5% CURVED CLIP 7:00	VF	MB	\$8.00
211	1940 D	DIME	RPM#2	BU	MB	\$25.00
212	2004 P	DIME	OBV CLAD LAYER OFF BEFORE STRUCK RED/BRN	UNC	MB	\$125.00
* 213	1964 D	DIME	CUD TOP OF HEAD OBV RDC-64D-1A	AU	MB	\$75.00
* 214	2007 P	DIME	A WOWSER!! STRUCK WITH SHATTERED DIE OBV NOT SEEN ON MODERN COINS THIS WAY	BU	MB	\$250.00
215	1953 S	DIME	REV DIE CLASH ON PROOFLIKE COIN	GEM	MB	\$4.50
216	1953 S	DIME	SPIKED CRACKED SKULL DIE CRACK OBV	GEM	MB	\$3.50
217	2000 D	DIME	SUPER STRONG CLASHED DIE REV ON OBV	BU	MB	\$25.00
218	1976 D	DIME	VERY HEAVY CLASHED DIES O & R	AU	MB	\$15.00
219	1983 P	DIME	STRUCK WITH SPLIT DIE OBV 12:00 TOO 7:00	UNC	MB	\$35.00
220	1964 D	DIME	STRUCK WITH FILLED DIE 6:00 REV	AU	MB	\$1.50
221	199(4)D	DIME	A PAIR OF VERY WEAK LOW PRESSUE STRIKES	BU	MB	\$110.00
222	1983 P	DIME	TILTED PARTIAL COLLAR	BU	MB	\$2.00
223	1985 P	DIME	TILTED PARTIAL COLLAR	BU	MB	\$1.50

Jim's Coins Auction Catalog

224	1996 P	DIME	TILTED PARTIAL COLLAR + BROADSTRUCK REEDING EXPANDED = MULTI STRIKE	BU	MB	\$12.00	
225	1969	DIME	BROADSTRUCK WITH PARTIAL COLLAR, 2 SPOTS OBV SCRAPE REV EDGE	AU	MB	\$4.00	
*	226	1996 P	DIME	5c SIZE BROADSTRIKE + REV REEDING COMING OFF MULTI STRIKE NO ROTATION	BU	MB	\$35.00
227	1985 P	DIME	HIGH THICK RIMS	UNC	MB	\$2.50	
228	1958	DIME	STRAIGHT CLIP 2:30 TO 5:00	AU	MB	\$4.00	
*	229	1968 D	DIME	20% STRAIGHT CLIP 8:00 TO 10:00	AU	MB	\$8.00
*	230	1965	DIME	33% CURVED CLIP 12:30	BU	MB	\$28.00
231	1966	DIME	25% CURVED CLIP 2:00	BU	MB	\$16.00	
232	1965	DIME	20% CURVED CLIP 10:30	AU	MB	\$12.00	
233	1959	DIME	1% CLIPS AT 10:00 & 12:30	BU	MB	\$5.00	
234	1960	DIME	3% C.CLIP 9:30 + RIM CLIP 12:30	VF	MB	\$6.50	
235	1960 D	DIME	5% CURVED CLIP 8:00	AU	MB	\$3.50	
236	19612	DIME	5% CURVED CLIP 4:00 + RIM CLIP 1:30	FIN	MB	\$6.50	
237	1961	DIME	2% CURVED CLIP 2:00 _ RIM CLIP 4:30	AU	MB	\$6.50	
238	1961 D	DIME	RIM CLIP 10:30	AU	MB	\$3.50	
239	1964 D	DIME	5% CURVED CLIP 1:30 + 5% CURVED CLIP 4:00	UNC	MB	\$9.00	
240	1964 D	DIME	4% CURVED CLIP 6:00 + RIM CLIP 3:00	EF	MB	\$6.50	
241	1964 D	DIME	3% CURVED CLIP 10:00 + RIM CLIP 7:30	UNC	MB	\$6.50	
242	1964 D	DIME	3% CURVED CLIP 7:30	UNC	MB	\$2.50	
243	1964 D	DIME	3% CURVED CLIP 11:00 + RIM CLIP 2:00	VF	MB	\$5.50	
*	244	1966	DIME	15% CURVED CLIP 10:30 + RIM CLIP 8:00	AU	MB	\$6.50
245	1970 D	DIME	3 CLIPS, 10% 3:00 , RIM CLIP 7:00 , RIM CLIP 1:00	EF	MB	\$4.50	
246	1985 D	DIME	FLAT RIM OBV 11:00 TO 5:00	UNC	MB	\$1.50	
247	2006 P	DIME	OBV CLAD LAYER OFF BEFORE STRUCK RED	BU	MB	\$145.00	
*	248	1974 D	DIME	DOUBLE STRUCK, 2ND 85% O/C 11:30 UNIF REV	BU	MB	\$35.00
249	198(5)P	DIME	DOUBLE STRUCK, 2ND 95% OFF CENTER 4:30	BU	MB	\$21.00	
*	250	1997 P	DIME	DUBL STRK, 1ST 70% O/C 12:30, 2ND 98% O/C 6:00 APPEARS TO BE FLIPOVER DUBL STRK	BU	MB	\$35.00
251	1966	DIME	35% OFF CENTER 1:00	BU	MB	\$45.00	
*	252	1964	DIME	40% OFF CENTER 1:00	BU	MB	\$125.00
253	N.D.	DIME	SILVER, 77% O/C 1:30 WITH CHAIN EDGE DSBS	UNC	MB	\$125.00	
254	1969 D	DIME	60% OFF CENTER 10:00 GREEN RESIDUE REV	BU	MB	\$28.00	
255	1971 D	DIME	40% OFF CENTER 1:00	BU	MB	\$35.00	
256	1972 D	DIME	45% OFF CENTER 1:00	BU	MB	\$35.00	
257	1973	DIME	75% OFF CENTER 11:30	BU	MB	\$35.00	
258	1973 D	DIME	45% OFF CENTER 11:00	UNC	MB	\$35.00	
259	1977	DIME	10% OFF CENTER 6:30	UNC	MB	\$9.00	
260	197X	DIME	17% OFF CENTER 6:30	BU	MB	\$9.00	
261	1981 P	DIME	50% OFF CENTER 12:30	BU	MB	\$28.00	
262	1983 P	DIME	40% OFF CENTER 12:00	BU	MB	\$18.00	
263	1986 D	DIME	70% OFF CENTER 12:00 DSBS	BU	MB	\$26.00	
264	1987 D	DIME	45% OFF CENTER 11:30	BU	MB	\$26.00	
265	1988 P	DIME	30% OFF CENTER 12:30	BU	MB	\$22.00	
266	1989 D	DIME	55% OFF CENTER 1:00	BU	MB	\$19.00	
267	1990 D	DIME	55% OFF CENTER 1:00	BU	MB	\$22.00	
268	1994 P	DIME	45% OFF CENTER 1:00	UNC	MB	\$19.00	
269	1995 D	DIME	55% OFF CENTER 1:00	BU	MB	\$22.00	
270	1997 P	DIME	30% OFF CENTER 1:00	BU	MB	\$18.00	
271	1998 P	DIME	35% OFF CENTER 11:30	GEM	MB	\$18.00	
272	N.D.	DIME	60% OFF CENTER 6:00	BU	MB	\$14.00	
273	N.D.	DIME	50% OFF CENTER 4:00	AU	MB	\$12.00	
*	274	1830	H10c	NICE UNCENTERED BROADSTRIKE ATTRACTIVE ORIGINAL COIN	VF	MB	\$540.00
*	275	1869	NICK	20% OFF CENTER 8:00 PART OF DATE SHOWS NEAT OLDIE	VG	MB	\$799.00

Jim's Coins Auction Catalog

276	1883NC	NICK	DISK CLIP 10:00 + DIE CRACKS AT DATE, 7:30 TO STAR TO BUST	EF	MB	\$23.00
277	1910	NICK	1/4" WIDE LAMINATION 6:00 TO 12:00 OBV NEAT!	GD	MB	\$3.50
278	1911	NICK	MULTI MAJOR LAMINATIONS OBV VARIOUS DEEPTHS NEAT!	AG	MB	\$4.50
279	1915 D	NICK	ACIS DATE WITH REVERSE LAMINATIONS BETTER DATE	AG	MB	\$7.50
280	1918 S	NICK	REV LAMINATION 12:00 TO 3:30	GD	MB	\$10.00
281	1918	NICK	CLAMSHELL OPEN 1:30 TO 9:00	GD	MB	\$55.00
282	1921 S	NICK	LAMINATION CRACKS ACROSS HEAD OBV RARE DATE	GD	MB	\$60.00
283	1927 S	NICK	MINOR REV LAMINATION	GD	MB	\$1.50
284	1936 S	NICK	S OVER S MINT MARK RPM #1	EF+	MB	\$22.00
285	1914 S	NICK	RAGGED CLIP FILLED TO RIM	FIN	MB	\$45.00
*	286	1913 D	NICK TYPE 1, 5% CURVED CLIP 12:00	MS60	MB	\$75.00
287	1935	NICK	DDR (DOUBLED DIE REV) #1 RV FS-05-018	FIN	MB	\$150.00
288	1938 D	NICK	RPM #4 D OVER D	VF	MB	\$5.50
289	N.D.	NICK	TYPE 2 PLANCHET	UNC	MB	\$8.00
290	1951	NICK	DIE CRACK REV 12:00 "FLAG POLE LIKE"	BU	MB	\$2.50
291	1964 D	NICK	STRUCK THRU 3:00 ACROSS BUILDING	AU	MB	\$2.00
292	1954 S	NICK	DIE ADJUSTMENT STRIKE OR WEAK STRIKE	UNC	MB	\$10.00
293	2005 P	NICK	NOSEWART? AND FILLED PART 2ND ZERO	CHBU	MB	\$1.00
294	1983 P	NICK	TILTED PARTIAL COLLAR	BU	MB	\$2.00
295	1984 P	NICK	TILTED PARTIAL COLLAR	BU	MB	\$2.50
296	2000 D	NICK	HIGH THICK RIMS	BU	MB	\$4.50
*	297	1977 D	NICK CUD OBV TOP OF HEAD UNLISTED	EF	MB	\$15.00
*	298	1983 P	NICK CUD OBV 10:00 TO 11:00 JNC-83P-7	BU	MB	\$33.00
*	299	N.D.	NICK UNUSUAL FULL MIRROR REV ON OBV OVER GHOST JEFFERSON	EF	MB	\$210.00
*	300	1959	NICK STRK ON CENT PLANCHET NEAT EARLY DATE RB	UNC	MB	\$450.00
*	301	1981 D	NICK STRUCK ON CENT PLANCHET RED/BROWN	BU	MB	\$325.00
*	302	N.D.	NICK JEFFERSON STRUCK ON COSTA RICA CENTIMOS PLAN COMES WITH PCGS TAG MS62 MAGNETIC	MS62	MB	\$795.00
*	303	N.D.	NICK DUBL SADDLE STRIKE ON DIME PLANCHET, 70% O/C 4:30 + 99% O/C LT CLEANED BUT VERY RARE	UNC	MB	\$725.00
*	304	1978 D	NICK DUBL STRUCK, 2ND 70% O/C 7:00 LT SCR REV	UNC	MB	\$38.00
305	1998 P	NICK	DOUBLE STRUCK IN COLLAR APROX 75 DEGREE ROTATION BETWEEN STRIKES	BU	MB	\$115.00
*	306	1964	NICK MULTIPLE STRUCK PERFECT "MUSHROOM STRIKE" ON TYPE 1 PLANCHET WITH 50% BROCKAGE OBV + 2 LARGE PLANCHET CRACKS	BU	MB	\$260.00
307	194X	NICK	LAMINATED OFF OBV 4:00 TO 6:00 TO RIM	VF	MB	\$1.50
308	1941	NICK	LAMINATION STREAK OBV 10:00 TO 6:00	FIN	MB	\$0.50
309	1944 D	NICK	LAMINATION OUT 2:00 TO 4:00 OBV	AU	MB	\$1.50
310	1954 S	NICK	LAMINATION ACROSS BUILDING 10:00 TO 1:00	BU	MB	\$2.50
311	1957 D	NICK	LAMINATION REV ACROSS BUILDING	FIN	MB	\$1.50
312	1958 D	NICK	LAMINATION REV 4:00 TO 10:30	FIN	MB	\$0.50
*	313	1964 D	NICK NICE RAGGED EDGE CLIP INTO COIN AT 5:00	UNC	MB	\$5.00
*	314	1945 P	NICK STRAIGHT CLIP 8:00 TO 10:00	VF	MB	\$12.00
315	1940	NICK	RIM CLIP 2:30	VF	MB	\$2.00
316	1942	NICK	5% CURVED CLIP 12:30	AU	MB	\$4.50
317	1944 D	NICK	5% CURVED CLIP 12:30	EF	MB	\$4.00
318	1945 P	NICK	3% CURVED CLIP 8:00 + LAMINATION OUT 10:30	FIN	MB	\$3.50
319	1945 P	NICK	2% CURVED CLIP 11:30	AU	MB	\$2.50
320	1946	NICK	2% CURVED CLIP 11:30	VF	MB	\$1.50
321	1947	NICK	3% CURVED CLIP 7:00 SCRATCH REV	FIN	MB	\$2.50
322	1948	NICK	RIM CLIP 10:00	VF	MB	\$2.00
323	1954 S	NICK	3% CURVED CLIP 10:30	VF	MB	\$3.50

Jim's Coins Auction Catalog

324	1957 D	NICK	RIM CLIP 1:00 ++ 5% CURVED CLIP 10:00	EF	MB	\$4.50	
325	1958 D	NICK	2% CURVED CLIP 5:30 + 3% CURVED CLIP 11:30	VF	MB	\$6.00	
326	1960	NICK	RIM CLIPS AT 12:00 & 7:00	UNC	MB	\$3.50	
327	1960 D	NICK	RIM CLIP 11:00	EF	MB	\$1.50	
328	1961	NICK	RIM CLIP 4:00	EF	MB	\$1.50	
329	1962 D	NICK	2 RIM CLIPS AT 4:30 & 10:30	EF	MB	\$2.00	
330	1964 D	NICK	5% CURVED CLIP 1:00 + DISK CLIP 10:30	AU	MB	\$2.50	
331	1964 D	NICK	RIM CLIPS AT 5:00 & 11:00	FIN	MB	\$2.00	
332	1966	NICK	3% CURVED CLIPS AT 2:00 & 9:00	BU	MB	\$4.50	
333	1966	NICK	3% CURVED CLIP 10:00 + DISK CLIP 1:00	AU	MB	\$2.00	
334	1966	NICK	RIM CLIP 9:00	EF	MB	\$1.00	
335	1968 S	NICK	5% CURVED CLIP 4:00	BU	MB	\$1.50	
336	1968 S	NICK	5% CURVED CLIP 11:00	BU	MB	\$1.50	
337	1970 S	NICK	4% CURVED CLIP 4:30	AU	MB	\$3.00	
338	1974	NICK	2% CURVED CLIP 11:00	AU	MB	\$2.50	
339	1985	NICK	3% CURVED CLIP 10:30 + RIM CLIP 5:30	BU	MB	\$3.50	
340	1983 P	NICK	UNCENTERED BROADSTRIKE	UNC	MB	\$6.00	
341	1944 D	NICK	RPM #1 + DDO 002	VF	MB	\$4.00	
342	1945 D	NICK	RPM #10	FIN	MB	\$3.50	
343	1945 S	NICK	RPM #5	AU	MB	\$6.00	
344	1948 S	NICK	RPM #3	VF	MB	\$3.00	
345	1954 D	NICK	RPM #4	VG	MB	\$1.50	
*	346	1940 S	NICK	60% OFF CENTER 8:00 + MAJOR STRUCK THRU REV SUPER NEAT EARLY ERROR	UNC	MB	\$375.00
*	347	1949 S	NICK	10% OFF CENTER 8:00	CHAU	MB	\$285.00
	348	1945 P	NICK	10% OFF CENTER BROADSTRIKE LIKE STRIKE FULL STEPS LIGHT CLEANED	UNC	MB	\$129.00
	349	1949 D	NICK	10% OFF CENTER 3:00	CHAU	MB	\$285.00
*	350	1953 S	NICK	10% OFF CENTER 1:00 WITH FULL STEPS	CHBU	MB	\$450.00
*	351	1954 S	NICK	9% O/C 9:00 TOUGH DATE WITH COUPLE STEPS	BU	MB	\$335.00
*	352	1962 D	NICK	60% O/C 9:00 FULL DATE & MINT MARK LT SKID OBV BLANK AREA	BU	MB	\$175.00
*	353	1964	NICK	35% OFF CENTER 10:30	BU	MB	\$75.00
	354	(1964)D	NICK	50% OFF CENTER 7:00 DATE DOES NOT SHOW	UNC	MB	\$18.00
	355	1968 S	NICK	5% OFF CENTER 4:00 LITE REV SCRATCH	AU	MB	\$120.00
	356	1970	NICK	90% O/C WITH ONLY DATE SHOWING DSBS	BU	MB	\$45.00
*	357	1970 D	NICK	60% OFF CENTER 8:00	BU	MB	\$55.00
	358	XX72	NICK	55% OFF CENTER 11:00	BU	MB	\$35.00
	359	1973	NICK	80% OFF CENTER 9:00 DSBS	BU	MB	\$38.00
	360	1975	NICK	40% OFF CENTER 12:00	BU	MB	\$35.00
*	361	1976 D	NICK	55% OFF CENTER 11:00 DSBS	BU	MB	\$45.00
	362	19XX	NICK	60% OFF CENTER 8:00	BU	MB	\$10.00
	363	N.D.	NICK	35% OFF CENTER 1:00	BU	MB	\$12.00
	364	N.D.	NICK	45% OFF CENTER 1:30	BU	MB	\$12.00
	365	N.D. P	NICK	75% OFF CENTER 12:00	BU	MB	\$14.00
	366	N.D.	NICK	85% OFF CENTER 10:30 DSBS	BU	MB	\$8.50
*	367	1856	SIL3c	5% OFF CENTER 6:00 SELDOM SEEN TYPE!!!!	VF	MB	\$360.00
*	368	1865	NIK3c	35% OFF CENTER 12:00 SCARCE ONE!!	VF	MB	\$499.00
	369	1881	NIK3c	RIM CLIP 8:30	EF	MB	\$35.00
*	370	1866	NIK3c	APROX 65% CLAMHELL OPEN TOWARDS 3:30	VG	MB	\$95.00
*	371	1863	CENT	CIVIL WAR TOKEN, 5% CURVED CLIP 10:30 + 3% CURVED CLIP 8:00, OBV;JACKSON, REV SNAKE TOUGH TOKEN	CHVF	MB	\$55.00
	372	1805	1/2C	DOUBLE STRUCK ON PROFILE 45 DEGREE ROTATION BETWEEN STRIKES LT OBV SCRATCHES	GD	MB	\$220.00

Jim's Coins Auction Catalog

373 N.D.	CENT	TYPE 2 LARGE CENT PLANCHET	CIRC	MB	\$145.00
374 1814	CENT	LARGE CENT, 10% MISALIGNED DIE REV TOWARDS 1:00 + TAPERED RIM CLIP REV?	AG	MB	\$98.00
375 N.D.	CENT	LARGE CENT, 50% O/C 6:00 ON DAMAGED PLANCHET	VF	MB	\$365.00
376 1856	CENT	NICE SIZE CLIP 2:00	FIN	MB	\$35.00
377 N.D.	CENT	TYPE 2 PLANCHET, REALLY OLD INDIAN?!	CIRC	MB	\$5.00
378 1858LL	CENT	STRONG REV PRE CUD 5:00 DARK	VG	MB	\$16.00
379 1861	CENT	LARGE CENTERED BROADSTRIKE	GD+	MB	\$110.00
* 380 1863	CENT	UNCENTERED BROADSTRIKE WITH NICE PRE CUD DIE CRACK REV 3:00	GD	MB	\$165.00
* 381 1863	CENT	CLAMSHELL SPLIT APROX 50% NEAT!!	GD+	MB	\$125.00
* 382 1880	CENT	LAMINATION CRACK 1:00 TO EAR OBV	EF	MB	\$8.50
383 1903	CENT	LAMINATION 12:00 TO 2:30 OBV	GD	MB	\$3.50
384 1906	CENT	LARGE LAMINATION OBV 10:00 TO DATE 30% SPLIT OFF	GD	MB	\$16.00
385 1864 L	CENT	NICE RAGGED EDGE BREAK 10:30 THRU PLANCHET O & R	VF+	MB	\$125.00
386 1897	CENT	BROADSTRUCK	VG	MB	\$50.00
387 1906	CENT	CRACK THRU PLANCHET 11:30 TO CENTER OF COIN SHOWS BOTH SIDES	VG	MB	\$28.00
388 1879	CENT	STRUCK THRU 7:00 TO 8:30 OBV	GD	MB	\$8.50
389 1906	CENT	HEAVY STRUCK THRU LEFT WREATH REV	VF	MB	\$4.00
390 N.D.	CENT	TYPE 1 COPPER BLANK	UNC	MB	\$2.50
391 N.D.	CENT	TYPE 1 COPP BLANK WITH 30% + 2 RIM CLIPS	UNC	MB	\$42.00
* 392 N.D.	CENT	TYPE 1 COPPER BLANK + 50% C.CLIP + 3% C.CLIP	UNC	MB	\$42.00
393 N.D.	CENT	TYPE 2 COPPER PLANCHET	UNC	MB	\$0.50
* 394 N.D.	CENT	TYPE 2 COPPER BLANK WITH 10% STRAIGHT CLIP	UNC	MB	\$35.00
395 N.D.	CENT	TYPE 2 ZINC CORRODED	UNC	MB	\$0.50
396 N.D.	CENT	TYPE 1 COPP BLANK SPLIT IN HALF 23.4 GRAINS	UNC	MB	\$25.00
397 N.D.	CENT	TYPE 1 MINT MEDAL PLANCHETS 64 GRAINS	UNC	MB	\$1.00
398 N.D.	CENT	TYPE 1 COPPER BLANKS LOT OF 16 PIECES	UNC	MB	\$19.50
* 399 1958	CENT	STRUCK ON FOREIGN (DIME LIKE PROBABLY CUBA) PLANCHET WITH HOLETHRU TOP OF HEAD	VF	MB	\$125.00
* 400 1963	CENT	STRUCK ON SILVER DIME PLAN LIGHTLY CLND	AU	MB	\$598.00
* 401 1984 D	CENT	85% UNPLATED REV AT 6:30 + 15% OBV UNPLATED TOO	UNC	MB	\$25.00
402 1955	CENT	POOR MANS DOUBLED DIE	CHBU	MB	\$2.50
403 1995	CENT	BIE DIE BREAK "LIBERTY"	BU	MB	\$1.00
404 N.D.	CENT	WHEAT BACK, STRUCK THRU CLOTH?? NEAT	AU	MB	\$45.00
* 405 1962	CENT	LARGE RAGGED EDGE CLIP?BLOW HOLE INTO FOREHEAD SUPER NEAT RED/BRN	BU	MB	\$45.00
406 1970 S	CENT	OVER POLISHED DIE NO SHOULDER	BU	MB	\$0.50
407 1952	CENT	CRACKED SKULL DIE BREAK	AU	MB	\$0.50
408 1955	CENT	CRACKED SKULL DIE BREAK	VF	MB	\$0.50
* 409 1944	CENT	CUD OBV 7:00 LC-44-6	VF	MB	\$10.00
410 1977	CENT	LARGE OBV CUD 10:00 TO 12:00 LC-77-8	UNC	MB	\$45.00
411 1999	CENT	HUGE CUD REVERSE 5:00 LC-99-3RB	BU	MB	\$235.00
412 1970 S	CENT	LAMINATION LIKE RETAINED CUD OBV AT DATE AREA WOW	PRF	MB	\$10.00
413 1924 D	CENT	PART COLL WITH FLANGED RIM OBV RAR DATE	VG	MB	\$55.00
414 1944	CENT	TILTED PARTIAL COLLAR	BU	MB	\$8.00
415 1945	CENT	LEVEL PARTIAL COLLAR	BU	MB	\$8.00
416 1972 D	CENT	PARTIAL COLLAR	UNC	MB	\$2.00
417 1983	CENT	TILTED PARTIAL COLLAR	BU	MB	\$1.50
418 1999	CENT	FLANGED PARTIAL COLLAR HIGH OBV RIM	UNC	MB	\$4.00
419 1972	CENT	UNCENTERED BROADSTRIKE LOOKS 10% O/C	UNC	MB	\$8.00
420 1972	CENT	UNCENTERED BROADSTRIKE LOOKS O/C	UNC	MB	\$8.00
421 1970 D	CENT	2% MISALIGNED DIE OBVERSE	AU	MB	\$0.50

Jim's Coins Auction Catalog

422	1996	CENT	ZINC, HEAVY FILLED DIES OVER DATE AREA	UNC	MB	\$1.00	
423	1990	CENT	GREASE FILLED DIE OBV AROUND EDGE	BU	MB	\$0.50	
424	1975 D	CENT	25% PARTIAL BROCKAGE 7:30	UNC	MB	\$15.00	
425	1968 D	CENT	OBV MISALIGNED DIE 5% SPOT OBV	UNC	MB	\$1.00	
426	1966	CENT	8% MISALIGNED DIE OBV TOWARDS 34:00	AU	MB	\$2.50	
427	1983	CENT	BUBBLED SURFACES + BRASS COLORED PLATING	UNC	MB	\$4.00	
428	1988 D	CENT	BUBBLED COPPER COATING OBV & REV	BU	MB	\$0.50	
429	1976 D	CENT	POLISHED DIES MISSING HALF OF BOW TIE	UNC	MB	\$1.00	
430	1964 D	CENT	STRUCK THRU BACK OF HEAD INTO FIELD	UNC	MB	\$2.00	
431	197X	CENT	STRUCK THRU CRUD OVER DATE AREA	UNC	MB	\$0.75	
432	198(6)	CENT	STRUCK THRU AT 6 IN DATE BLACK PEPPER SPOTS O & R	BU	MB	\$1.00	
433	N.D.	CENT	ZINC, MAJOR STRUCK THRU 50% OBVERSE	BU	MB	\$4.00	
434	1970 S	CENT	STRUCK WITH HEAVILY FILLED OBVERSE DIE	UNC	MB	\$1.50	
*	435	2004 D	CENT	TRIPLE STRUCK, 2ND 75% O/C 12:00 WITH 3RD STRIKE ON EDGE OF 2ND STRIKE RED	BU	MB	\$450.00
*	436	1924	CENT	DOUBLE STRUCK, 2ND 80% OFF CENTER 6:00 NICE EARLY GLOSSY BRN	AU+	MB	\$425.00
*	437	1978 D	CENT	DOUBLE STRK, BOTH OFF CENTER CLOSE DUBLE STRIKE 2 DATE + INDENT ON EDGE WOWSER	BU	MB	\$165.00
*	438	N.D.	CENT	ZINC, DUBL STRK, 1ST 75% O/C , 2ND 90% OFF CENTER DIE STRK BOTH SIDES NOT A SADDLE	BU	MB	\$31.00
*	439	1966	CENT	DOUBLE STRUCK, 2ND 70% OFF CENTER 12:30 UNIF REV WEIRD MESH TONING PROBABLY MULTI STRUCK	UNC	MB	\$75.00
*	440	N.D.	CENT	SADDLE STRIKE, 90% O/C UNIFACE + 90% O/C DSBS NICE HIGH HUMP	BU	MB	\$115.00
	441	1968 D	CENT	DUBL STRK, 2ND 90% OFF CENTER 1:30 UNIF REV	BU	MB	\$32.00
	442	2004 D	CENT	DUBL STRK, 2ND 85% OFF CENTER 1:30 UNFACE OBV , SUPER RARE 2004D COIN	CHBU	MB	\$250.00
*	443	N.D.	CENT	SADDLE STRIKE + 3RD STRIKE, 50% O/C DSBS, 70% O/C UNIF REV, 3RD STRIKE ON EDGE UNIF RED	UNC	MB	\$265.00
*	444	N.D.	CENT	HIGH HUMP SADDLE STRIKE WITH EDGE STRIKE "UNUM" ON EDGE OF COIN SUPER NEAT COMBO ERROR RED/BRN PICTURE WITH SLAB PICS	UNC	MB	\$350.00
	445	1942	CENT	FULL BIE SCARCE DATE FOR BIE	FIN	MB	\$6.00
	446	1943 D	CENT	BIE "LIB" SCARCE DATE 43D-3CL+1	AU	MB	\$8.00
	447	1951 D	CENT	BIE DIE BREAK	FIN	MB	\$0.50
	448	1955 D	CENT	BIE DIE BREAK	EF	MB	\$0.50
	449	1955 S	CENT	BIE DIE BREAK	VF	MB	\$0.50
	450	1956	CENT	BIE DIE BRAEK	VF	MB	\$0.50
	451	1958 D	CENT	BIE DIE BREAK SCARCE DATE LISTED 58D-4F+1 \$15.00 BOOK VALUE	EF	MB	\$6.00
	452	1958	CENT	BIE DIE BREAK LISTED 58P-5F+2 \$15.00 BOOK VALUE	BU	MB	\$7.00
	453	ASST	CENT	1960 D SMALL DATE BIE + 1956 BIE + 1957 BIE LOT OF 3 COINS	ASST	MB	\$3.00
	454	1957	CENT	BIE DIE BREAK + CRACKED SKULL	AU	MB	\$0.75
	455	ASST	CENT	LOT OF 6 MINOR ERRORS	ASST	MB	\$1.50
	456	ASST	CENT	ROLL OF 50 COINS WITH MINOR ERRORS MEMORIAL TYPE	ASST	MB	\$8.00
	457	1965	CENT	DOUBLE DOT BEFORE UNUM??	BU	MB	\$2.00
	458	1961	CENT	STRAIGHT CLIP 11:30 TO 1:30	AU	MB	\$2.00
	459	1965	CENT	RAGGED STRAIGHT CLIP 6:00 TO 7:00	EF	MB	\$3.00
	460	1966	CENT	STRAIGHT EDGE CLIP 3:00 SPOT ON LIBERTY	UNC	MB	\$2.50
	461	1967	CENT	RAGGED EDGE CLIP 9:00 TO 10:30	AU	MB	\$3.00
*	462	1967	CENT	23% STRAIGHT CLIP 9:00 TO 1:00	UNC	MB	\$24.00
	463	1914 S	CENT	NICE 2% CURVED CLIP 7:00	VG	MB	\$35.00

Jim's Coins Auction Catalog

464	1939	CENT	3% CURVED CLIP 1:00	EF	MB	\$1.50
465	1941	CENT	RIM CLIPS AT 4:00 & 7:00	VF	MB	\$3.00
466	1942	CENT	3% CURVED CLIP 6:00	FIN	MB	\$1.50
467	1944	CENT	3% CURVED CLIP 2:00	EF	MB	\$1.50
468	1944 S	CENT	RIM CLIP AT 1:00 R/BRN	UNC	MB	\$6.00
469	1950 D	CENT	10% CURVED CLIP 12:30	AU	MB	\$3.50
470	1960	CENT	2% CURVED CLIP 11:00	AU	MB	\$1.50
471	1960	CENT	LGE DATE, 5% CURVED CLIP 12:00	AU+	MB	\$1.50
472	1963 D	CENT	RIM CLIPS AT 4:30 & 10:30	AU	MB	\$3.00
473	1965	CENT	5% CURVED CLIP 5:00 + RIM CLIP 2:00	BU	MB	\$4.00
474	1965	CENT	10% CURVED CLIP 8:00	EF	MB	\$2.00
475	1969 S	CENT	3% CURVED CLIP 7:00	UNC	MB	\$3.50
476	1970 S	CENT	5% C. CLIP 4:00 + RIM CLIPS AT 11:00 & 1:00 R&B	UNC	MB	\$5.00
477	1972	CENT	3% CURVED CLIP 3:30 R&B	BU	MB	\$1.50
478	1975	CENT	RIM CLIP 2:00 SPOT OBV ON NECK	BU	MB	\$1.50
* 479	1919	CENT	30% OFF CENTER ++ REVERSE IS A MIRROR BROCKAGE OF OBV K19NDA WEAK OBV	FIN	MB	\$395.00
* 480	1940 S	CENT	20% OFF CENTER 7:30	BU	MB	\$199.00
481	1943	CENT	20% OFF CENTER 11:00 NICE ORIGINAL COLOR	BU	MB	\$155.00
* 482	1943	CENT	10% OFF CENTER 4:00 TONING OBV + LITTLE TONING REV TOUCH OF CORROSION	UNC	MB	\$120.00
483	1949 D	CENT	75% OFF CENTER 10:00 FULL DATE & MINT MARK REALLY TOUGH DATE	BU	MB	\$299.00
* 484	1949 S	CENT	20% OFF CENTER 8:00 RARE DATE	UNC	MB	\$199.00
* 485	1955	CENT	APROX 20% OFF CENTER ON 40% STRAIGHT CLIPPED PLANCHET BY WEIGHT 28.3 GRAINS	CHBU	MB	\$189.00
486	1960 D	CENT	L.D, 55% OFF CENTER 9:00	CHAU	MB	\$69.00
487	1964	CENT	20% OFF CENTER 9:30	BU	MB	\$19.00
488	1964	CENT	10% OFF CENTER 1:00	UNC	MB	\$18.00
489	1969 D	CENT	45% OFF CENTER 9:00 SOME DARK TONING	AU	MB	\$12.00
* 490	1969 S	CENT	80% OFF CENTER 10:30 NICE FULL DATE & MINT MARK DIE STRK BOTH SIDES SCARCE DATE	UNC	MB	\$350.00
* 491	1970 S	CENT	50% OFF CENTER 8:00 S MINTS SCARCE RED/BRN	UNC	MB	\$175.00
492	1976 D	CENT	50% OFF CENTER 12:00	UNC	MB	\$45.00
493	1979 D	CENT	70% O/C 10:30 FULL DATE & MM UNIFACE REV	UNC	MB	\$18.00
494	1981	CENT	35% OFF CENTER 12:00	UNC	MB	\$12.00
495	1982	CENT	S.D.C, 50% OFF CENTER 8:00	BU	MB	\$49.00
496	1982	CENT	S.D.C, 25% OFF CENTER 11:00	BU	MB	\$55.00
497	1986 D	CENT	40% OFF CENTER 11:00	BU	MB	\$16.00
498	1988 D	CENT	40% OFF CENTER 1:00	BU	MB	\$16.00
499	1989 D	CENT	50% OFF CENTER 12:00	BU	MB	\$16.00
500	198X	CENT	45% OFF CENTER 1:00	BU	MB	\$4.00
501	1996 D	CENT	60% OFF CENTER 8:30	BU	MB	\$16.00
502	199(8)	CENT	15% OFF CENTER 3:00	BU	MB	\$4.00
503	2007 D	CENT	15% OFF CENTER 4:00 RED	BU	MB	\$125.00
504	2003	CENT	10% OFF CENTER 7:00	BU	MB	\$15.00
505	N.D.	CENT	ZINC, 40% OFF CENTER 1:30	BU	MB	\$5.00
506	N.D.	CENT	ZINC, 55% OFF CENTER 1:30	BU	MB	\$4.00
507	N.D.	CENT	COPPER, 55% OFF CENTER 6:00 TONED DARKISH	AU	MB	\$3.00
508	1XXX	CENT	COPPER, 55% OFF CENTER 1:00	BU	MB	\$4.50
509	N.D.	CENT	COPPER, 60% OFF CENTER 2:30	UNC	MB	\$4.00
510	N.D.	CENT	COPPER, 65% OFF CENTER 4:00 4:00 WITH NICE CHAIN STRIKE EDGE	UNC	MB	\$6.00
511	N.D.	CENT	COPPER, 65% O/C 1:00 CUPPED UP EDGE	UNC	MB	\$8.00
512	N.D.	CENT	COPPER, 65% OFF CENTER 1:30	BU	MB	\$4.00
513	N.D.	CENT	COPPER, 65% O/C 3:00 SKID ON BLANK AREA	BU	MB	\$3.00
514	N.D.	CENT	ZINC, 90% OFF CENTER 1:00 DSBS	BU	MB	\$2.50
515	N.D.	CENT	COPPER, 95% OFF CENTER 8:00 DSBS	UNC	MB	\$2.50

Jim's Coins Auction Catalog

516	1955	CENT	POORMANS DOUBLED DIE	BU	MB	\$1.50
517	1910 S	CENT	RPM #1 SOME LITE CORROSION	VG	MB	\$7.00
518	1928 S	CENT	RPM #1 REPUNCHED MINT MARK	FIN	MB	\$6.00
519	1934 D	CENT	RPM #1	VG	MB	\$2.00
520	1934 D	CENT	RPM #2	GD	MB	\$1.75
521	1934 D	CENT	RPM #3	VF	MB	\$6.00
522	1938 D	CENT	RPM #2 + DDR 1-R-VI	FIN	MB	\$2.75
523	1938 S	CENT	RPM #2 STAGE B FS-01-1938S-502	FIN	MB	\$2.00
524	1938 S	CENT	RPM #2 STAGE D FS-01-1938S-502	FIN	MB	\$2.00
525	1939 D	CENT	RPM #1	FIN	MB	\$2.00
526	1939 S	CENT	RPM #1	VG	MB	\$2.00
527	1944 D	CENT	RPM #1	FIN+	MB	\$2.50
528	1944 D	CENT	RPM #2 + DUBL DIE REV -4-R-VI + DDO-4--0-III	FIN+	MB	\$2.75
529	1944 D	CENT	RPM #7	FIN	MB	\$1.75
530	1944 S	CENT	RPM #3	FIN	MB	\$1.75
531	1945 D	CENT	RPM #3	FIN	MB	\$1.75
532	1945 D	CENT	RPM #4	VF	MB	\$2.25
533	1945 D	CENT	RPM #6	FIN	MB	\$2.00
534	1950 S	CENT	RPM #2	FIN	MB	\$2.00
535	1950 S	CENT	RPM #3	FIN	MB	\$1.75
536	1950 S	CENT	RPM #4 FS-01-190S-501	VF	MB	\$2.50
537	1950 S	CENT	RPM #5	VF	MB	\$2.25
538	1951 D	CENT	RPM #1	FIN	MB	\$1.75
539	1951 D	CENT	RPM #8	VF	MB	\$2.00
540	1951 D	CENT	W D MM FS#1c-021-51 DIE BREAK IN 5	FIN	MB	\$5.00
541	1951 D	CENT	D OVER S OMM FS-01-1951 D-502	VF	MB	\$17.50
542	1951 S	CENT	RPM #3	VF	MB	\$2.00
543	1952 D	CENT	RPM #5 WRPM #016	VF	MB	\$13.00
544	1952 S	CENT	RPM #17	VG	MB	\$1.50
545	1953 D	CENT	RPM #1 EDS FS-01-1953D-501	EF	MB	\$5.00
546	1953 S	CENT	RPM #1	FIN	MB	\$2.00
547	1953 S	CENT	RPM #3	FIN	MB	\$1.75
548	1953 S	CENT	RPM #6	VF	MB	\$1.75
549	1953 S	CENT	RPM #13	VF	MB	\$2.00
550	1953 S	CENT	RPM #17 STAGE F RED	UNC	MB	\$4.25
551	1954 D	CENT	RPM #1 FS-01-1954D-501	VF	MB	\$3.50
552	1954 S	CENT	RPM #4	VF+	MB	\$2.25
553	1955 D	CENT	RPM #2	VF+	MB	\$2.25
554	1955 D	CENT	RPM #11	EF	MB	\$3.25
555	1955 S	CENT	RPM #2	AU	MB	\$3.50
556	1956 D	CENT	RPM #1 FS-01-1956D-502	VF	MB	\$2.50
557	1956 D	CENT	RPM #4	VF	MB	\$2.00
558	1956 D	CENT	RPM #8 FS#1c-022	FIN	MB	\$22.50
559	1957 D	CENT	RPM #5 DDD 2-0-III+V	VF	MB	\$3.00
560	1957 D	CENT	RPM #6	FIN	MB	\$1.75
561	1957 D	CENT	RPM #13	EF	MB	\$2.75
562	1958 D	CENT	RPM #7	UNC	MB	\$4.00
563	1958 D	CENT	RPM #17	FIN	MB	\$2.00
564	1959 D	CENT	RPM #1	EF	MB	\$3.00
565	1959 D	CENT	RPM #3	VF	MB	\$2.00
566	1959 D	CENT	RPM #6	BU	MB	\$4.00
567	1959 D	CENT	RPM #6	EF	MB	\$2.75
568	1959 D	CENT	RPM #17	VF	MB	\$2.00
569	1960 D	CENT	RPM #6	VF	MB	\$2.00
570	1960 D	CENT	RPM #11	AU	MB	\$3.00
571	1960 D	CENT	RPM #23	VF	MB	\$2.25
572	1960 D	CENT	RPM #24	VF	MB	\$2.00

Jim's Coins Auction Catalog

573	1960 D	CENT	RPM #26	EF	MB	\$2.50
574	1960 D	CENT	RPM #33	AU	MB	\$3.00
575	1960 D	CENT	RPM #35 STAGE A	BU	MB	\$3.25
576	1960 D	CENT	RPM #38	EF	MB	\$2.50
577	1960 D	CENT	RPM #60	EF	MB	\$2.50
578	1960 D	CENT	RPM #84 STAGE B	UNC	MB	\$3.00
579	1960 D	CENT	RPM #107 STAGE B	AU	MB	\$2.00
580	1960 D	CENT	RPM #110 STAGEA/B	BU	MB	\$2.25
581	1961 D	CENT	RPM #1 STAGE D FS-01-1961D-501	BU	MB	\$15.00
582	1961 D	CENT	RPM #2	AU	MB	\$2.75
583	1964 D	CENT	RPM #3	VF	MB	\$2.00
584	1961 D	CENT	RPM #4 STAGE D	BU	MB	\$2.00
585	1961 D	CENT	RPM #21	BU	MB	\$3.00
586	1961 D	CENT	RPM #33 STAGE C	AU	MB	\$2.50
587	1961 D	CENT	RPM #38	VF	MB	\$2.00
588	1962 D	CENT	RPM #15	BU	MB	\$3.00
589	1964 D	CENT	RPM #3	VF	MB	\$2.00
590	1964 D	CENT	RPM #7	UNC	MB	\$2.75
591	1964 D	CENT	RPM #8	BU	MB	\$3.00
592	1964 D	CENT	RPM #9	EF	MB	\$2.00
593	1964 D	CENT	RPM #12	AU	MB	\$3.00
594	1968 D	CENT	RPM #1 FS-01-1968D-501	AU	MB	\$5.00
595	197(4)	CENT	50% OFF CENTER 12:30	BU	MB	\$6.00
596	1909VDB	CENT	DEFECTIVE PLANCHET REV RIM TO E OF ONE	FIN	MB	\$9.00
597	1914	CENT	LAMINATION OBV 3:00 ONTO COAT	VF	MB	\$1.50
598	1915 D	CENT	LAMINATION OBV 9:00 TO 12:00	GD	MB	\$3.50
599	1916	CENT	ATTACHED LAMINATION EDGE REV 7:00	BU	MB	\$18.00
600	1918	CENT	LAMINATION OFF EDGE 1:00 TO 3:30	FIN	MB	\$2.50
601	1919	CENT	DEEP & WIDE LAMINATION OBV 12:00 TO 6:00	FIN	MB	\$3.50
602	1921 S	CENT	LAMINATION REV 7:30 TO 10:30	VF	MB	\$2.00
603	1928 S	CENT	LAAMINATION ACROSS HEAD & INTO FIELD OBV	FIN	MB	\$0.50
604	1929	CENT	REALLY BAD METAL MIX IN PLANCHET	FIN	MB	\$2.50
605	1929 S	CENT	LAMINATION OBV 10:00	FIN	MB	\$0.50
606	1930	CENT	LAMINATION OBV 3:00 TO CHIN	FIN	MB	\$0.75
607	1931	CENT	LAMINATION FLAKE REV 1:30 CLEANED	EF	MB	\$0.50
608	1932 D	CENT	LAM OBV 12:00 TO HEAD SOME GONE SOME THER	FIN	MB	\$2.00
609	1934	CENT	LAMINATION OFF SHOULDER OBV	UNC	MB	\$2.00
610	1938	CENT	LAMINATION OBV 3:00 TO 9:00 1/4 INCH WIDE	VG	MB	\$1.00
611	1940 D	CENT	LAMINATION STREAKS 5:00 TO 10:30 OBV	VF	MB	\$0.75
612	1941	CENT	BROKEN OFF LAMINATION 1:00 TO 5:00 2 PIECES INCLUDED NEAT	EF	MB	\$18.00
613	1942 S	CENT	LAMINATION REV 10:30 TO 12:00	VF	MB	\$0.50
614	1944	CENT	LAMINATION OBV 3:00 TO 10:30	VF	MB	\$0.50
615	1944 S	CENT	ATTACHED LAM AT 2:00 OBV & STRUCK DOWN	UNC	MB	\$0.50
616	1944 S	CENT	LAMINATION AT DATE	BU	MB	\$1.00
617	1945 S	CENT	LAMINATION REV AT 5:00	FIN	MB	\$0.50
618	1946	CENT	LAMINATIONS OBV & REV	BU	MB	\$2.00
619	1947 S	CENT	2 LAMINATION STREAKS ACROSS OBV RIM TO RIM	VF	MB	\$0.50
620	1948 S	CENT	LAMINATION STREAK 12:00 TO 3:30	FIN	MB	\$0.75
621	1949	CENT	MAJOR LAMINATION OBV DATE AREA ++	VG	MB	\$4.00
622	1961 D	CENT	LAMINATION REV 1:00 TO 3:30	EF	MB	\$0.50
623	1960	CENT	LAMINATION OBV 1:30 TO 9:30	VF	MB	\$0.50
624	1950 D	CENT	LAMINATION OBV 5:00 TO 9:00	VF	MB	\$0.50
625	1952 S	CENT	LAMINATION 1:00 DOWN ACROSS FACE	VF	MB	\$0.50
626	1954 S	CENT	LAMINATION OBV 12:00 TO 6:00	BU	MB	\$1.50
627	1955	CENT	LAMINATION REV 8:00 TO 9:00	BU	MB	\$0.50
628	1958	CENT	LIGHT LAMINATION OBERSE	BU	MB	\$0.50

Jim's Coins Auction Catalog

629	1958 D	CENT	REV LAMINATION OUT AT 9:00	VF	MB	\$0.50
630	1961 D	CENT	DEEP LAMINATION 3/16" WIDE 8:00 TO 12:00	FIN	MB	\$0.50
631	1962	CENT	LAMINATION STREAK 3:30 TO 10:00	BU	MB	\$0.50
632	1967	CENT	LAMINATION CRACKS & FLAP OBV	EF	MB	\$1.00
633	1971 D	CENT	LARGE LAMINATION FLAKE ON BUILDING STEPS	AU	MB	\$4.50
634	1972 D	CENT	DEEP LAMINATION OUT 10:00 OBV	UNC	MB	\$1.50
635	1974 D	CENT	LAMINATION OBV EDGE 1:00	BU	MB	\$0.50
636	1984	CENT	LAM OFF ACROSS COAT COLLAR RARE ON ZINC	AU	MB	\$3.00
637	1983 D	CENT	LAMINATION OF COPPER SCARCE ON ZINC	BU	MB	\$3.00
638	ASST	CENT	5 LAMINATED CENTS	ASST	MB	\$1.95
639	N.D.	OTHER	RED OPA WORLD WAR 2 TOKEN DOUBLE STRUCK, 2ND 35% OFF CENTER 12:00	UNC	MB	\$22.00
640	N.D.	OTHER	RED OPA TOKEN WITH 2 OFF CENTER STRIKES + 2 CURVED CLIPS NEAT	UNC	MB	\$22.00
641	N.D.	OTHER	CANTON CITY LINES BUS TOKEN WITH MISPUNCHED HOLES NOT IN CENTER	EF	MB	\$7.00
642	N.D.	OTHER	DOUBLE STRUCK CAR WASH TOKEN, 2ND 65% OFF CENTER 3:00 DSBS	BU	MB	\$18.00
* 643	N.D.	OTHER	BRASS HALF\$ SIZE BROADSTRUCK, THEN DUBL STRK 60% O/C + 60% PARTIAL BROCKAGEWOW!!	BU	MB	\$28.00
644	N.D.	OTHER	ANCIENT BYZANTINE FLIPOVER DOUBLE STRUCK, VG ALMOST HALF SIZE COPPER		MB	\$85.00
645	292AD	OTHER	WESTERN USATRAPAS VISVASENA, FULL MIRROR FIN BROCKAGE 3cSILVER SIZE THICK SILVER COIN		MB	\$45.00
646	55BC	OTHER	ROMAN REPUBLIC, REV: VEILED HEAD OF CONCORD, REV: MIRROR BROCKAGE	FIN	MB	\$85.00
647	-1930	OTHER	AFGANISTAN SILVER (25c SIZE) 1 AFGHANI, FLIPOVER DOUBLE STRUCK	VF	MB	\$45.00
648	1948	OTHER	ARGENTINA 10c, STRUCK 15% OFF CENTER ++ CRACK THRU PLANCHET 1:30 HALF ACROSS COIN	AU	MB	\$45.00
649	1948	OTHER	ARGENTINA 5c, 15% OFF CENTER 2:00	AU	MB	\$32.00
650	N.D.	OTHER	AUSTRIA 1 EURO, TYPE 2 PLANCHET WITH PLAIN EDGE IT IS A BI-METAL COIN	BU	MB	\$30.00
651	N.D.	OTHER	AUSTRIA 2 EUROS, TYPE 2 PLANCHET WITH LETTERED EDGE	BU	MB	\$40.00
652	1829 R	OTHER	BRAZIL 20r, 5% OFF CENTER	VF	MB	\$35.00
653	1828	OTHER	BRAZIL 40r, STRUCK 15% OFF CENTER 8:00 DOLLAR SIZE COPPER	EF	MB	\$45.00
654	1972	OTHER	BRAZIL 20 CRUZEIROS, STRUCK IN RETAINED STAPLE PIECE EDGE 6:00 OBV ON PROOF	PRF	MB	\$55.00
655	1951	OTHER	BURGARIA 1 STOTINKI, DOUBLED DIE OBVERSE	BU	MB	\$2.50
656	1964	CENT	CANADA, LARGE RAGGED EDGE CLIP 7:30 TO 9:30 INTO 1 OF DATE	BU	MB	\$21.00
657	1959	CENT	CANADA, 5% CURVED CLIP 11:00	BU	MB	\$2.00
658	1961	CENT	CANADA, 5% CURVED CLIP 9:00	BU	MB	\$1.50
659	1961	CENT	CANADA, 5% CURVED CLIP[7:00	UNC	MB	\$1.50
660	1908	CENT	CANADA LGE CENT, TAPERED EDGE CLIP 10:00	VG	MB	\$3.50
661	1947	OTHER	COSTA RICA 10c, FULL MIRROR BROCKAGE	EF	MB	\$95.00
662	N.D.	OTHER	CHINA CASH COIN WITH MAJOR OBV & REV CUDS	FIN	MB	\$55.00
663	N.D.	OTHER	TYPE 2 COPPER LOOKS LIKE CHINA 20 CASH COIN SIZE 211.1 GRAINS	EF	MB	\$12.00
664	N.D.	OTHER	HINAN CHINA 20 CASH COPPER, OBV CUD 12:00 + 5% O/C TOO + MAJOR TAPERED PLANCHET	FIN	MB	\$35.00
665	N.D.	OTHER	REPUBLIC OF CHINA 10 CASH, CRACKED PLANCHET 2:00 TO 8:00 ALMSO IN 2 PIECES	FIN	MB	\$17.00
666	1917	OTHER	CHINA 20 CASH, 70% OFF CENTER + LARGE ROLLED IN SLAG ON OBV BLANK + SMALL ON REV	VG	MB	\$45.00
667	1917	OTHER	CHINA 20 CASH, BROADSTRUCK HUPOO	EF	MB	\$24.00
668	-1905	OTHER	HUNAN CHINA 20 CASH, 15% OFF CENTER LARGER THAN HALF \$ SIZE COPPER	FIN	MB	\$22.00

Jim's Coins Auction Catalog

669	1967	CENT	GREAT BRITAIN PENNY, 5% STRAIGHT CLIP 1:00	BU	MB	\$15.00
670	2005	OTHER	ENGLAND 5 PENCE, STRUCK WITH BROKEN COLLAR WITH 1/4" LONG CUD ON OUTER EDGE	BU	MB	\$25.00
671	2006	OTHER	ENGLAND 2 PENCE STRUCK ON SMALLER COPPER PLANCHET SUPER NEAT	BU	MB	\$105.00
672	1780 A	OTHER	FRENCH GUIANA, 2 SOUS, DOUBLE STRUCK, 1ST 15% O/C , 2ND ON CENTER	EF	MB	\$45.00
673	1918	OTHER	FRENCH NOTEGELD 20c, 3% CURVED CLIP 1:00 ++ CUDS 6:00 AREA	BU	MB	\$22.00
674	1650	OTHER	GERMAN STATE GROSCHN, FULL MIRROR BROCKAGE	EF	MB	\$125.00
675	1999	OTHER	INDIA 50 PAISA STRUCK ON 25 PAISA PLANCHET + DOUBLE STRUCK 2ND 75% O/C 2:00 UNIF WOW!!	BU	MB	\$150.00
676	1995	OTHER	INDIA 1 RUPEE, STRUCK ON ALUMINUM "OFF METAL" ON 50 PAISA PLANCHET + UNIFACE REV TRIAL PIECE??	UNC	MB	\$65.00
677	N.D.	OTHER	BRITISH INDIA RUPEE, MIRROR BROCKAGE OF YOUNG QUEEN BUT HAS HOLE AT TOP	VF	MB	\$45.00
678	-784	OTHER	TABRIZ, PERSIA, OFF CENTER FULL MIRROR BROCKAGE A-2313.1 DIME SIZE SILVER	FIN	MB	\$38.00
679	1902	OTHER	MALDIVES 4 LARIAT KM-40.1, DUBLE STRUCK ON CENTER + RIM CLIP	EF	MB	\$12.50
680	1956	OTHER	MEXICO CENTIME, RIM CLIP 2:00	UNC	MB	\$2.50
681	1970	OTHER	MEXICO 50c, STRUCK ON 20c PLANCHET	BU	MB	\$68.00
682	1858	OTHER	MEXICO 8 REALES, WITH BLOW HOLE THRU PLANCHET NEAR CENTER	VF	MB	\$65.00
683	1821	OTHER	NETH EAST INDIES, 1/2 STUAVER, DUBL STRUCK, 40% OFF CENTER 12:00 CLEANED	VF	MB	\$39.00
684	1771	OTHER	NETHERLANDS 2 STUIVER, DOUBLE STRUCK	FIN	MB	\$68.00
* 685	N.D.	OTHER	PAKISTAN 5, DOUBLE STRUCK, 2ND 70% OFF CENTER 10:00 UNUIF REV	BU	MB	\$45.00
686	1907	OTHER	PANAMA MEDIO CENTAVO, DOUBLED DIE GOOD SPREAD TYPE 11	BU	MB	\$6.50
687	N.D.	OTHER	PERU UN CENTAVO, STRUCK 45% O/C 5:00 (1986)	UNC	MB	\$15.00
688	1960	OTHER	PERU 5 CENTAVO, HEAVY DIE CRACK 5:00 ACROSS BUST	AU	MB	\$2.00
689	1937	OTHER	PHILIPPINES 20c, RETAINED CUD 12:00 OBV	UNC	MB	\$12.00
690	1964	OTHER	RHODISIA&NYLAND HALF PENNY, CENTER HOLE PUNCHED WAY OFF CENTER	UNC	MB	\$65.00
691	N.D.	OTHER	RUSSIA 1 KOPECK OF PETER 1, 50% OFF CENTER REVERSE BROCKAGE SMALL SILVER COIN	VF	MB	\$55.00
692	1662	OTHER	SWEDEN RIGA SHILLING, 15% OFF CENTER	EF	MB	\$45.00
693	1802	OTHER	SWEDEN 1 SKILLING, DBL STRUCK ON CENTER GREAT ROTATION BETW STRIKES \$ SIZE COPPER	EF	MB	\$95.00
694	1796	DOLL	"COPY" NORMAL STRIKE THEN STRUCK WITH STRUCK DOLLAR REV ON OBVERSE SLICK	BU	MB	\$39.00

ADD ON COINS:

695	1989-D	CENT	NGC-65RB TRANSITIONAL ERROR STRUCK ON "COPPER" PLANCHET AND DOUBLE STRUCK IN COLLAR! UNIQUE! REPORTEDLY THIS COIN SOLD TO PREVIOUS OWNER FOR FIVE FIGURES AND WAS IN AN ICG HOLDER AT THAT TIME. WITH 1944-S STEEL CENT BRINGING SIX FIGURES, THIS COIN IS A GREAT VALUE.	MB		\$2950
* 696	1983-D	NICKEL	PCGS MS-63RB STRUCK ON "COPPER" CENT PLANCET ANOTHER TRANSITIONAL ERROR	MB		\$2950
* 697	1971-D	HALF	NGC MS-63 STRUCK 70% OFF CENTER ON MEXICO 50C WOW WOW WOW!	MB		\$2950
698	2000-D	SACAGAWEA	\$1 ICG FROM MILENIUM COINAGE SET ISSUED BURNISHED. LIMITED EDITION 75,000	MB		\$30
699	2000-W	SILVER EAGLE	ICG-69 FROM MILENIUM COINAGE SET ISSUED BURNISHED. LIMITED EDITION 75,000	MB		\$50

2008 Coin Shows



Visit Mike Byers at the following shows:

January 10 - 13	FUN Show Orlando, Florida
February 14 - 16	Long Beach Coin & Collectibles Expo Long Beach, California - Table #440
Feb. 28 - March 2	Baltimore Coin & Currency Convention Baltimore, Maryland
March 6 - 8	ANA National Money Show Phoenix, Arizona
April 10 - 12	Santa Clara Coin Expo Santa Clara, California
April 16 - 19	Central States St. Louis, Missouri
May 29 - 31	Long Beach Coin & Collectibles Expo Long Beach, California - Table #440
July 25 - 27	Summer Pre-Show Baltimore, Maryland
July 30 - August 2	ANA World's Fair of Money Show Baltimore, Maryland
September 18 - 20	Long Beach Coin & Collectibles Expo Long Beach, California - Table #440
November 13 - 15	Santa Clara Coin Expo Santa Clara, California
November 20 - 21	Baltimore Coin & Currency Convention Baltimore, Maryland

MINT ERROR NEWS
MAGAZINE
Coming in Issue 26

**Just Discovered:
Coins From
South America
Struck on
Feeder Fingers!**

SUBMIT YOUR ARTICLE TO MINT ERROR NEWS MAGAZINE

Please make sure you have copyrights to any content that you submit. Your article may be subject to revision. If you include images with your article, please use a minimum resolution of 300 DPI.

Please submit all content to:

editor@minterrornews.com

Fred Weinberg & Co.

Dealer in Major Mint Error Coins & Currency



fredweinberg.com



BUYING MAJOR ERROR COINS & CURRENCY

If you have a single major mint error coin, either a recent issue or an older type coin, or 1,000 Off-Center Cents, please contact us. We stock over 60,000 Major Mint Error Coins and constantly need to purchase Major Error Coins for our clientele (please note that we do not deal in or buy Die Varieties, Damaged Coins, Doubled Dies, Filled Dies, or Die Cracks).

We do buy Major Mint Errors - such as Off-Center, Off-Metals, Double Strikes, Clad Layers missing, Die Caps, Double Denomination, etc.

Because of the many differences in each Error Coin we request that you send scans of your coin(s) to us for our examination and firm offer.

Postal Correspondence:

Telephone/Fax:

16311 Ventura Blvd.

Phone: (818) 986-3733

Suite #1298

Toll-free: (800) 338-6533

Encino, California 91436

Fax: (818) 986-2153

e-mail: fred@fredweinberg.com

fredweinberg.com

BYERS NUMISMATIC CORP

MIKEBYERS.COM



The Largest Dealer of the World's Rarest Mint Errors™

U.S. & WORLD MAJOR MINT ERRORS • DIE TRIALS • NUMISMATIC RARITIES



We are the largest dealer of the world's rarest mint errors. We handle the finest Major Mint Errors, Die Trials, Test Pieces, Numismatic Rarities, Currency Errors and Discoveries from the U.S. Mint and the BEP.

Our premier inventory includes only the best, museum quality, world class and exotic U.S. and World rarities. Many of our purchases are immediately sold to our customers and are never offered on our website or in our catalog to be sold. Visit our Consignment Showcase to browse the mint errors we have on consignment. Send us your want list, we may have just what you're looking for.

MIKE BYERS

P.O. Box 5090, San Clemente, CA USA 92674

Office: 949-276-7072 • Fax: 949-276-7073

Fed Ex Address only: 1001 Avenida Pico #C 612, San Clemente, CA 92673

E-Mail: mike@mikebyers.com • Web Design: sam@mikebyers.com

Mike Byers, Professional Numismatist since 1978

Byers Numismatic Corp. A California Corporation Since 1980

Mike Byers is the Publisher & Editor of Mint Error News Magazine

